THE ABERDEEN ANGUS JOURNAL

ESTABLISHED 1919

DEDICATED EXCLUSIVELY TO THE ... WORLD'S GREATEST BEEF BREED

Tolan Breeding Produces Winners

Two International Grand Champions in Service

The 500th

1946 International Grand Champion, his daughter the 1946 International Grand Champion Female. He sired Eileenmere 1032d the 1949 International Grand Champion Bull; sired 5 First Prize Get of Sires at the International and his get have won 32 out of 33 times shown at the Major Shows.

The 1050th

1950 International Grand Champion Bull.

They are assisted by . . .

Quality Bardolier 3d

Undefeated bull of the 1952 Winter Fair Circuit, Phoenix, Denver, Fort Worth and Houston shows, at which we won 40 Firsts and several Senior, Junior and Reserve Championships among our winnings. Sired the undefeated Pair of Females at the 1950 Shows.

Eva's Bandolier Lad

Phenomenal Platinum Cross Bull, sire of many First Prize Winners as well as Junior Champion and Reserve Champion Female at the 1950 International. The sire of Quality Bardolier 3d, many times champion and sire of the undefeated Pair of Females at the 1950 Shows.

Eileenmere 1100th

—and—

Eileenmere 1062d

★ ★

Remember this Date... Monday, September 1st

THE JOHN TOLAN, TEX SPITZER, FRANK THORNTON SALE

Illinois State Fairgrounds, Springfield

. . . the Usual Tolan Quality will be offered . . .

For Catalog, write TEX SPITZER, Pleasant Plains, Illinois

Don't Forget Our Next . . .

Cattleman's Holiday Sale, November 29, 1952

At the Fox Valley Sale Pavilion, St. Charles, Illinois.

J. Garrett Tolan Farms Pleasant Plains, Illinois

KINLOCH FARM

The American Aberdeen-Angus Breeders' Futurity

Kinlochmere 20th — A "Quality Foundation" Sire to Ash Grove!

It gives us much pleasure to announce the sale of Kinlochmere 20th, one of our junior herd sires and outstanding son of Eileenmere 1029th to Mr. Robert Montgomery of Ash Grove Farm, New Hope, Pennsylvania.

A son of
EILEENMERE
1029th

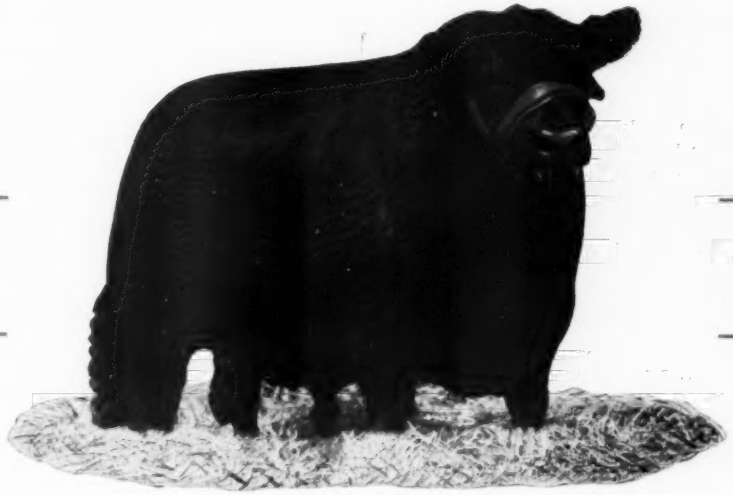

A Half
Brother to
KINLOCHMERE
23d
International Junior
Champion 1951

Kinlochmere 20th 1233234

Over a period of years Mr. Montgomery has built up at Ash Grove Farm an outstanding herd of females and it gives us great satisfaction to know that Kinlochmere 20th will be mated to cows that are really worthy of a Quality Foundation Sire.

We had no thought of selling the 20th but the substantial cash consideration of $40,000, the quality of the Ash Grove herd and the fact that we have a very promising full brother of Kinlochmere 20th coming along—all combined to influence our decision.

We understand that the price paid for the 20th sets a new record for a Virginia bred animal of any beef breed and is the highest price ever paid by a Pennsylvania breeder for an Angus bull.

Kinlochmere 20th will remain in service at Kinloch until after our Quality Foundation Sale on October 28th. We have bred many of our good cows to the 20th and a number of females in our sale will sell bred to him.

We have always considered Kinlochmere 20th with his almost perfect head, great smoothness, adequate scale, good bone and all round excellence to be a worthy stall mate to his great sire Eileenmere 1029th—and to his half-brother, Kinlochmere 23d, the 1951 International Junior Champion.

We are confident that Kinlochmere 20th carries his full share of his sire's proven prepotency and that he will do a great job at Ash Grove.

And so—our sincere thanks to Mr. Montgomery for this fine vote of confidence in our Quality Foundation breeding and our best wishes for the success of the long range quality program which he has laid out for his Ash Grove herd.

Our Quality Foundation Sale, Tuesday, October 28th

You Are Always Welcome At Kinloch

Mr. and Mrs. Lee D. Butler, Owners

28 Miles South of Fredericksburg on Route 17

DR. J. D. (Jake) FORTENBERRY, Manager

SUPPLY, VIRGINIA

Table of Contents for July 1952

Aberdeen-Angus Bulletin 60
Agriculture—The First Occupation of Man 62
Akers-Halsey Sale 138
Beefland Sale 145
Better Livestock Day Draws Large Crowd 61
Black Gold Angus Farms Sale 122
Can We Do More to Encourage the Use of Angus Bulls in Commercial Herds? 58
Chicago Market Trends 70
Coming Field Days 83-G
Cottonwoods Farm Sale 144
Cow Belles 66
Editorial 64
Egyptian Breeders' Sale 96
Foreign News 83-A
George Dyson at 85 Has His First Plane Ride 74
H. M. Beebe Dispersion 152
Harken Farms' Sale 148
J. P. Walker Addresses Virginia Dedication 43
Junior Breeder 59
Last Minute Flashes From Washington 68
Nebraska 44
Nebraska's 1st Futurity Show 120
Orange District Sale 92
Ozark Empire Spring Sale 86
Pacific Northwest 50
Rumple-Poling Sale 151
Show and Fair Dates 83-G
Southern Oklahoma Sale 132
The Exchange 83-G
25 Years Ago 69
West Kentucky Sale 126
Wheatheart Breeders' Sale 81-C

Index to Advertisers—160

ABERDEEN-ANGUS CATTLE

Beefmakers are the result of 15 years of blending the blood lines of SUNBEAM—TOLAN EILEENMERE—BLACK-CAP MISSIE—the 487th and BANDOLIER (Scripps) and BLACK BARDOLIER on basic EARL MARSHALL cows. They are dependable for good calves.

THIRTY 1951 Bull Calves are now being developed—sired by five different Herd Bulls. They offer the successful bloodlines in these Herd Sire prospects. You should see them before you buy. We do not use nurse cows.

C. E. REED, 4114 E. Central Ave., WICHITA 6, KANSAS

Telephone No. 68313 Residence; No. 53868 Farm

1952

The Aberdeen-Angus Journal

WEBSTER CITY, IOWA

FRED HAHNE PRINTING CO. ..... Publisher
DICK HAHNE ..... Editor
GAY QUAMMEN ..... Advertising Manager
JEAN BRANDRUP ..... Business Manager
COLIN KENNEDY ..... Feature Editor
GEORGE VEST ..... Junior Breeder Editor
JAMES DUNLAP ..... Assistant Editor
JAY RICHTER ..... Washington Flashes
NEIL SKAU ..... Chicago Markets
DR. J. W. BAILEY ..... Veterinarian Column
JAMES NEIGHBOURS ..... Contributing Editor
OTTO V. BATTLES ..... Contributing Editor
Los Olivos 6, California

W. M. BARTON ..... Buffalo 2, New York
421 Chamber of Commerce Building
E. H. ANDERSON ..... Missouri and Southwest
Chillicothe, Missouri
M. W. BONEY ..... Iowa, Nebraska, Minnesota, Dakotas
Box 740, Storm Lake, Iowa
H. H. JAMES ..... Illinois, Indiana, Wisconsin
Norwood Heights, Decatur, Illinois
CY CRANE ..... Tennessee and Southeast
1711 Glen Echo Road, Nashville, Tennessee

Entered as Second-class matter October 25, 1919, at the Post Office at Webster City, Iowa, under act of March 3, 1897.

Subscription price to all points in United States $2.00 per year; Canada, $3.00 per year; all other foreign points $3.00 per year.

Copyright 1949
By The Aberdeen-Angus Journal

OUR COVER PICTURE

Pat Laflin, a graduate this spring from the University of Nebraska at Lincoln, is the subject of our July cover. A music major and daughter of Mr. and Mrs. L. E. Laflin, she is pictured with a young Angus calf on her father's Maple Dell Farm at Crab Orchard, 40 miles south of Nebraska's capital city.

Starting on page 44 of this issue is a feature story concerning the National Angus Show and Sale to be held in conjunction with the Nebraska State Fair at Lincoln, August 31st through September 5th. The connection? Pat is typical of some of Nebraska's more beautiful sights.

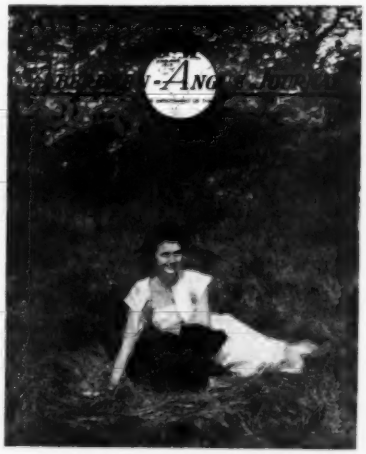

THANKS, FOLKS

We sure appreciated your support at our June 9th sale. We know the fortunate buyers will be pleased with their purchases. To the unsuccessful bidders we wish better luck next time. It was fun having you with us.

BAR KESS KNOLL FARM	Aberdeen, Maryland
R. E. B. BLANTON	Richmond, Virginia
BRIDLINGTON STOCK FARM	Vaudreuil, Quebec, Canada
C. T. RANCH	Miami, Oklahoma
COLD SATURDAY FARM	Finksburg, Maryland
CRESTFIELD FARM	Hopewell, New Jersey
ESSAR RANCH	San Antonio, Texas
JOHN FILIBERTO	Chester, New Jersey
GOOD EARTH STOCK FARM	New Florence, Missouri
FOSTER H. GRAY	Dover-Foxcroft, Maine
HOCKHOCKSON FARM	Eatontown, New Jersey
M & L RANCH	Burnet, Texas
MAHRAPO FARM	Mahwah, New Jersey
MUYS FARM	Sussex, New Jersey
DICK NOBIS	Davenport, Iowa
OUR FARM	Whitehouse Station, New Jersey
RANCHO DEL OTAY	Chula Vista, California
RAONA FARM	Williamston, Michigan
RED GATE FARM	Millwood, Virginia
SHADOW ISLE FARM	Red Bank, New Jersey
SIMON ANGUS FARM	Madison, Kansas
RALPH L. SMITH FARM	Chillicothe, Missouri
SUNBEAM FARMS	Miami, Oklahoma
SUN LAKE RANCH	Lutz, Florida
SUNNYSIDE FARM	Red Bank, New Jersey
LEWIS VOIGHT, III	Haworth, New Jersey
WOODLAWN MANOR FARM	Rockville, Maryland

The Fullertons and the Mennens are now in Scotland and England attending the shows and visiting the farms to get first-hand information on what is available in the way of breed-improving animals.

EVERY DAY IT'S HIDEAWAY ALL THE WAY

Alton G. Taylor
Farm Superintendent
Hideway Farm
Chester, N. J.

THE WILLMEN COMPANY
William G. Mennen
President
345 Central Ave., Newark 4, N. J.

C. R. McDade
Cattle Superintendent
T'Other Farm
Chester, N. J.

Fooks Angus Farms

CAMDEN ARKANSAS

The Get-of-Sire by Prince Revolution A Bar A That Has Been Responsible for Most of Our Winnings for the Show Seasons 1950-1951

THEIR WINNINGS

1950

3 Grand Champions
3 Reserve Grand Champions
3 Senior Reserve Champions
2 Junior Reserve Champions

1951

3 Grand Champions
1 Reserve Grand Champion
5 Senior Reserve Champions
4 Junior Reserve Champions

Left to Right—Oak Ridge Barbara 23d, Oak Ridge Barbara 19th, Oak Ridge Prince 30th, Oak Ridge Prince 5th.

Notice These Qualities:— Lowset - Compact - Deep - Thick

Prince Revolution A-A passed on a few months back, but his sons and daughters will carry on here at Fooks Angus Farms in the steps of their illustrious sire. The two bulls on the right, Oak Ridge Prince 5th and Oak Ridge Prince 30th, are being retained as Junior Herd sires, and are in heavy service now. The two females on the left, are also in the breeding herd, being full sisters and out of a Prince Eric of Sunbeam cow. By retaining these two bulls and two females along with a score of other half sisters, we believe they will be top foundation material in our breeding program.

ANNOUNCING OUR NEXT SALE—MARCH 10, 1953 AT THE FARM

The American Aberdeen-Angus Breeders' Futurity

We have a few bulls for sale now.

Angus "Folks" are always welcome at "Fooks" Angus Farms

Private Treaty Sales at all Times

JIM ALLEN, Manager

DALE FLORA, Herdsman

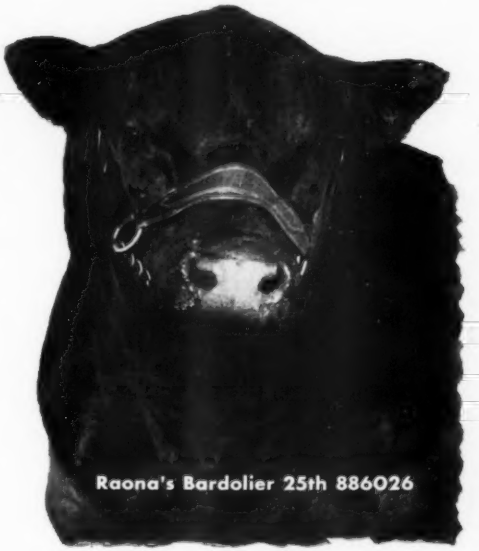

An Intensely BARDOLIER-BANDOLIER Bred Bull

The last of the 25th calves have arrived and although still babies, they are typical 25th calves . . . good headed, deep thick stylish youngsters that have been in such demand. His influence will be carried on in our herd through his sons and daughters.

Constructively Bred

Constructively bred means bred with a purpose of building—and when you are building you begin with a foundation . . . Your foundation in a building is important—and even more important in building a pure bred herd of livestock . . . GLENCARNOCK has that foundation, selected over a period of many years—constantly culled and constantly improved to do a job of constructive breeding.

For Breed Improvement

That's the aim of most all conscientious breeders —and that's the purpose of GLENCARNOCK. Yes, we admit we make a living at this business too—and that's important . . . But we find that a better living comes from breeding better cattle . . . a personal satisfaction on which no value can be placed.

Check your herd . . . study the foundation females and study the herd bulls . . . look over the calves most carefully and decide if you are doing a job of "constructive breeding for breed improvement."

Plan A Trip To Glencarnock

And see the herd . . . the cows . . . the calves and the herd bulls that are in service. We would enjoy having you visit us anytime.

VISITORS ARE ALWAYS WELCOME AT

Raona Farms

HOME of the BREED BUILDERS
on ROUTE M-47
WILLIAMSTON — MICHIGAN

A Raona Farms' Junior "Breed Builder"!

Raona's Prince 12th 1193824

Sire: **Prince Burgess of Lakewood 2d 846744**	Prince Sunbeam 19th 599702	★★Black Prince of Sunbeam 504521	★★★Black Peer of St. A...
			★Pride 17th of Sunbeam
		Erica Marlene 8th 398328	Erwin Marshall 351889
			Erica Entella 8th
	Miss Burgess 128th 581288	Revelation 11th 437352	★★Revolution 7th
			Blackcap Empress 3d
		Miss Burgess of Glyn Mawr 23d 475087	Elgon Marshall 2d
			Miss Burgess 11th
Dam: **Blackcap Lassie B. 60th 945810**	★Raona's Bardolier 3d 797562	Raona's Bardolier 2d 681777	Black Bardolier 480883
			Juara Erica 33d 594895
		Eppie Juanerra 656038	Epponian of Rosemere 11th
			Early Juanerra 555176
	Blackcap McHenry 43d 763045	Elden Boy 2d 497841	Bell Boy M. K. 459602
			Erica Eldeen 4th
		Blackcap McHenry H. 20th 527888	Elban of Strathmore
			Blackcap McHenry H. 6th

We like his type, we approve his style and quality and we're positive his pedigree is Prepotently that of a "Breed Builder".

RALPH and ONA B. WADLEY, owners

RAY SMITH, Manager
R. F. D.
WILLIAMSTON, MICHIGAN

930 Roxburg Road

East Lansing, Michigan

GRAND RIVER STOCK FARM *on U.S. 16* - Webberville, Michigan.

Black Bardolier

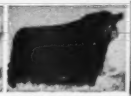
Blackbird Bardolier G. R.

Black Bardolier G. R.

King Bardolier G. R. 2d

The Home of the Phenomenal Bardoliers

A Top Junior Herd Sire

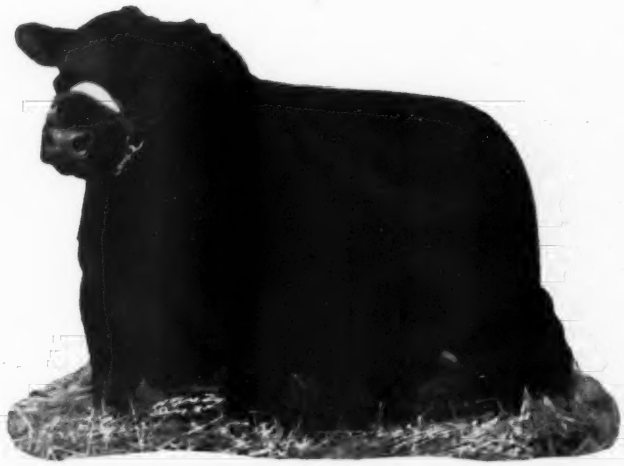

Raona's Prince Eric 6th 1285199

Sire: R. L. S. Prince Eric 24th 901143	★Prince Eric of Sunbeam 744659	★Prince Sunbeam 29th 629408	★★Black Prince of Sunbeam
			Erica Marie of Sunbeam
		Erra Erica 6th of Sunbeam 629412	Revelga 519425
			Erra Erica 3d of Sunbeam
	Miss Burgess 2d of Raona 701945	Burgess Eston 3d 573014	Eston of Quality 483388
			Miss Burgess B. 5th
		Miss Cridlan Burgess 551328	Blackcap Edward
			Miss Burgess Brown 5th
Dam: Blackcap of Raona 43d 1003764	Raona's Bardolier 2d 681777	Black Bardolier 480883	Bandolier of Anoka
			Black Bardella 460791
		Juara Erica 33d 594895	Elluna's Revolution 2d
			Juara Erica 8th 490186
	Blackcap of Raona 8th 671319	Sir Elba Katif 570416	El Katif of Doonholm
			Elba Ettalier 499764
		Good Hope Blackcap 541900	Briarcliff Balzar
			Briarcliff Blackcap 55th

Our son of R. L. S. PRINCE ERIC 24th—his calves are giving us great pleasure and visitors report they are the type they like to produce. Bred to our intensely Bardolier bred females, we believe we have the "Golden Cross" both ways—and it works both ways.

J. J. HENDREN, Owner — **ALEX LYONS, Manager**

Fowlerville, Michigan — *"The Home of the Phenomenal Bardoliers"* — **Webberville, Michigan**

Great Oaks Stock Farms

"BANDOLIER REVIEW"

SALE

Thursday, October 2d, 1952

Rochester, Michigan

Warner Grove Farms

GREENVILLE • OHIO

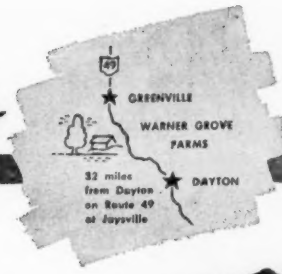

BREEDERS OF PUREBRED LIVESTOCK • REGISTERED ABERDEEN-ANGUS BEEF CATTLE

General Black C. S.

Son of General of Page, and out of a Blackbird Bandolier of Page dam. Sire—1946 International Light Weight steer over all breeds. 1948 International reserve grand champion female.

A Breeding Herd
—of—
Select Blood Lines
—and—
Top Individuality

★ ★ ★

Eileenmere 1500th W. G. 6th 1151230

Calved February 16, 1949

GRANDSON of EILEENMERE 500th and BLACK BARDOLIER

Eileenmere 1500th

Son of Eileenmere 500th and out of a Bandolier of Anoka 7th dam. Full brother of Blackcap Tolan 150th. Sire—1950 International first junior yearling bull and reserve junior champion. 1951 Grand Champion bull Ohio State Fair.

Good from Every Angle

Eileenmere 1500th W. G. 6th 1151230

1950 International Reserve Junior Champion. 1951 Ohio State Fair Grand Champion.

Sire: EILEENMERE 1500th 1047508	Eileenmere 500th 699155	Eileenmere 85th 470007	Eileenmere 32d 428072
			Enchantrene 364519
		Edwina 7th G. M. 534304	Maid's Belmore 489378
			Edwina 5th G. M. 504963
	Blackcap Tolan 79th 564868	Bandolier of Anoka 7th 510437	Blackbird Bandolier of Page
			Barbara of Rosemere 47th 382828
		Blackcap Tolan 30th 450561	Eileenmere 32d 428072
			Blackcap Missie 380118
Dam: BLACKCAP VELVET W. G. 882792	Blackcap Bardolier 707126	Black Bardolier 480883	Bandolier of Anoka 462299
			Black Bardella 460791
		Blackcap of Grand River 4th	Sunbeam's Revolution 504506
			Lady Harrison of Grand River
	Rally Blackcap Velvet 7th 736618	Envious Blackcap B. 9th 542490	Envious Blackcap B. 6th 504417
			Blackcap Lassie B. 4th 428852
		Blackcap Velvet 401893	Blacklate 356632
			Blackcap H. 8th 325862

Where can you find a bull with equal quality of ancestors? A study of his ancestry reveals the many reasons why he is proving to be one of the breed's best prepotent sires. His bull and heifer calves have the type to meet today's demand for breeding stock and show ring tops. The 6th is a great individual from any angle and stamps his calves with those qualities.

We are always happy to welcome visitors to Warner Grove Farms.

The American Aberdeen-Angus Breeders' Futurity

Due to conflicting dates, we will have to announce our sale date next month.

Dan T. Warner, Owner . . 140 Patterson Road . . Dayton, Ohio

Green Valley Farms

ON JULY 4th WE'RE CELEBRATING BY REMINDING YOU OF-

Green Valley's TV Sale

TUESDAY - SEPT. 23rd

7 BULLS
59 HEIFERS
Sell!

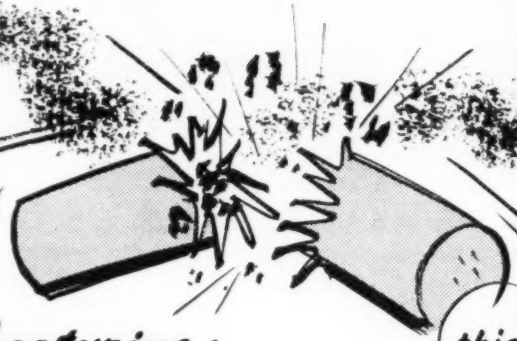

Featuring:

1 Essay
3 Blackcap Bessies
1 Georgina (a top show heifer)
2 Jilts
1 Witch of Endor
1 Zara
5 Missouri Barbaras
5 Maid of Bummers
1 Karama
1 Eulima and
3 Excellent Sons of Prince 27th of Essar

Make this Circuit:

Joe Keshner's
Sept. 20—"Me Show" Sale
Sept. 22—Ralph L. Smith Sale
Sept. 23—Green Valley's "TV" Sale

Sale Headquarters—Phillips Hotel, Kansas City, Missouri

Write for catalogue TODAY!!

Make your plans and reservations NOW!!

At Kansas City, Missouri
G. W. DeHAVEN, Owner
526 Law Building

"THE HOME OF THE ESSAYS"

At Liberty, Missouri
RUSSELL DECKER, Manager
R. R. No. 1

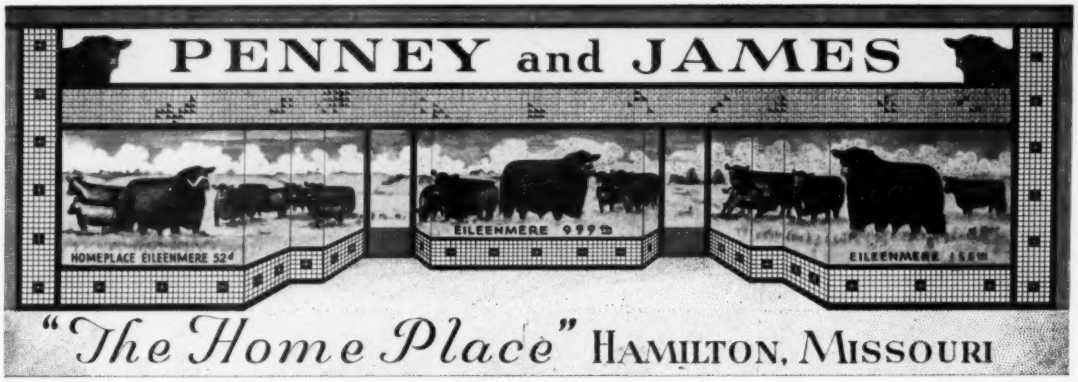

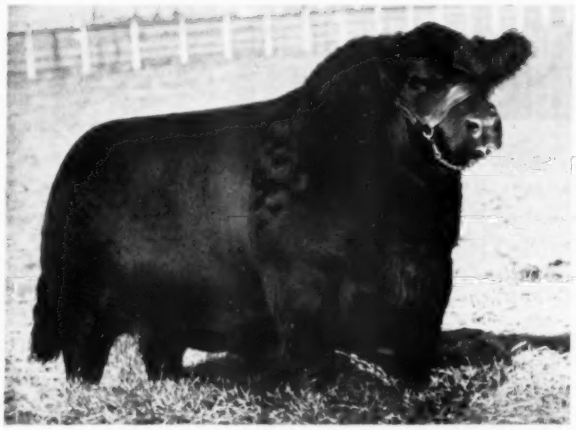

The American Aberdeen-Angus Breeders' Futurity

Homeplace Eileenmere 278th

Sire: Eileenmere 487th 668743	Eileenmere 85th 470007	Eileenmere 32d 428072	Eileenmere 15th 398457
			Blackbird Girl 7th 363545
		Enchantrene 364519	Shady Brook Elwood 246334
			Elmland Erica A. 7th
	Pauline T. 6th 523013	Eileenmere 32d 428072	Eileenmere 15th 398457
			Blackbird Girl 7th 363545
		Pauline T. 4th 363531	Eileenmere 4th 251504
			Pauline T. 3d 250145
Dam: Edella 6th of Elmview 958300	Blackcap's Revolution 3d 492973	Revolution 100th 429423	Blackcap Revolution 287269
			Siga Elliott 29th 274052
		Blackcap Strathmore 459569	Revolution 100th 429423
			Blackcap Harrison 17th
	Edella of Elmview 629563	Burgess Eston Quality 536416	Eston of Quality 483388
			Miss Burgess Harrison 9th
		Missouri Edella 11th 511779	Supreme Marshall 461805
			Missouri Edella 4th 464216

A Great Son of the "Wonder Bull—487th" at the Home Place Farm. He is being used heavily in the herd. His calves are now arriving and are most gratifying. The 278th is extremely heavy boned and has a lot of rear quarter, a deep massive body with lots of loose hide and possessing a real typical head. We will be happy to show you his calves as well as the rest of our herd.

PENNEY and JAMES

J. C. PENNEY
ORIN L. JAMES } Owners

Dr. Donald Wade, Resident Veterinarian and Assistant Manager
Orin James, Jr. and Dick Neal, Assistant Herdsman
Stanley Frizzel and Everett Kruger, Breed Herd Assistants

EUGENE SCHUBERT, Chief Herdsman
ORIN JAMES, Manager

HAMILTON **MISSOURI**

Cochran farm

THE RUNNYMEDE HERD

NORTH SALEM, N. Y.

Two herd sires make us proud and that will be our only bull offering at the Triangle Sale, Madison, Connecticut, October 13th, 1952.

1. PRINCE RUNNYMEDE 60" 1375152
Born Oct. 13th, 1950 by Prince Sunbeam 405
out of Evening Tinge 11" of Page

Here is the bull that we showed with great success last year as a senior calf. He is deep, short-legged, smart headed and a real beef-type bull.

2. RUNNYMEDE PRINCE ERIC 1389595
Born May 1, 1951 by Blackcap Prince Eric C. F.
out of Ellunamere 7"

A sunbeam-Eileenmere cross bull by the Angus Valley son of Prince Eric of Sunbeam who needs no praise. We liked Blackcap Prince Eric C. F. so well that we bred him to some of our best cows before putting him into our 1950 sale. The dam by Eileenmere 585", he in turn by the International Grand Champion Eileenmere 85". On pedigree alone a most valuable animal.

You won't want to miss the TRIANGLE SALE Oct. 13, 1952, at RUNACRES FARM, Madison, Conn.

ANKONIAN 3216

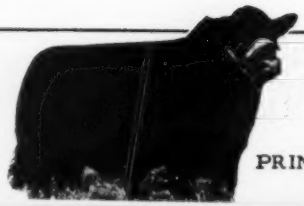

PRINCE SUNBEAM 405

Gifford A. Cochran, Owner
Aiken Knox, Manager
James Riddle, Herdsman

JAMES P. DILLON

James P. Dillon, Deceased, Estate

Complete Dispersion!

Triple D Stock Farm

St. James, Missouri

At the farm

Monday, July 14th, 1952

At 1:00 p. m., in the Main Barn

107 Head . . . *Selling as* . . . . 66 Lots

41 COWS

With calves at foot, and most of these cows rebred to the two sires below. Good quality brood cows, proven producers. Families represented are Queen Mother, Miss Burgess, Enchantress Trojan Erica, Elba Erica, Cridlan Evergreen Erica, Easter Tulloch, Duchess, Blackcap, Ballindalloch Blackbird, 4th Branch Blackbird, Pride of Aberdeen, and Cridlan Evergreen.

12 OPEN HEIFERS

Top quality, several old enough to breed to your bull.

8 BRED HEIFERS

Carrying service of BAR H. EVER BANDOLIER 1460458.

3 GOOD YEARLING BULLS

Sired by a good grandson of Eileenmere 85th.

SENIOR HERD SIRE: Bar H. Ever Bandolier, a very good grandson of Bandolier of Anoka 10th 585879, the famous old Great Oaks Stock Farms sire.

Elban Bardolier 3d

And...The Sale Attraction!!

Junior Herd Sire:

Bar H. Pride Bardolier 1460459

Sire: Raona's Bardolier 60th 1165033	Raona's Bardolier 2d 681777	Black Bardolier 480883	Bandolier of Anoka 462299
			Black Bardella 460791
		Juara Erica 33d 594895	Elluna's Revolution 2d 435717
			Juara Erica 8th 490186
	Eppie Juanerra 656038	Epponian of Rosemere 11th 508827	Prizemere 32d 369132
			Epponin C. B. 333884
		Early Juanerra 555176	Earl Marshall 7th 381784
			Juanerra Erica 7th 424140
Dam: Erica Pride 41st 1013670	Elban of Strathmore 479546	Revolution 100th 429423	Blackcap Revolution 287269
			Elga Elliott 29th 274052
		Elba Harrison 4th 411792	Elon 3d 353882
			Elba of Glyn Mawr 13th
	Erica of Marion 17th 533957	Queenmere 218th 477666	Blackcapmere 56th 423324
			Queen of Rosemere 61st 404142
		Erica of Marion 3d 457607	Prince Marshall 261280
			Erica 5th of Grassland 399118

His sire is a full brother to the sire of the 1951 International Grand Champion bull, Elban Bardolier 3d. Where would you find a better pedigree?

St. James is located on U. S. Hiway 66, 10 miles from Rolla, Missouri. Farm located 3 miles south of St. James on Missouri Hiway 68. Watch for the signs. Lunch served on the grounds. Good hotel and motel accommodations in St. James and nearby Rolla.

For Catalog, write:

David Martin, *Sale Manager,* **Maples, Missouri**

Auctioneer: COL. ROY G. JOHNSTON
E. H. ANDERSON, for the Aberdeen-Angus Journal

Cold Saturday—Stanford Farms

"Tennessee Jamboree" Sale

Saturday, October 25th———Donelson, Tennessee

At Stanford Farms on Highway 70 North, 6 miles East of Nashville

Featuring.....the **Get and Service** *of...*

PRINCE SUNBEAM 404th
PRINCE BURGESS C. S.
PRINCE BURGESS C. S. 3d
PRINCE ERIAN 2d of DEN-MOR
MASTER PRINCE of R. K. 11th
BLACK PEER 57th of ANGUS VALLEY

All Are Direct Descendants of Black Prince of Sunbeam

• • • • • •

Popular Families in This Offering

GAMMER
ERIANNA
ANOKA BARBARA
ZARA
WITCH of ENDOR
BLACKCAP MISSIE
HEROINE
BARBARA

K. PRIDE
LADY IDA
MIGNONNE
GEORGINA
HARTLEY ELINE
BLACKCAP EMPRESS
BLACKCAP BESSIE
BARBARA ROSE

Cold Saturday and Stanford Farms—one of the older and one of the newer Angus Breeders—are combining the best produce of their herds in a "TENNESSEE JAMBOREE" Sale of Quality Cattle in the Southeast—the new Angus Frontier.

The American Aberdeen-Angus Breeders' Futurity

Cold Saturday Farms
BRENTWOOD, TENNESSEE
and FINKSBURG, MARYLAND

Stanford Farms
DONELSON, TENNESSEE

MR. and MRS. H. H. HACKNEY ——— Owners ——— H. E. and R. D. STANFORD

IT'S ALL THERE

Prince Sunbeam 156th

Sun Lake Ranch - - **Lutz, Florida**

MR. and MRS. LOUIS GERACI — ROY POUCHER, Herdsman — WARREN BENSON, Manager

E E E E

NOW!! We're Ready to Tell You About OUR Herd . . .

First—Double "E's" Senior Herd Bull . . .

Purchased as a Proven Sire in 1951 at B. A. Dye's—

Eileenmere 922d 890952

An open daughter of his was top selling female of the Dye's 1949 sale at $5500.00

A son was top seller at 1950 Futurity

He sired the 1st prize group of 3 bulls and 2d prize group of 5 bulls at 1950 Ohio State Fair.

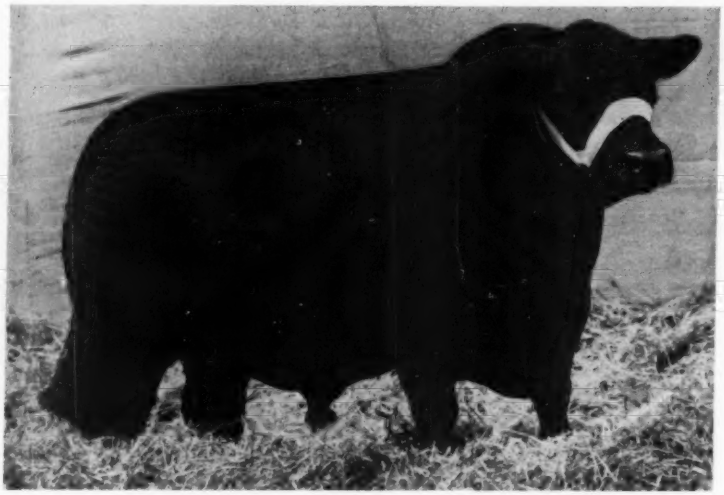

His calves out of our predominately EILEENMERE Females are here.

We Would Like to Show Them to You ANYTIME!!!

Sire: ★★★EILEENMERE 85th 470007
- ★Eileenmere 32d 428072
  - ★★Eileenmere 15th 398457
    - ★Eileenmere 4th
    - ★Enchantress C.
  - Blackbird Girl 7th 363545
    - ★Eileenmere 4th
    - Blackbird Girl 3d
- ★Enchantrene 364519
  - Shady Brook Elwood 246334
    - Black Edward B.
    - Shady Brook Erona
  - Elmland Erica A. 7th 242131
    - Elmland Herman
    - Elmland Ena 190878

Dam: PRIDE of HIGHLOW 5th 516486
- Blueribbon Bertram Boy 453361
  - Elba Escort 423145
    - The Marshall 4th
    - Elborea 400091
  - Blueribbon of Bertram 3d 395529
    - Enchantress' Pershing
    - Blueribbon of Bertram
- Pride of Highlow 2d 430896
  - Blueblood Marshall 380408
    - ★★Black Marshall 11th
    - Blue Ribbon Lady 4th
  - Pride of Ash Row 10th 354583
    - Elmland Burr
    - Momount Pride 21st

Second—Our Junior Herd Bull—K. B. Eileenmere 56th . . .

A son of the "2631st", he by the "487th", purchased from Keefauver Bros. in April 1951. There are calves here by him TOO!! See Them.

See Future Issues for More About "Double E."

Double "E." Angus Farms

E. E. MARLIN and SON, Owners — HENRY WALKER MENEES, Herdsman

E E **Madison** Neely's Bend Road **Tennessee** E E

You Can't Make a Mistake On Any
Purchase You Make At

GOOD EARTH

"ME SHOW" SALE

Saturday, September 20th, 1952

New Florence, Missouri

GOOD EARTH

"If You Want the Best

Confucious (Joe) Say:
We always strive to please you most,
OUR CUSTOMERS
Thanks again for the Good Reports.

10 Bulls

Confucious Joe's

Saturday, September 20th

GOOD EARTH REPORT CARD

FOUNDATION CATTLE	A	SATISFIED CUSTOMERS
CHAMPION BLOOD LINES	A	SATISFIED CUSTOMERS
QUALITY	A	SATISFIED CUSTOMERS
INDIVIDUALITY	A	SATISFIED CUSTOMERS
PREPOTENCY	A	SATISFIED CUSTOMERS
EXCELLENT INVESTMENT	A	SATISFIED CUSTOMERS

Featuring Sons and Daughters . . . . and Services of

Families

BLACKCAP BESSIES — BALLINDALLOCH GEORGINAS — CHIMERAS — MAID of BUMMERS — JILTS — ZARAS — BARBARAS — ERICAS — MISS BURGESS — QUEEN MOTHERS — ELBAS — PRIDES — BLACKBIRDS.

For Your Catalog, Address:

The Aberdeen-Angus Journal,

Good Earth Stock Farm Located 6 miles North of Hiway 40—
JOE KESHNER, Owner

NEW FLORENCE - - - - - -

STOCK FARM

"Good Earth Has Stood the Test"

48 Females

"Me Show" Sale

at New Florence, Mo.

Senior Herd Sire

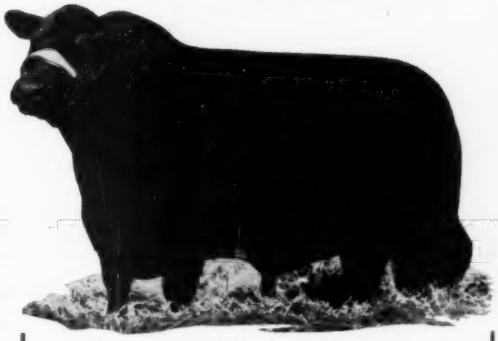

Prince Eric 2d of Sunbeam

Sire: ★Prince Sunbeam 29th 629408	★★Black Prince of Sunbeam 504521	★★Black Peer of St. Albans 456385	★Erie Revolution
			★Blkcp Glencar. 8th
		★Pride 17th of Sunbeam 407797	★★Playman of Sun.
			Elsy's Pride Elnor
	Erica Marie of Sunbeam 543531	Revolution 81st 419223	★★Blkcp Revolution
			Pride of Ash Row
		Erica Marie 9th 434227	Earl Eric Marshall
			Erica Marie 7th
Dam: Erra Erica 6th of Sunbeam 629412	Revelga 519425	Revolution 81st 419223	★★Blkcp Revolution
			Pride of Ash Row
		Elga Elliott 29th 274052	Elburn of Clear Brk.
			Elga Elliott 12th
	Erra Erica 3d of Sunbeam 507379	Revolution of Sunbeam 468380	★★Revolution 100th
			Elga Marshall 9th
		Erica 4th of Sunbeam 450704	Elban of Sunbeam
			Erra Erica 36th

Sale Circuit

September 19th	East Central Missouri, St. Charles
September 20th	GOOD EARTH, NEW FLORENCE
September 22d	Ralph L. Smith, Chillicothe
September 23d	Green Valley Farms, Liberty

Prince Eric 2d of Sunbeam 881412 and His Three Sons

Sale at the Farm

Prince Eric of G. E. 5th 1131250
Prince Eric Good Earth 28th 1355101
Prince Eric Good Earth 29th 1355097

Box 238, Webster City, Iowa

Turn North on County F, at High Hill, Missouri
CLINT HOLLOMON, Manager

MISSOURI

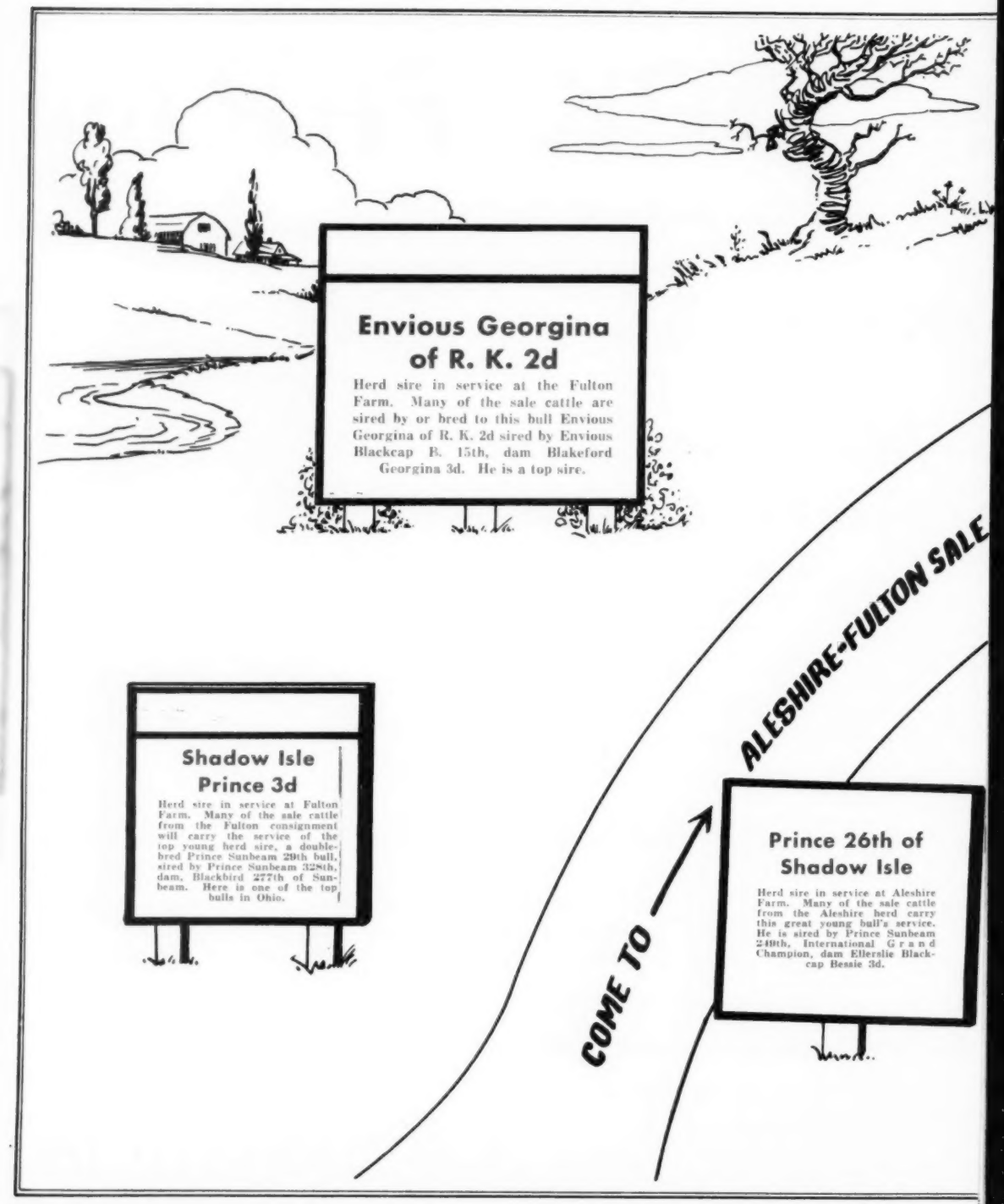
Envious Georgina of R. K. 2d
Herd sire in service at the Fulton Farm. Many of the sale cattle are sired by or bred to this bull Envious Georgina of R. K. 2d sired by Envious Blackcap B. 15th, dam Blakeford Georgina 3d. He is a top sire.
ALESHIRE-FULTON SALE
Shadow Isle Prince 3d
Herd sire in service at Fulton Farm. Many of the sale cattle from the Fulton consignment will carry the service of the top young herd sire, a double-bred Prince Sunbeam 29th bull, sired by Prince Sunbeam 328th, dam, Blackbird 277th of Sunbeam. Here is one of the top bulls in Ohio.
COME TO
Prince 26th of Shadow Isle
Herd sire in service at Aleshire Farm. Many of the sale cattle from the Aleshire herd carry this great young bull's service. He is sired by Prince Sunbeam 249th, International Grand Champion, dam Ellerslie Blackcap Bessie 3d.

Prince Eric of Lakewood 6th

Sired by the Great and Only Prince Eric of Sunbeam, the $100,000 Bull That Needs No Introduction to the Angus Breeders. His Dam is by Prince Sunbeam 19th the Bull that did so much for the Lakewood Herd. Many of the Cattle Selling Carry His Service.

FRIDAY SEPT. 26TH-ALESHIRE FULTON SALE→FRIDAY SEPT. 26TH 1952

SALE—FRIDAY SEPTEMBER 26TH 1952

THE SALE TO ATTEND

Families Selling

Blackcap Bessies—Witches of Endor—Zaras—Euthallas—Georginas—Juana Ericas—Blue Blood Ladies—Black Jestress—Pride—Jilts—Blackbird Progress—Miss Burgesses—Blackwoods—Queen Mothers—Miss Wixes—Elines—Princesses—Missies—Ballindallochs—Ericas—Glencarnock Jessies—Black Lasses—Evening Electives—Glencarnock Everas—Blackcap Empresses—Evergreen Ericas

THE SALE TO ATTEND

REMEMBER-FRIDAY, SEPTEMBER 26TH 1952

L. C. ALESHIRE
P. O. Box 416,
SPRINGFIELD, OHIO

RALPH & HAROLD FULTON
R. F. D. No. 2,
YELLOW SPRINGS, OHIO

"The 26th Influence"

Again Proved Him To Be

The Sire of Universal Favor

Homeplace Eileenmere 26th

We extend our sincere thanks and appreciation to all those, who attended and had a part in making our May 13th sale a SUCCESS. The GET and SERVICE of the "26th" plus buyers from eleven states resulted in an average of $2,552 on 59 lots. His seven sons averaged $4,311. His get meets with nation-wide approval . . . and we are confident that you will be extremely proud to own Sons and Daughters of this great breeding bull.

Buyers

CLOVERLY STOCK FARM	Maloy, Iowa
EARL E. ROGERS	Kirksville, Missouri
WILBUR LYNCH and SON	Maloy, Iowa
BILL SHAW	Marked Tree, Arkansas
JOHN and ALVIN OTTE	Cawker, Kansas
E. J. BERGT and SON	Schuyler, Nebraska
PENNEY and JAMES	Hamilton, Missouri
CLYDE HILL FARM	Clyde, Missouri
CLARENCE A. EKLUND	Shannon City, Iowa
E. G. WELKER	Salem, Illinois
WINDY HILL FARM	West Frankfort, Illinois
MERSHOM FARM	Creston, Iowa
TRIPLE S. RANCH	Rosalia, Kansas
HAYS RANCH	Kerrville, Texas
MYRON FUERST	Pine Plains, New York
MARVIN B. SIMPSON	Robert Lee, Texas
ROBERT L. HUDELSON	Pomona, Kansas
H. L. CORNELISON	Mount Ayr, Iowa
THURMOND and THURMOND	Omaha, Nebraska
RUSSELL'S ANGUS ACRES	Bedford, Iowa
PAGEMERE ANGUS FARMS	Clarinda, Iowa
MR. and MRS. B. A. DYE	Wyanet, Illinois
SIMON ANGUS FARM	Madison, Kansas
E. W. THOMPSON	Sedalia, Missouri
C. R. HARKEN	Osceola, Iowa
ART JOHNSON	Coin, Iowa
CARL J. PAPPERT	Clyde, Missouri
LAKEWOOD FARMS	Mukwonago, Wisconsin
WILLIAM ANHEUSER	Jonesburg, Missouri
OSCAR RITLAND and SONS	Monston, Wisconsin
W. A. SEIDEL and SONS	Knippa, Texas
RED OAK FARMS	Rocky Comfort, Missouri
EARL H. OLSON	Cold Springs, Oklahoma
IVOR L. and JAY B. SHIPLEY	Grant City, Missouri
N. F. SLOAN	Walnut Ridge, Arkansas
LESLIE OLIVER	Williamsburg, Iowa
P. & M. ANGUS FARM	Pittsburg, Kansas
A. L. HOREL and SON	Blanchard, Iowa
FRED FASSLER and SON	Akron, Colorado

Marycrest Farms

JOHN D. and MARY C. WARIN, Owners

Maloy, Iowa

HOWARD JACKSON, Herdsman

EDWARD JENKINS

You Can Take It From Me!

Man has been striving since time immemorial to improve his livestock. As a matter of fact, we only have to look at pictures of the champions of yesterday to realize how much improvement has been accomplished in just the last several decades. This has been the result of intense critical and all-absorbing interest, but, more important, work.

To accelerate improvement one thing that has always intrigued man has been trying figuratively to put two bulls together and capture the good qualities of both, involving usually cross-mating one to the others daughters. A process never-ending in its interest and possible rewards. The perfect beast has not yet been bred—though every breeder aspires to attain this glory. The processes are long and tortuous—but a burden of love.

Two of our herd bulls, Imp. Prince of Rowley and Imp. Kinsman of Gloagburn, presented an interesting and intriguing challenge. These two bulls selected by me, though dissimilar in type—both have characteristics which to my mind are vitally important. As a matter of fact, both have strong points of quality which complement and supplement one another. In addition, they have qualities in common which, if combined and strengthened, would be the answer to the "Breeders Dream"! Both have great depth of quarter—an area, which to my mind, we have to improve. We have slaved in this area of necessary improvement for years and will continue to do so because of the prime importance of fixing this quality as a dominant characteristic.

Another area we hold to be vitally important is "fleshing quality." You can "Feed" this into cattle or you can "Breed" it into them. From our experience with this problem, the latter, is by far easier. "The Prince" and "Kinsman" both have this quality—"Par Excellence!" The common index of fleshing quality is a good hide, and soft, silky, luxuriant hair. Red Gate cattle have the reputation of having unusually good hair, but there is always room to improve and indelibly fix this quality.

Come to Red Gate and see
IMP. PRINCE of ROWLEY

•

Bulls by "The Prince"

We have a few beautifully bred young bulls with that BRED-IN-PREPOTENCY that makes for great sires. You can take it from me, many of these youngsters will prove top herd sires. We invite you to come to Red Gate and to see them and their dams.

•

Red Gate Farm *"In the Beautiful Shenandoah Valley"* **Millwood, Va.**

10 MILES EAST OF WINCHESTER, VIRGINIA, 60 MILES WEST OF WASHINGTON, D. C. ON U. S. ROUTE 50

BLACKPOST RANCH

NEWS About Blackpost Blacks

Here's the Home of Blackpost Blacks

From the rolling Kansas pastures near Olathe have come many of the leading Aberdeen Angus show ring winners—the famous Blackpost Blacks of Blackpost Ranch. Here are two spectacular aerial photographs that show just a few of the complete facilities of Blackpost Ranch.

Bandolier 144th of Wilton

One of the features of our annual sale will be a number of top heifers safe with calf to 144th. Here is a partial record of his show winnings:

1946 Denver: As a summer calf—First and Junior Champion
American Royal: First Prize Summer Yearling
International: First Prize Summer Yearling

1947 Member of Winning Get of Sire at International, American Royal, Cow Palace, Iowa State Fair, Denver. Grand Champion at Missouri and Iowa State Fairs

1948 American Royal Reserve Champion
Member—Produce of Dam—First at International

ANNOUNCING OUR ANNUAL SALE OF BLACKPOST BLACKS

Oct. 22, 1952

(Wednesday of American Royal Week)

at Blackpost Ranch

Sale to be under the direction of J. B. McCorkle.

Roy Johnson, Ray Simms
Auctioneers.

S. E. Fifield, owner
Robt. S. Stone, manager
George Crenshaw, managing herdsman
Floyd Carter, crop production manager

Runacres Blends the Best in Sunbeam, Eileenmere and Bandolier Bloodlines

ANKONIAN 3219th
1950 Futurity Placed Sixth
1950 Eastern National Placed Third
1951 Eastern National Placed Second
1951 International Placed Fourth
Sire: Eileenmere 1032d
Dam: Ankony Mignonne Pride

RUNACRES MASTER PRINCE
1951 Eastern States named Grand Champion
1951 Dutchess County Placed First
1951 International Placed Fifth
Sire: Prince Sunbeam 328th
Dam: Reverie's Barbara

PRINCE ERIC of SHADOW ISLE 4th
1951 Eastern State Placed Second
1951 Dutchess County Placed Second
Sire: Burgess Eric 10th
Dam: Miss Burgess of Glyn Mawr 98th

This Wonderful Herd Bull Battery Gets Results

Six of our best cows have dropped calves to the service of Ankonian 3219th. Two of them, one a heifer and one a bull, will sell in our October Sale.

Runacres Master Prince has been bred to many of our good cows and we look forward to showing many of his calves in October.

Many of the calves of Prince Eric of Shadow Isle 4th now are on the ground. One fine heifer will be in the sale. We will have many more by sale time.

The American Aberdeen-Angus Breeders' Futurity

you can get results if you . . .

"Run to Runacres"

on October 13th

RUNACRES-COCHRAN-WHITETAIL SALE

October 13th, Madison, Connecticut

RUNACRES FARM · MADISON, CONN.

F. W. COOPER, Owner — JAMES IRONSIDES, Manager

At The "Niagara Frontier Sale" October 4th

Ess Kay Farm Offers from the GETS of—

Prince Sunbeam 324th 992194

A Top Summer Yearling Bull, Prince Ess Kay 32d.

A Portlethen Lucy, selling bred to Envious Burgess I. E.

A Blackbird, selling open.

A Pride of Aberdeen, selling open.
By Prince Sunbeam 350th 1017821.

Two Miss Burgess Heifers, selling open.

A Blackcap Bessie, selling open.
By Envious Burgess I. E. 900473.

A Beulah Blackbird, selling bred to the 324th.

A Blackcap Bessie, selling bred to the 324th.

A McHenry Barbara, selling open.

A Mulben Pride, selling open.

Only Our "Selected Tops" For The

NIAGARA FRONTIER SALE

Ess Kay Farm — S. H. KNOX, Owner — **East Aurora, New York**

M. PANGBURN, Manager — LUTHER LAWTON, Herdsman

VACATION LAND, NIAGARA FALLS

NIAGARA FRONTIER — *Third Annual Sale*

Saturday, October 4th, East Aurora, New York

at Ess Kay Farm

The Sale of Selected Tops

Top Individuals ● Top Production ● Top Pedigrees

There will be Blackcap Bessie, Gammer, Erianna, Beulah, Georgina, Hartley Eline, Hartley Edella, McHenry Barbara, Lucy and other successful families.

Write for Your Catalog Now.

★ ★ ★

MIKE PANGBURN, Sale Manager, Ess Kay Farm EAST AURORA, NEW YORK

KINTYRE STOCK FARM

HERD FOUNDED 1940

Producing Prepotent Progeny

From a Constructive Breeding Program

Consider the past when building the future . . . . We did.

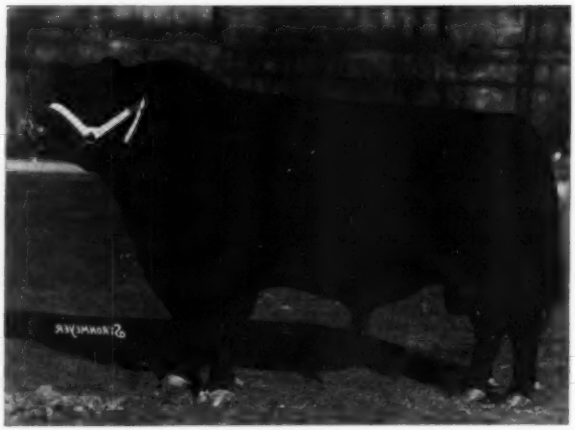

40 Daughters of Blackbird Barry 2d and 30 Daughters of Kintyre's Masterpiece in our herd today.

BLACKBIRD BANDOLIER of PAGE

BLACKCAP GRENADIER G. R. 10th

BLACK BARDOLIER

BANDOLIER of ANOKA

BLACKCAP BARRY

BLACKBIRD BARRY 2d

PARDOLIER 36th
Our Present Day Sire

COW HERD

Founded on females with constructive lines from illustrious ancestors.

KINTYRE'S MASTERPIECE
Our Present Day Sire

—WE INVITE YOU TO—

Our Sale — Friday, October 31st

MR. and MRS. COLVILLE C. "RED" JACKSON
Owners

GLOSTER, MISSISSIPPI
on Hiway 24

"Fine as they come"

MARYDALE FARMS

Pridefully We Present

Anokamere 10th

Grand Champion 1950 Western Fair, Canada, and First Prize Winner Royal Winter Fair, Toronto.

Highest Priced Bull Ever Sold at Auction in Canada.

His Get Sold at Auction in Canada Averaged $3,500.

This great individual represents the "Platinum Cross" at its best. No bull of the breed possesses such an intense concentration of the best Eileenmere and Bandolier breeding. His get prove his proptency.

Sire: **Eileenmere 1000th 800069**	★★★Eileenmere 500th 699155	★★★Eileenmere 85th 470007	★Eileenmere 32d
			Edwina 7th G. M. 534304	★Enchantrene
				Maid's Belmore
	Black Empress 211th 722398	★★★Eileenmere 85th 470007	Edwina 5th G. M.
			Blackcap Empress C. 9th 529542	★Eileenmere 32d
				★Enchantrene
				Evergreen Marvel
Dam: **Barbara M. of Anoka 8th 749935**	Bandolier of Anoka 10th -57739-	★Blkbd Bandolier of Page -41794-	Blackcap Empress 5th
			★Barbara of Rosemere 47th -36925-	★Glencarnock Revolution 6th
				Blackbird Harrison 6th
	Barbara M. of Anoka 4th -54088-	★Blkbd Bandolier of Page -41794-	Idolmere 4th
			Barbara McHenry of Anoka -41421-	Metz Miss Barbara
				★Glencarnock Revolution 6th
				Blackbird Harrison 6th
				Queenmere 32d
				Barbara McHenry 52d

Sire: **Eileenmere 1000th** is said by J. Garrett Tolan to be "one of the deepest bodied, heaviest boned bulls the breed has ever known." Eileenmere 1000th was Grand Champion at the 1949 Illinois State Fair, Wisconsin State Fair and Dutchess County Fair and he was Grand Champion at the 1949 Fort Worth and Houston Shows. A daughter, Blackcap Tolan 186th 1155872, was Grand Champion Female at the 1951 Illinois State Fair and sold at Tolan's 1951 sale for $22,000.00, and J. Garrett Tolan stated at the auction that he refused $35,000.00 for his son. Eileenmere 1100th. Another son, Prospectmere, was Grand Champion as a calf and also as a yearling at the Toronto Royal Winter Fair which is the largest Canadian Show. Prospectmere now is herd sire at the famous Anoka Farms, owned by Edwards Brothers.

Dam: **Barbara M. of Anoka 8th** has been described by "Tex" Spitzer of J. Garrett Tolan Farms, as "one of the ten best cows of the breed in America." She was undefeated in Canada in four years of competition and was many times Grand Champion Female at the Canada shows. Her dam was Barbara M. of Anoka 4th, who was a full sister in blood of Bandolier of Anoka, the 1931 International Junior Champion. She was shown at eight of the largest fairs across Canada in 1936 and, like her daughter (Barbara M. of Anoka 8th), she was never defeated in class. She was Junior Champion Female at all these shows and was Grand Champion at the Royal Winter Fair at Toronto, Ontario, the largest fair in Canada. The sire of Anokamere 10th's dam (Barbara M. of Anoka 8th) was Bandolier of Anoka 10th, a full brother of Bandolier of Anoka 6th, International Grand Champion, and Bandolier of Anoka 3d and Bandolier of Anoka 7th, all these great bulls having been sired by Blackbird Bandolier of Page, the originator of the Bandolier-Bardolier strain of cattle, and were out of Barbara of Rosemere 47th, a First Prize winner at the International and the foundation cow of the Edwards Brothers' herd. Barbara of Rosemere 47th was an own daughter of Metz Miss Barbara, one of the great show cows of the breed, whose dam was Barbara Woodson, International Grand Champion Female of 1911. Moreover, Bandolier of Anoka 10th won his class at the International twice, and in turn sired Bandolier of Anoka 16th, also a First Prize winner at the International, and Blackbird Bandolier of Anoka 19th, the 1943 undefeated Champion of Canada.

From the above, it can be seen that the dam of Anokamere 10th comes by her great individuality naturally because her progenitors are the best Bandolier cattle of the breed, and without fear of successful contradiction, it can be said that Barbara M. of Anoka 8th is the best bred Bandolier cow in the world.

Barbara M. of Anoka 8th is also a producer of top bulls, her son, Bandolier of Anoka 40th 993297—brother of Anokamere 10th—being the great herd sire of Timber Grove Farms, Owings Mills, Maryland.

Anokamere 10th is a proven sire. He was used in the Edwards Brothers' herd and his first two calves to be shown stood third and fourth, respectively, in two strong classes of forty each at the All American Futurity at Louisville in August, 1951. These two heifers and a bull calf were shown at the last Canadian National Exhibition in September, 1951, Anokamere 10th's two daughters winning their classes and the bull calf standing third, although only a November 1950 calf. These three calves were Second Prize Get-of-Sire. At the London Fair Anokamere 10th's daughter, Blackcap Bessie of Anoka 14th, was Grand Champion Female, and another heifer sired by him was Reserve Grand Champion Female.

The get and service of this great bull will be a main attraction at our Second Annual Production Sale on November 1st.

VISITORS ALWAYS WELCOME AT MARYDALE

MARYDALE FARM, ST. FRANCISVILLE, LA.

LLOYD COBB, Owner **"MAC" McKERLEY, Herdsman** **H. B. "Cotton" FAIRCHILD, Manager**

"Home of the Effies"

West Woodlawn Farms, Creston, Illinois

We Certainly Thank You—

Buyers, Bidders and Friends, who attended and made our 1952 sale the success it was. Especially pleasing to us was the response to EILEENMERE of WOODBAR 1229056, the young bull we are grooming and using. The comments we heard were favorable and buyers of heifers bred to him were enthusiastic in their approval of him.

Again We Say Thanks, Especially To:

The Buyers

CARL GRAY	Waukesha, Wisconsin
WELBY MOSIER & SONS	Colfax, Illinois
TOMMY BROOK	Camp San Saba, Texas
J. W. WALLS	Dallas, Texas
HAYS RANCH	Kerrville, Texas
JOE. BONNESS	Waukesha, Wisconsin
M & L RANCH	Burnet, Texas
ART JACOBSON & SON	Menomonee Falls, Wisconsin
WALSH BROTHERS	Beloit, Wisconsin
HAROLD HOPPLER	Greenview, Illinois
FOOS BROTHERS	Richwood, Ohio
FRED EDDY	Beloit, Wisconsin
B. A. DYE	Wyanet, Illinois
GOOSE CREEK FARMS	Muscatine, Iowa
MARYCREST FARMS	Maloy, Iowa
ALFRED RAHE	Chapin, Illinois
MODEL FARMS	Mundelein, Illinois
LOU NICHOLS	Webster City, Iowa
77 RANCH	Wichita Falls, Texas
WM. THIES	Batavia, Illinois
RED TOP FARM	Libertyville, Illinois
JOHN HENDRICKS	Amboy, Illinois
LAKEWOOD FARM	Mukwonago, Wisconsin
MRS. ROSELLA G. WOOLSEY	Beloit, Wisconsin

The American Aberdeen-Angus Breeders' Futurity

Tim and Ferne Pierce P. O. Box "A" **Creston, Illinois**

We Will Sell . . .

4 BLACKCAP BESSIES
7 MAID of BUMMERS
1 GAMMER
1 ZARA
2 GEORGINAS
1 CHIMERA
2 EDWINAS
4 WITCH of ENDORS
2 HARTLEY EDELLAS
4 BALLINDALLOCH JILTS
2 QUEEN MOTHERS
1 JUANA

4 McHENRY BARBARAS
2 PRIDE of ABERDEENS
2 ELBAS
2 BARBARA WOODSONS
1 BARBARA
1 EULIMA
1 EVERGREEN
2 BLACKCAP EMPRESS
1 K. PRIDE
3 BLACKCAPS
2 MISS BURGESSES
1 BLACKBIRD

The Service of

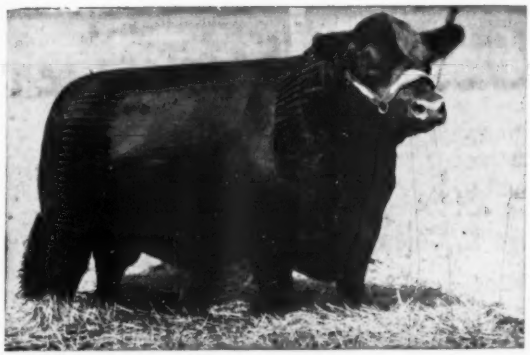

Prince 500th of Bates 954549

Prince 500th of Bates

will be

Featured

in our

"Surprise Party" Sale

October 7th, 1952

For Catalogs, Write:
ABERDEEN-ANGUS JOURNAL, Box 238, WEBSTER CITY, IOWA

J. S. Angus Farm - Broken Arrow, Oklahoma

JOE E. STEED, Owner

SKY FARM Wishes to Announce the Sale of Their Entire Herd of Registered Aberdeen-Angus Cattle to the M and L Ranch of Burnet, Texas. We are indeed happy that this Fine Herd will be kept intact so far as practical and want to Extend Our Very Best Wishes for Every Success to

Messrs. T. F. Murchison & Wm. A. Ljungdahl, owners of M & L Ranch

THE SKY FARM Herd has not been Hurriedly Assembled. We have had much helpful advice in our selection and purchase of the cows that make up this herd. These Cows, and The Herd, In Fact, Are a Working Profitable Herd of Registered Aberdeen-Angus. We feel sure they will make a Good Investment for M & L Ranch.

MR. A. O. POWELL who has been associated with us for several years as manager of this herd has accepted a position with M & L and will go with the cattle to their new home in Texas. We have always found Mr. Powell to be a very loyal employee who has done an excellent job for us in every respect and we wish him continued success.

ALTHOUGH SKY FARM has disposed of their cattle we intend to continue our association and interest in the Aberdeen-Angus Cattle business. Elizabeth Fullerton Coleman, daughter of the Late Judge and Mrs. S. C. Fullerton is a member of a family well known to every breeder of Aberdeen-Angus Cattle. George L. Coleman, as a trustee of the G. L. Coleman Trust, sole owner of C T Ranch, will continue to take an active part in the growth and development of the ranch and their herd of Registered Angus Cattle. Many of you know Melvin K. Hutts, who is charged with the supervision and responsibility of the management of the G. L. Coleman Trust and the C T Ranch. While Mr. Hutts is new in some respects to the Angus Breeders we have every confidence in his ability to one day make this herd rank among the leaders of The Breed. We Wish to Extend a Cordial Invitation to all of you to visit C T Ranch whenever you are in the vicinity of Miami, Oklahoma.

Elizabeth and George L. Coleman

"77" WICHITA FALLS, TEXAS "77"

HOMEPLACE
EILEENMERE
280th

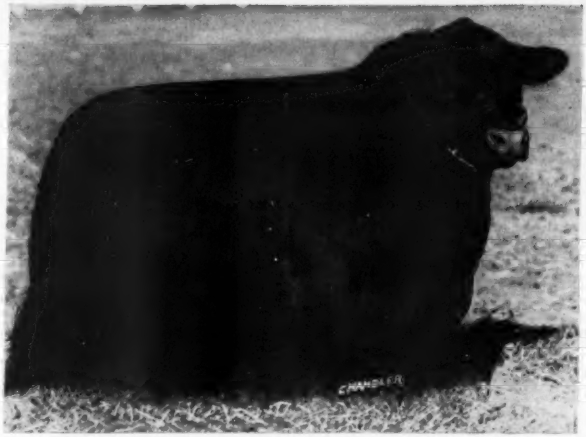

OUR
NEW HERD
BULL

Sire: Eileenmere 487th 668743	Eileenmere 85th 470007	Eileenmere 32d 428072	Eileenmere 15th 398457
			Blackbird Girl 7th 363545
		Enchantrene 364519	Shady Brook Elwood 246334
			Elmland Erica A. 7th
	Pauline T. 6th 523013	Eileenmere 32d 428072	Eileenmere 15th 398457
			Blackbird Girl 7th 363545
		Pauline T. 4th 363531	Eileenmere 4th 251504
			Pauline T. 3d 250145
Dam: Blackbird Burgess 12th of S. & S. 689939	Bud Burgess S. 553252	Black Boy of Swan Lake 517432	Bur Marshall 10th 464200
			Environ's Belmore 489381
		Miss Burgess of Swan Lake 517437	Bur Marshall 10th 464200
			Miss Burgess Maid 3d
	Blackbird Vale 11th 615865	Edna's Elbanor 496621	Elbanor 5th of Page 437387
			Edna May 8th 449509
		Elgon's Blackbird Vale 467785	Evergreen Elgon 392368
			Blackbird Vale 386426

One of the top sons of EILEENMERE 487th ever offered for sale at auction or private treaty—He's a First Prize winner at Denver in 1952—We are sure he'll improve the calves at "77" Ranch. Look for heifers bred to him in the

Hays' Ranch—"77" Ranch Sale in 1953

George W. Draham

OWNER

WICHITA NATIONAL BLDG., WICHITA FALLS, TEXAS

DR. DAN ROBERTS, Manager

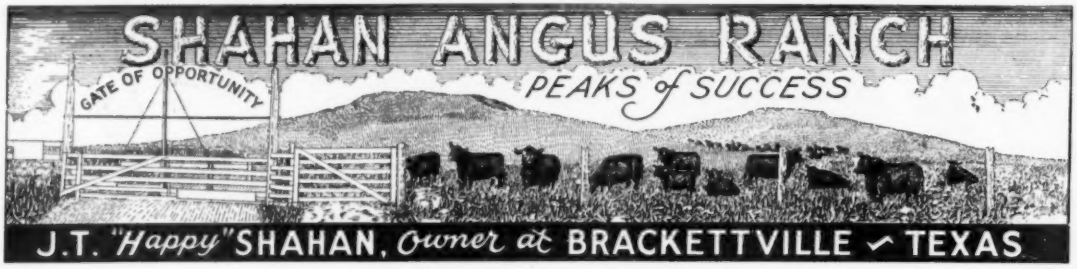

Featuring the Service of

Prince Envious of Shahan

Sire: **Prince Envious of Bates 635253**	Prince Sunbeam 29th 629408	Black Prince of Sunbeam 504521	Black Peer of St. Albans
			Pride 17th of Sunbeam
		Erica Marie of Sunbeam 543531	Revolution 81st
			Erica Marie 9th
	Miss Burgess 2d of Bates 635201	Envious Blackcap B. 6th 504417	Envious Marshall 3d
			Blackcap Lassie B. 9th
		Miss Burgess Harrison 35th 478989	Burgessmere 455936
			Miss Burgess Harrison 29th
Dam: **Pride C. of Envious 707559**	Envious Blackcap B. 6th 504417	Envious Marshall 3d 438496	Excelsior Marshall 3d
			Eulogy of Leamoor
		Blackcap Lassie B. 9th 459883	Burgess Marshall 3d
			Blackcap Harrison 68th
	Pride 14th of Grassland 399135	Prince Marshall 261280	Earl Marshall
			Pride McHenry 46th
		Pride of Grassland 237497	Euro 156704
			Pride of Spencer 7th

All of Our Heifers Selling in the

Brook-Shahan Sale, November 11th

Will Be Bred To Prince Envious of Shahan

Watch this ad for further information on the BROOK-SHAHAN SALE

"Stay with the Blacks—Keep Out of the Red"

LEO HOLLAND, Manager **TOMAS ORTIZ, Feeder**

Fall Sale Circuit

We are picking our cattle for the Fall Sale Circuit and have consigned as follows:

Tyler Texas Association Sale, Sept. 13th, Tyler, Texas

One Lucy
One Jilt
One Choice Alford's Quality Prince Bull

Texas State Association Sale, Sept. 25th, Amarillo, Texas

One Blackcap Bessie
One Jilt
One Lucy
One Alford's Quality Prince Bull

All Quality Prince Sale, Oct. 10th, Stillwater, Oklahoma

One Blackcap Bessie
One Maid of Bummers Miss Burgess
One Georgina

Most all of the cows will be bred to Arnold Wilkins' good bull, MASTER PRINCE of R. K. 43d, who is sired by Master Prince of Sunbeam, the 1947 International Grand Champion.

These are all QUALITY cattle and prospective buyers should try to see them on our farm before sale day.

JESS B. ALFORD, Owner
FRANK ISOM, Manager
J. C. ISOM, Herdsman

ALFORD'S ABERDEEN-ANGUS FARM
Paris — Texas

Ralph L. Smith Farms Invite You

Monday, September 22d, The Sale Will Be in

Blackcap Bessies - Anoka Barbara Rose - Gammers - Jilts - Queen Mothers - Barbaras

This is the first calf sired by Master Prince R. L. S. She is smooth, thick, deep and has lots of bone. She traces direct to Gammer Homage the great producing daughter of Gammer Edith. She will have calf at side by sale day.

Gammer of R. L. S. 3d

- Sire: Master Prince of RLS 1000080
  - Master 4th of Essar 763342
    - Master Page 484244
      - Evascus of Page 428029
      - Miss Naomi 420070
    - Barbarosa Essar 641238
      - Black Prince of Sunbeam
      - Barbara R. 2d of Sunbeam
  - Erarica Sunbeam 846836
    - Prince Sunbeam 29th 629408
      - Black Prince of Sunbeam
      - Erica Marie of Sunbeam
    - Erra Erica 6th of Sunbeam 629412
      - Revelga 519425
      - Erra Erica 3d of Sunbeam
- Dam: Gammer Evolite 996593
  - Jura Eric (110726)
    - Eriakin of Dalmeny (100140)
      - Jerkin of Bleaton
      - Eiraine of Dalmeny
    - Julep Erica (112522)
      - Jig Erica 633808 (84661)
      - Julie Erica 734223 (100145)
  - Gammer Ebolite (127737)
    - Eurus of Banks (94846)
      - Rosador of Ballindalloch
      - Elma of Mullochard
    - Gammer of Banks (89287)
      - Julian of Banks 57348
      - Gammer Homage 71083

Here's Gammers Going

These Gammers Sell

A Beddie Gammer imported last summer. She is a thick, smooth heifer and sells bred to R. L. S. Prince Eric 37th.

Gammer Evelesta

- Sire: Estone of Bleaton (129385)
  - Keystone of Dunira (107128)
    - Georkin of Dalmeny (95157)
      - Jerkin of Bleaton (88160)
      - Georgina 3d of Dalmeny
    - Kobe 3d of Dunira (97193)
      - Erman of Dunira
      - Kobe of Dunira
  - Essentia of Bleaton (100525)
    - Bensign of Ballindalloch (58388)
      - Evolensign of Ballindalloch
      - Behopeful Maid (74145)
    - Essayette of Bleaton (84631)
      - Essayist of Bleaton
      - Esme. of Bleaton (74661)
- Dam: Gammer Everet (139003)
  - Jura Eric (110726)
    - Eirakin of Dalmeny (100140)
      - Jerkin of Bleaton
      - Eiraine of Dalmeny
    - Julep Erica (112522)
      - Jig Eric (84661)
      - Julie Erica (100145)
  - Gammer Eveltine (107837)
    - Elmo of Ballindalloch (70277)
      - Romulum of Ballindalloch
      - Elma of Ballindalloch
    - Gammer Evelta (95700)
      - Julian of Banks (57348)
      - Gammer Infant (73456)

This is a show calf by Master Prince R. L. S. and out of the Eblonara cow, which is also the dam of Gammer of R. L. S. 15th, also in the sale. Sells Open.

Gammer R. L. S. 7th

- Sire: Master Prince R. L. S. 1000080
  - Master 4th of Essar 763342
    - Master Page 484244
      - Evascus of Page
      - Miss Naomi 420070
    - Barbarosa Essar 641238
      - Black Prince of Sunbeam
      - Barbara R. 2d of Sunbeam
  - Erarica Sunbeam 846836
    - Prince Sunbeam 29th 629408
      - Black Prince of Sunbeam
      - Erica Marie of Sunbeam
    - Erra Erica 6th of Sunbeam 629412
      - Revelga 519425
      - Erra Erica 3d of Sunbeam
- Dam: Gammer Eblonara 996580
  - Jura Eric (110726)
    - Eirakin of Dalmeny (100140)
      - Jerkin of Bleaton
      - Eiraine of Dalmeny
    - Julep Erica (112522)
      - Jig Erica
      - Julie Erica
  - Gammer Eblata (124923)
    - Gaffer Evordon (101153)
      - Eurus of Banks (94846)
      - Gammer Evora (111077)
    - Gammer Ebla (92536)
      - Grierson of Ballindalloch
      - Gammer Biddy (57702)

Sale

Sept. 20th →

Sept. 22d →

Sept. 23d →

For Catalogs, Please Address: RALPH L. SMITH,
Room No. 603, 210 West 10th Street, Kansas City 6, Missouri

To "The Sale for You in '52"

a Comfortable Pavilion in Chillicothe, Missouri

Juanas - Erica Marie - Maid of Bummers - Ericas - Georginas - Edellas - Witch of Endor

Six Top We Are o Offer

A Gammer granddaughter of "Prince Eric" and sells bred to Black Peer 79th of Angus Valley. We consider Gammer Eblonara the best Imported Gammer cow we own.

Sire: R. L. S. Prince Eric 29th 991153	Prince Eric of Sunbeam 744659	Prince Sunbeam 29th 629408	Black Prince of Sunbeam
			Erica Marie of Sunbeam
		Erra Erica 6th of Sunbeam 629412	Revelga 519425
			Erra Erica 3d of Sunbeam
	RLS Esquire Eisa 717756	Esquire of Bordulac 489165	Revolution of Page
			Elba 3d of Strathmore
		Lonjac G. Eisa 567269	General 6th of Page
Gammer of R. L. S. 15th			Briarcliff Eisa 21st
Dam: Gammer Eblonara 996589	Jura Eric (110726)	Eirakin of Dalmeny (100140)	Jerkin of Bleaton
			Eiraine of Dalmeny
		Julep Erica (112522)	Jig Eric (84661) 633808
			Julie Erica (100145) 734223
	Gammer Eblata (124923)	Gaffer Evordon (101153)	Eurus of Banks
			Gammer Evora (111077)
		Gammer Ebla (92536)	Grierson of Ballindalloch
			Gammer Biddy (57702)

A very smooth short legged Gammer with an excellent head. She is a double bred Gammer on her dam's side and a granddaughter of Prince Eric on the top side. She will have calf at side by sale day.

Sire: RLS Prince Eric 29th 991153	Prince Eric of Sunbeam 744659	Prince Sunbeam 29th 629408	Black Prince of Sunbeam
			Erica Marie of Sunbeam
		Erra Erica 6th of Sunbeam 629412	Revelga 519425
			Erra Erica 3d of Sunbeam
	RLS Esquire Eisa 717756	Esquire of Bordulac 489165	Revolution of Page 43d
			Elba 3d of Strathmore
		Lonjac G. Eisa 567269	General 6th of Page
Miss Gammer of Eagle Rock			Briarcliff Eisa 21st
Dam: Gammer Geralda 996592	Gaffer Evorus (112757)	Eurus of Banks (94846)	Rosador of Ballindalloch
			Elma of Mullochard
		Gammer Evora (111077)	Elmo of Ballindalloch
			Gammer Ebony (89287)
	Gammer Geranda (124932)	Eurus of Banks (94846)	Rosador of Ballindalloch
			Elma of Mullochard
		Gammer Gert (98839)	Elmo of Ballindalloch
			Gammer Gima (89291)

Six Gammers Sell

Circuit:

Good Earth's "Me Show" Sale
New Florence, Missouri

RALPH L. SMITH FARMS' SALE
Chillicothe, Missouri

Green Valley's "T. V." Sale
Liberty, Missouri

She is a full sister to Gammer of R. L. S. 3d, a beautiful individual and sells open.

Sire: Master Prince R. L. S. 1000980	Master 4th of Essar 763342	Master Page 484244	Evascus of Page
			Miss Naomi 420070
		Barbarosa Essar 641238	Black Prince of Sunbeam
			Barbara R. 2d of Sunbeam
	Erarica Sunbeam 846836	Prince Sunbeam 29th 629408	Black Prince of Sunbeam
			Erica Marie of Sunbeam
		Erra Erica 6th of Sunbeam 629412	Revelga 519425
Gammer R. L. S. 5th 1416372			Erra Erica 3d of Sunbeam
Dam: Gammer Evolite 996593	Jura Eric (110726)	Eriakin of Dalmeny (100140)	Jerkin of Bleaton
			Eiraine of Dalmeny
		Julep Erica (112522)	Jig Erica (84661) 633808
			Julie Erica (100145) 734223
	Gammer Ebolite (127737)	Eurus of Banks (94846)	Rosador of Ballindalloch
			Elma of Mullochard
		Gammer of Banks (89287)	Julian of Banks 57348
			Gammer Homage 71083

For Hotel Reservations or Transportation, Write George Cooper, Manager, Ralph L. Smith Farms, Chillicothe, Missouri

ROBIN HOOD FARM
proudly presents
Bandolier of Robin Hood
our young show calf and
Black Knight 55th of Angus Valley
Our Great, Young "EVERMERE" Herd Sire

Bandolier of Robin Hood

Sire: Barbara Bandolier of Don Head 1176652	Bandolier of Don Head 19th 1176647	Bandolier of Anoka 16th 744747
		Blackbird of Don Head 3d 1068779
	Barbara Rose of Don Head 3d 1176648	Bandolier of Anoka 16th 744747
		Barbara Rose of Anoka 24th 1176645
Dam: Queen of O. A. M. C. 910893	Prince Sunbeam 100th 677649	Black Prince of Sunbeam 504521
		Barbara of Rosemere 100th 449669
	Queen 72d of Sunbeam 600352	Revolution of Sunbeam 468380
		Queen 41st of Sunbeam 490333

Bandolier was shown the first time at Ft. Worth this year, and he stood second in a strong class. Next time he was shown was two months later at Baton Rouge, he stood first, was made junior and reserve grand champion—at the age of 10 months! Look for him at the Futurity, the Tulsa National and the International. We have this calf's mother and she is one of the great individuals of the breed—an own daughter of Prince Sunbeam 100th.

The "55th" Our Great Young "Evermere" Herd Sire

First Prize Junior Calf at the Futurity in 1951

SIRE: Black Peer 28th of A. V., he by the "105th", he by the "29th", he by Black Prince of Sunbeam. DAM: Angus Valley Evermere, daughter of Evermere 3d of R. L. S., she an own daughter of Evermere T., International grand champion and Prince Eric of Sunbeam.

The "55th" was purchased at the 1952 Angus Valley Sale

Lots of Visitors Have Been to See

Black Knight 55th of Angus Valley

We want you to see him and visit with us at the farm. Recent visitors: Ralph L. Smith, Sam Fullerton, Jay Walker, Luther McClung, Joe Steed and Urb Simon.

ROBIN HOOD FARM IS THE SOUTHWEST'S "HOME OF POPULAR FAMILIES"

Our Foundation Cow Herd consists of—

Evermeres, Gammers, Blackcap Bessies, Zaras, Ballindalloch Georginas, Jilts, Edwinas of Oklahoma, Hartley Edellas, Miss Burgess, Queen Mothers, McHenry Barbaras, Rosemere Barbaras, Juana Ericas and Elbas.

Robin Hood Farm

ROUTE 2 BIXBY, OKLAHOMA

20 MINUTES FROM DOWNTOWN TULSA SOUTH ON HY 64

ORAL ROBERTS, Owner JACK CROSS, Mgr., at the Farm

THE LORD OWNS OUR CATTLE — Psalms 50:10

RALLY FARMS
ANGUS
MILLBROOK, N.Y.

Featuring . . .

The Get and Service of →
Ellerslie Prince 25th

The Greatest

Son of Prince G. of Sunbeam and now one of America's greatest proven young sires, his get and service will be a feature in our

Annual Production Sale - Tuesday - September 9

Many of the Aberdeen-Angus Breeders saw his sons, daughters, and the heifers to be bred to him at the time of the Ankony Sale. Their remarks were most complimentary. This was very much appreciated by us because we know our 1952 offering is the greatest we have ever produced.

Only two bulls will be sold along with 48 females. Included will be three Blackcap Bessies, Maid of Bummers, Elines, Barbaras, a Blackcap Empress out of the daughter of Prince Eric purchased in the White Gates Sale, and sired by White Gates Bardolier 3d, a Tolan Blackcap Missie by Eva's Bandolier Lad, and out of a daughter of Eileenmere 500th, AND,

Seven daughters of Prince Sunbeam 414th, a top son of Prince Sunbeam 217th and out of a daughter of Black Prince. The "414" was purchased by Red Shields farm for $7,100, as a Junior calf in the 1949 Sunbeam sale. He is now one of our chief herd sires.

All Top Families Are Represented

Remember the Date, SEPTEMBER 9th, and Write for Catalog NOW.

Rally Farms Dutchess County **Millbrook, New York**

OBED POTTER, Manager — FREDERIC H. BONTECOU, Owner — LINN POTTER, Herdsman

Essar Ranch
Aberdeen Angus of Merit

Master Prince 2d Lives On Through the Service of This Great Breeding Son

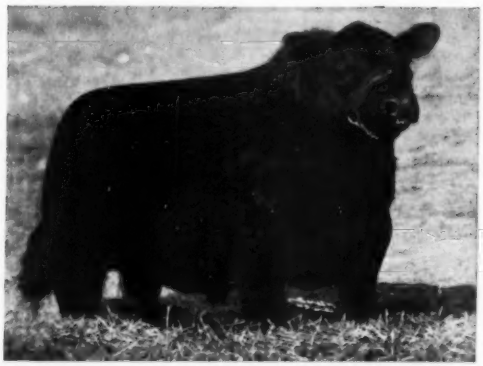

Master Prince of Essar 1293368

Sire: Master Prince 2d 823873	Prince Sunbeam 29th 629408	Black Prince of Sunbeam 504521	Black Peer of St. Albans
			Pride 17th of Sunbeam 407797
		Erica Marie of Sunbeam 543531	Revolution 81st 419223
			Erica Marie 9th 434227
	Miss Berosa Master 3d 686236	Master Page 484244	Evascus of Page 428029
			Miss Naomi 420070
		Berosa K. 3d 480202	Bar Marshall 3d of Plateau Fm
			Berosa 9th 433183
Dam: Alford's Miss Burgess B. 002617	Gazon of Bordulac 755507	Eventuation of Bordulac 527432	Revolution of Page 43d 460681
			Elba 2d of Strathmore 461354
		Gammer Euxine 633871	Euxine of Bleaton 633836
			Gammer Eubelle 633825
	Baroness of Bordulac 782631	General of Bordulac 651445	Baron Brant 613192
			Gipsofola of Derculich 613195
		Baroness of Bordulac 658290	Black Bardolier 2d 518825
			Baroness of Derculich 633843

One of the most outstanding sons of Master Prince 2d. Master Prince of Essar is the first calf dropped by Alford's Miss Burgess B. She dropped another outstanding bull calf in 1951 by Prince Sunbeam 401st. We think she will prove to be one of the greatest producing cows at Essar. We want all our herd bulls to come from great cows. We like her pedigree. Master Prince of Essar won his class at Fort Worth and Houston in 1951. He was a member of our winning Junior Get and Pair of Calves. We will have calves by Master Prince of Essar this summer. He is now in heavy service. We invite you to visit Essar at any time.

The American Aberdeen-Angus Breeders' Futurity

TOM SLICK PAUL KEESEE ARTHUR GEE

Essar Ranch, San Antonio, Texas

R. F. D. 4—Box 176 A

Sponsoring the BEEF BREED with a RECORD SERVICE to the BREED is our CONSTANT AIM

THE ABERDEEN-ANGUS JOURNAL

FRED HAHNE, Founder, Webster City, Iowa

Volume 33, Number 12 WEBSTER CITY, IOWA, JULY, 1952 Price 25 cents

J. P. Walker Addresses Virginia Dedication

This is a reprint of the speech made by Jay P. Walker, President of the American Aberdeen-Angus Breeders' Association, at the dedication of the Virginia Association's new home.

Jay P. Walker, at left, President of the American Aberdeen-Angus Breeders' Association and Dave Canning, Secretary of the Virginia Aberdeen-Angus Association at the dedication of the Association's new home, April 20th.

MR. CHAIRMAN, Directors of the Virginia Breeders Association, Angus Breeders, Ladies and Gentlemen, Lovers of the land and cattle, all of you, else you would not be here today.

I want to tell you how deeply honored I felt when I was asked to come back to Virginia to the dedication of this wonderful Shrine —this home for your Breed Association, this excellent and shining proof that in **unity there is strength.**

In what more appropriate state than Virginia could have been founded the birthplace of the first Angus Breed Association home than this state, birthplace and home of the man who fostered and fathered our Great Country. Over two hundred years ago he probably tramped these hills and valleys in his duties as a surveyor, in which he established a very high professional reputation by his skill and accuracy. His birthplace was not so many miles from where we are gathered here today; not too far from here at a natural bridge will be found evidence of his surveying, chiseled by himself in stone in Natural Bridge Park.

I think it appropriate that I read a letter that George Washington wrote his stepson, J. P. Custus, on October 12, 1778, which certainly proves he could think on more than one subject at the same time, for I fear he was in the darker days of the Revolution when it really looked black that he wrote this letter. This letter might remind you some of our contemporary situation. Quoting the letter—

"A moment's reflection must convince you of two things; first that lands are of permanent value; that there is scarcely a possibility of their falling in price, but almost a moral certainty of their rising exceedingly in value. And secondly, that our paper currency is fluctuating, that it has depreciated considerable, and that no human foresight can, with precision, tell how low it may get, as the rise or fall of it depends upon contingencies which the utmost stretch of human sagacity can neither foresee nor prevent.

"By parting from your lands, you give a certainty for an uncertainty, because it is not the nominal price—it is not ten, fifteen, or twenty pounds an acre—but the relative value of this sum to specie, or something of substantial worth, that is to constitute a good price . . . The advice I give is that you do not convert the lands you now hold into cash faster than . . . a certain prospect of vesting it in other lands more convenient requires of you.

"This will, in effect, exchange land for land, for it is a matter of moonshine to you, how much the money depreciates, if you get land of equal value to that you sell.

"But far different from this is the case of those who sell for cash and keep that cash by them, put it to interest, or receive it in annual payments; for, in either of those cases, if our currency should unfortunately continue to depreciate in the manner it has done in the course of the last two years, a pound may not, in the span of two years more, be worth a shilling . . . (Please turn to page 114

NEBRASKA

Host to 1952 NATIONAL SHOW to be held in conjunction with the NEBRASKA STATE FAIR at Lincoln August 31, September 1-2-3-4-5.

Nebraska Scenes

Upper left—Governor Val Peterson; right a view of the Nebraska State Fairgrounds. Opposite page—top left, 4-H Building; upper right is a scene of the night horse show; insert is the Fairgrounds entrance; center left the amphitheater; right parking facilities; lower left the coliseum and lower right a parade before the amphitheater.

Pictures courtesy Nebraska State Fair.
Story by GEORGE VEST

NEBRASKA, one of the nation's leading cattle industry states, will play host to the 1952 National Aberdeen-Angus Show to be held in conjunction with the Nebraska State Fair at Lincoln, August 31st through September 5th. As one of the breed's major annual shows, this year's event at Nebraska's capital city will feature $10,000 in premiums in addition to trophies for all classes.

Entries for the National Show must be in by August 16th, according to Ed Schultz, secretary of the Nebraska State Fair. Entries, as well as room reservations, should be filed with Schultz by addressing correspondence to him at Lincoln. The Hotel Cornhusker, in Lincoln, has been selected as headquarters for the Show.

The entire lower floor of the Nebraska State fairgrounds cattle barn, Schultz points out, will be devoted entirely, if needed, to Angus cattle. This two story structure is one of the best of its kind, featuring complete ventilation from all sides for cattle in hot weather. In addition to this spacious cattle barn, breeders and herdsmen will be provided with a clean-up and resting station, to be available at all times.

Also in the way of courtesies to be provided, the Agricultural Committee of the Lincoln Chamber of Commerce will have from two to four men available at all times to assist both breeders and herdsmen with any problems which may come up. In addition the Lincoln chamber will sponsor a banquet for all Angus breeders, herdsmen and their wives. The banquet, buffet style, will be served in come-as-you-are fashion.

The Nebraska Aberdeen-Angus Association will have its headquarters on the grounds throughout the fair for registering breeders and herdsmen. The Nebraska State Fair will also include a special class for Nebraska breeders only, awarding an additional $1,600 in prize money. Judging of the National Show, to be preceded by the judging of all other breeds, will get underway at 8 o'clock the morning of Wednesday, September 3d and will run through Thursday morning. Thursday afternoon the sale will be held. Trophies for the show will be donated by the Nebraska Association, the Nebraska State Fair, the Lincoln Chamber of Commerce, Lincoln business firms and the JOURNAL.

As the site of the National Angus Show, Lincoln provides ample facilities for accommodating Angus breeders and herdsmen as well as all fair goers. The state capital is served by five railroads including the Burlington, Rock (Please turn to page 113

STATE FAIR
OPENS FIRST WEEK IN SEPTEMBER

Texas Field Day at Hay's Ranch

Opening 1952 Texas Field Days—(Top) On U. S. 87, just south of Kerrville, Texas, this attractive sign and pasture scene greets passing motorists. (Below) Walter Helmke, manager of Hays Ranch, tells the crowd on the tour something of the new pasture mixtures being tried. (Next page, top) No drouth here—some lush grazing made possible by irrigation. (Center) Part of the 400 Texas field days guests taking a siesta between the barbecue and the speaking program. (Below) Some of the boys on the tour take a look at a new grass and legume stand that is coming nicely.

Story and Pictures
By COLIN KENNEDY

THE use of man-made rainfall and better pastures in increasing the carrying capacity of Texas ranges by several hundred per cent was shown April 26 at the Hays Ranch near Kerrville, Texas. It was the first Aberdeen-Angus field day for the Lone Star state in 1952 with some fourteen more planned at various points this summer.

The more than 400 guests at the Hays Ranch field day were in a good mood. Representing all sections of the state most of them reported that the long drouth had been broken by good rains and that in most sections grass, long dormant, was beginning to green.

But at the Hays Ranch they walked through worlds of grass unaffected by drouth conditions. One fourteen acre plot of mixed grasses and legumes had been carrying 40 yearling heifers for nearly two months and the cattle were not keeping ahead of the growth. Sixty cows had been grazing another tract of 90 acres during the drouth period with enough feed left over for hay or grass silage. The answer lies in the extensive pasture improvement program started by Owner Robert S. Hays in fertilizing and irrigating the bottom lands and in clearing cedar, mesquite and live oak from the higher ground and re-seeding with improved varieties of grass.

The morning was given over to the inspection of the barns and the cattle being fitted and to the adjoining paddocks where the two Hays Ranch herd bulls were showing themselves to good advantage. Both Homeplace Eileenmere 104th, the $53,000 show son of Eileenmere 487th, and Prince 32d of Essar, a proven son of Master Prince 2d, received a lot of favorable comment as herd headers with type and thickness.

Milt Miller, national Association fieldman for the southwest, was the master of ceremonies, introducing first the host and hostess, Bob and Louise Hays. Also appearing for a few remarks were Dr. Luther Watson of Austin, president of the Texas Aberdeen-Angus Association, and Tommy Stewart, secretary-fieldman of the Texas Association. Tommy reminded his audience that three years ago four field days were held in the state—this year there will be 15; that in 1949 the Texas Angus Association had 90 members compared with more than 800 currently; that in 1949 four state sales were held, with 16 scheduled for 1952.

Dr. Jack Miller, head of the Animal Husbandry department of Texas A. & M. College, College Station, congratulated Texas Angus breeders on the rapid progress made and reminded them that this progress, and future gains, depends on the right kind of people in the business, good cattle, and good organization. A native of Missouri Dr. Miller told his audience that even in the drouth and de-

Scenic and Practical

(Above) Up on the Edwards Plateau the home of Mr. and Mrs. Robert S. Hays has a commanding view of much of the ranch and the surrounding country. (Below) The top hands at Hays Ranch—right to left—Owner "Bob" Hays; Dick Blume, his son-in-law; young Bob Hays, Jr., and Walter Helmke, ranch manager. (Next page, top) One of the sections of the sprinkler irrigation system which delivers water from a 650 foot well. There are two irrigation wells on the ranch and a third is being drilled. (Below) Two pasture scenes typical of the late April grazing on this south Texas ranch. One irrigated pasture of 14 acres had been carrying 40 yearling heifers for nearly two months and they were unable to keep up with the feed available.

pression years of the '30s the Angus herd on his home farm had always paid a profit.

While Texas is the leading state in beef cattle numbers Dr. Miller reminded his audience that this alone was not enough. "We have millions of thin cattle in the spring testifying to the fact that we need to store more feed in Texas, preferably green feed in silos; on the average we save only 71 per cent of our calf crop, compared with the national average of 82 per cent; the valuation of our cattle is $46.00 per head below the national average; our gross income per cow is $35.00 per head less than the national average. If, through improved breeding, feeding and management cattlemen of the state raised these figures only to the national average it would mean $166,000,000 more income per year for Texas."

Thomas A. Booker of the Soil Conservation Service at Kerrville told of the work done at Hays Ranch in getting improved pastures. A tour over the pastures, and explanations by Mr. Booker and Walter Helmke, manager of the ranch, presented much of the story.

Bob Hays acquired his 2,932 acres a little more than two years ago. Like a lot of ranches in Texas and the southwest carrying capacity of pastures was steadily decreasing due to the inroads of cedar, Spanish oak and other brush. Either the native grass was being shaded and killed, or in the competition for the not-too-plentiful natural moisture was taking a yearly toll.

One of the first things done was to put several dams across a small stream flowing through the ranch to hold some of the excess spring moisture for later use by cattle and crops. The lower valley land around the buildings was cleared and planted to improved pasture mixtures. Bob Hays is in the oil development business and drilling for wells is nothing new. Learning that the water for the city of Kerrville came from Trinity sand at a not too great a depth he determined to drill to see if enough water could be secured for irrigation, rather than depending entirely on the backed up water of the stream. The first well at 650 feet produced more than enough water to spray irrigate one pasture. Last year another well was put down and this year a third well will be drilled. Around 100 acres is now under irrigation and the new well will take care of an additional 50 acres. The Trinity Sand from which this water is pumped is a formation which, under some conditions, produces oil at a considerably greater depth. Under the circumstances and from the standpoint of what this water is doing in producing feed Bob Hays is just as glad that this strata is producing water, rather than black gold. It still represents a valuable ranch asset.

The irrigated pastures are made up (Please turn to page 142

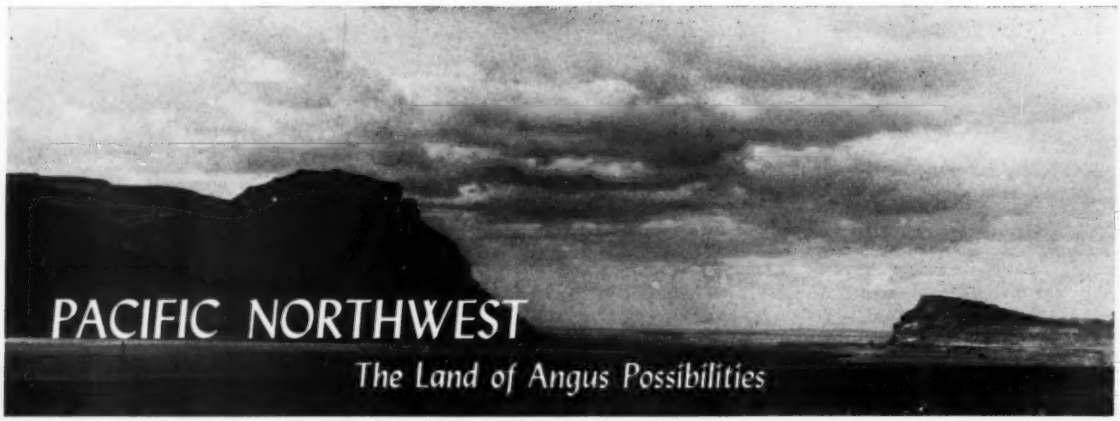

PACIFIC NORTHWEST

The Land of Angus Possibilities

In this issue—

CHAPTER FOUR
Dillard York, Walla Walla, Washington

CHAPTER FIVE
Smith and Nelson, Walla Walla, Washington

CHAPTER SIX
Howard Rankin, Hermiston, Oregon

CHAPTER SEVEN
Spring Meadows Farm, Oswego, Oregon

CHAPTER EIGHT
Art Hamilton, Chehalis, Washington

Along the Mighty Columbia

A dominant force in the Pacific northwest since the days of the fur traders the Columbia River today is of even greater significance because of its electric power and land reclamation possibilities. Above is Wallulah Gap, landmark of pioneer days on the lower Columbia and the gateway to central and eastern Washington. On the opposite page is part of the down river side of Grand Coulee dam on the upper Columbia. It is the world's largest concrete structure. The powerhouse in the foreground, above the spillway base is ten stories high.

Story and Pictures
By COLIN KENNEDY

ONE THING that impresses a visitor to the Pacific Northwest is the great cattle potential of this country through better grass varieties, irrigation, or both. There is also the fact, not generally appreciated, that the population growth of this country has been tremendous in the last two decades, and particularly so as a result of the industries brought in during World War II around Portland, Seattle and other cities.

As one Angus man in Oregon has expressed it "We have had a 150 per cent increase in population while our live stock numbers have dropped two per cent during the same period. Supplying the market we have here at home is a job that will take some doing to accomplish."

While much of the Washington-Idaho-Oregon area—the drier areas—are given over to big cattle and ranching spreads there are also many sections where more adequate water makes for intensive farming and smaller tracts. "A lot of these farms want Angus cattle and could profitably handle 20 to 25 head," one breeder told us. "I believe that these farms are our greatest potential demand."

Much of the Pacific Northwest is new country. But there are areas that are showing the effects of heavy crop farming. The need here, as elsewhere in the nation, is grass to hold and build up the soil—plus Angus cows to eat it. In western Oregon we were told that in pioneer times some of this rolling land produced up to 80 bushels of wheat. "Today there is too much of it that will not average 10 bushels," a resident said. "Some of the land has gotten to the point where a native of County Cork, with a jug of whiskey, couldn't start anything. Cheat grass won't make this a cattle country, but given some fertility and pasture mixtures and you can grow a surprising amount of feed—and produce up to 700 pounds or more of beef per acre. It has done with work and patience."

Dillard York, Walla Walla, Washington

In southeastern Washington, around Walla Walla, Aberdeen-Angus interest is strong—and growing. Under such circumstances one must look beyond the acknowledged superiority of our breed of cattle to the men who are breeding and promoting them. Invariably you will find real Angus enthusiasts who look beyond their immediate herds to promote the breed in general.

One of these in the Walla Walla country is Dillard York. Another is a neighbor, Earl Smith. The York herd, founded in 1936, is the pioneer herd in this country. Being the first herd of a breed in a section can be a lonesome business unless a man gets busy and interests others—or unless you enjoy talking to yourself, as the Washington breeder expresses it. But Dillard York is the friendly kind and likes company. As a result he has a wide circle of cus-

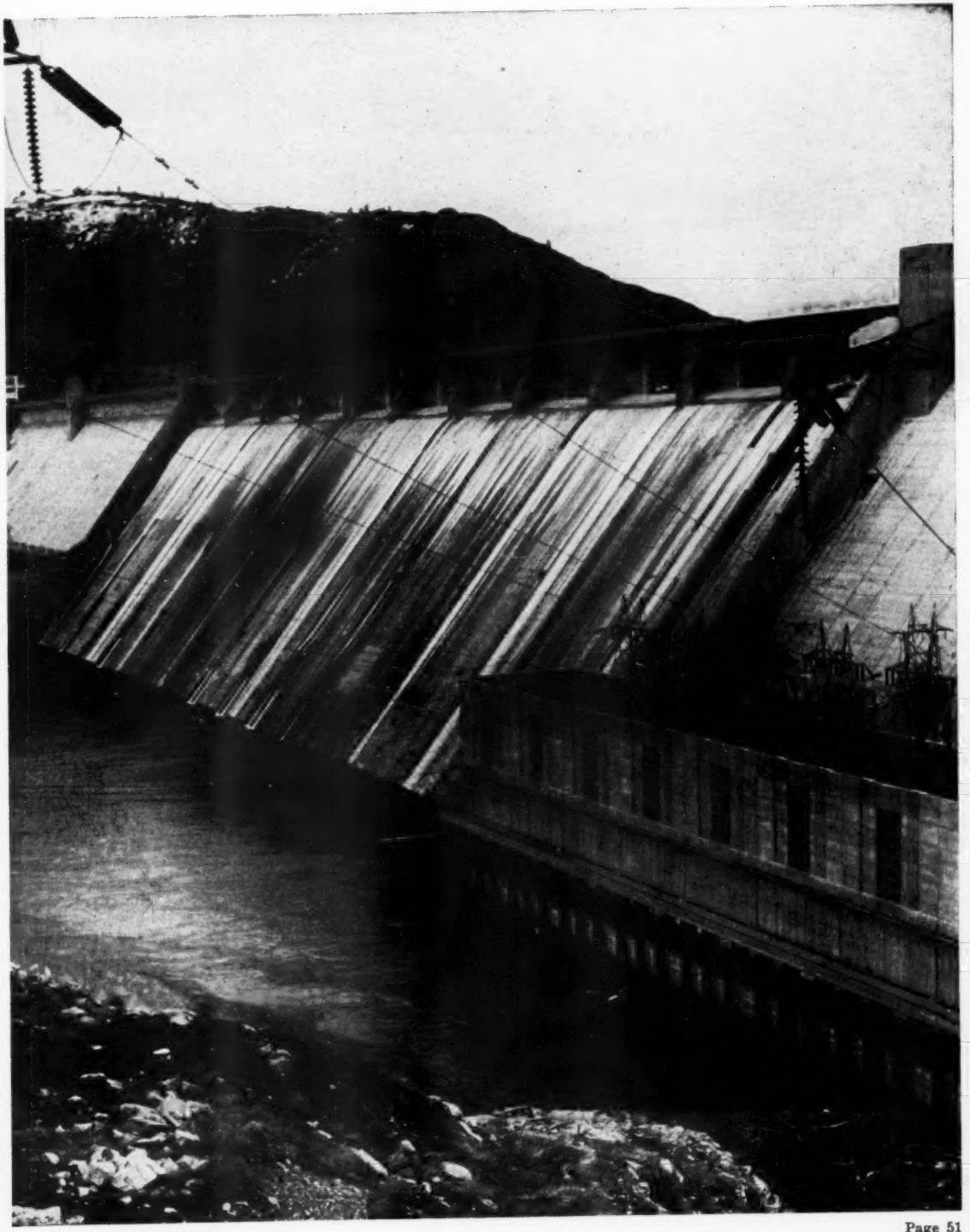

DILLARD YORK

In Southeast Washington

(Above) A few of the cows in the Smith & Nelson herd at Walla Walla. Yes, that thick one on the left is a former show heifer, now in the breeding herd. (Below) Dillard York, who pioneered the Doddies in the Walla Walla section. (Next page, top) Some of the cows in the Harold Rankin herd, near Hermiston, Oregon. (Below) Two views of some of the thick calves in the Dillard York herd in southeastern Washington.

tomers and friends—not only in his immediate section of Washington and Oregon but in Idaho and Montana as well.

The York cow herd numbers around 65 head, quite a few of the foundation females being from the Harrer herd in Montana. Bulls being used are Master Prince of R. K., a son of the International champion, Master Prince of Sunbeam, and Black Prince of R. K. 6th, he by Prince Sunbeam 129th, the full brother of Prince Sunbeam 29th.

We have said that Dillard York does a lot of breed missionary work. One good piece of promotion done this year was the sale of twenty pure bred heifers to Rafter 33 Ranch at Sheridan, Wyoming. Rafter 33 is well known at Denver and other western shows for its cattle of another breed. These York heifers are the first Doddies for the Wyoming ranch.

Bulk of the York bulls have gone to the range trade in Montana in recent years. In catering to this trade, the Washington breeder points out, one must get rid of the notion that anything that isn't good enough for a registered breeder is a "range bull." Commercial cattlemen may not know pedigrees, but you can't fool them on type and individuality. They want a bull with thick natural fleshing, bone and substance—combined with type and character. "And you can't get them too deep in the flank and quarter."

The York method of developing out and selling the herd production has much to recommend it. Bull and heifer calves to be sold are kept going from the time they hit the ground until they are of marketable age. While not sold in a high degree of condition they are carrying enough meat to indicate that they are good doers. Much of the selling is done in groups, rather than individuals. Shows and sales in the range country are used largely. Dillard York is not afraid of competitive bidding because his cattle look good and have always commanded prices well above average. And that they have done well for their new owners, has made for a good repeat business in following years.

Native pasture, plus some irrigation for summer months, is used to carry the cow herd. New calves on the ground by the Sunbeam bulls were the kind that would appeal to cattlemen anywhere, and the type that would interest commercial operators—thick, close coupled, good-headed little rascals with a lot of promise.

Smith & Nelson, Walla Walla, Washington

Angus steers for a FFA project, then an Aberdeen-Angus bull

GORDON DUNHAM

Some Oregon Views

(Above) Some of the producing females in the small but select herd of Howard Rankin, Hermiston, Oregon. (Below) Gordon Dunham, manager of Spring Meadows Farm, Oswego, Oregon. (Next page) Three views at Kenneth Hall's Spring Meadows farm in western Oregon.

to use on grade whiteface cows, then some registered Doddies—this was the start of Earl Smith of the firm of Smith & Nelson. While his mother and stepfather have operated a large dairy herd for many years, and still do, the Angus herd on a farm adjoining the home place is growing in size and importance. Interest in the partnership is keeping pace with its growth in both size and quality.

Earl Smith brought his first pure bred Angus to the farm in 1944. Some of the original cows came from the Hanna Stock Farms dispersion in North Dakota. "At that time we got representatives of the Miss Wix and Hartley Edella families—mostly by accident, I guess because we didn't know much about families then. But we let a lot of other good ones get away. We didn't have too much money to spend and was picking as good an individual as we could get with what we had."

In the North Dakota sale of 1946 five cows were purchased by the new western firm: Edella 3d of Bordulac, by Revolution of Page 43d and out of an Evaxus of Ballindalloch dam; Eurotia 2d of Page by Mulben Portfolio and out of an Earl Eric Glencarnock 3d dam; Miss Wix 7th of Ada by Revolution Blackcap; Padington 8th of Bordulac, a daughter of Eric Bandolier of Brookdale 3d out of a dam by Revolution of Page 43d; and Queen Dolly 7th of Bordulac, by Provost of Bordulac out of a dam by Eventuation of Bordulac. Even though they didn't get all of the "hot" families in that sale, they got some well bred cattle. And they have been producing for them. Later purchases have included cattle of OxBow, Alex Walsh and other breeding.

At the 1951 International Earl Smith went back to Chicago and then went the rest of the way east—to Marlboro, New Jersey. The purpose of the extended trip was to see a young bull in the H. & L. Farms herd by Hother's Bardolier and out of a daughter of Prince Eric of Sunbeam. To keep the young fellow company on the transcontinental journey to Washington a heifer was also secured—by H. & L. Pride Eric and bred to Prince Sunbeam 658th. "It was an interesting trip back east and worth it to see the great cattle in the Wetterberg herd. Seeing breeding and individuality like that gives a person something to shoot for."

The New Jersey bull is thoroughly at home in his new setting and is the kind of a bull that is worth the time, money and trouble to find. He is especially good around the tail head, width at the pin bones, and in his quarters. "If he does nothing else but improve our cattle in these points he is going to pay his way," Earl

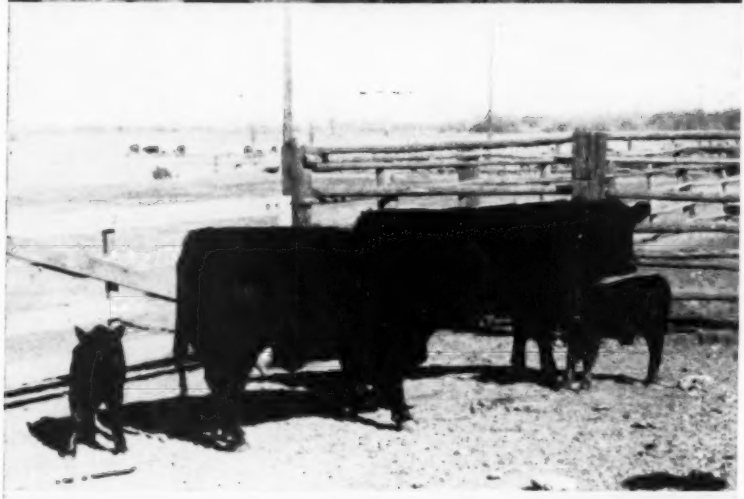

said. And he might have added that there are few herds, or cattle, that can't stand improvement in this department.

The 470 acres owned by Smith & Nelson carry a lot of cattle, both Angus and dairy. Irrigation is done for summer pasture. Bulk of the grazing is derived from fescue and ladino clover. It should be mentioned that Earl Smith is Walter Smith's brother. While Earl was taking us around the farm the national Association fieldman was gathering together some clean laundry for the rest of the trip.

Joining the Smith & Nelson farm on the northwest is a national shrine and park dedicated to the memory of Marcus Whitman, pioneer of the northwest country. It was Whitman who, as an American missionary, came into the Oregon territory in 1836. His trail was followed by an increasing number of emigrants. Hostility of the Hudson's Bay Company to the influx of American settlers caused Whitman to travel 3,000 miles by horseback to Washington to argue the case that the territory should belong to the United States. The treaty of 1846 was the result of his work and led to the eventual formation of the present states of Washington, Oregon and Idaho. In 1847 Whitman, his wife, and twelve others were massacred by Cayuse Indians at the shrine near Walla Walla.

Howard Rankin, Hermiston, Oregon

West and a little south, across the Columbia river, is Hermiston, Oregon. Near by, at Umatilla, the McNary dam is under construction—another Columbia river power and water project on the grand scale.

The Howard Rankin herd at Hermiston is not large, and probably will not be, due to acreage limitations. But the Oregon breeder is demonstrating what can be done with a few well-bred cows, mated to good bulls. Young cattle sold from the herd, many of them calves, have averaged $1,000 a head.

What can be done with breeding through the right kind of seed stock is well known to the Rankins through many years experience as turkey breeders. The 1952 turkey with its great percentage of breast meat is the result of years of breeding and selection. The same principles of selection, mating and rejection of culls has made possible the thick, red meat on the 1952 model Angus, the Oregon breeder points out.

"The turkeys paid for our start in the Angus business," Howard Rankin says. "Now it looks like the Angus may have to carry the turkeys." For this year this end of the poultry business has been showing signs of expansion pains.

(Please turn to page 108

MORE PEOPLE, CATTLE IN THE NORTHWEST—(Above) Howard Rankin (center) with his sons, Fred and Stuart. (Below) Some of the thick, typy heifers that have been making an enviable reputation for the Rankin herd. (Next page, top and bottom) Part of the cow herd of Art Hamilton of Chehalis, Washington. (Center) The new ranch home at Spring Meadows.

A FEW DAYS AGO I discussed with a director of the American Aberdeen-Angus Breeder's Association the importance of doing more to bring to the attention of the commercial producer the extra benefits he will receive through the use of purebred Aberdeen-Angus bulls.

As every practical cattleman knows, the backbone of the purebred industry is the commercial operation. The function of the purebred is to improve the quality of commercial herds which supply the beef for the ever growing population of our country.

The most direct and the most effective improvement the commercial producer can achieve is through the use of good registered bulls. Regardless of the breed or quality of his females, crossed with the right kind of purebred bulls, a quick and noticeable improvement will be made in his cattle.

ticeable in groups on green pastures. The black color of the Angus blends admirably with a green background.

Probably the greatest benefit which will follow the use of good purebred Angus bulls in commercial herds is the extra price both feeders and packers are willing to pay for Angus steers. There are other advantages too, such as immunity to cancer eye and more resistance to other ailments which contribute to losses to the stockman.

The above mentioned advantages will be attained by the use of purebred Angus bulls. And, no doubt, there are others which I have overlooked mentioning but which are well known to a great many commercial producers which account for the rapid expansion the breed has made for the past decade or so in the strictly range country

with whom he has discussed the matter that at present we are not doing enough as individual breeders and as organized breeders to stimulate the use of Angus bulls for crossing with other breeds. The advantages of such a cross are well known to those who have tried it and once Angus bulls have been used by a commercial breeder it is very seldom that any other breed will be used. Unfortunately, at the present time, due to the fact that Aberdeen-Angus cattle are comparative new comers in the range country, all too few commercial breeders have had an opportunity to observe the extra benefits of using them. And this brings us to the question of trying to devise means for more effectively demonstrating the merits of Aberdeen-Angus cattle to more beef producers on both the farm and the range.

Can We Do More to Encourage the Use of Angus Bulls in Commercial Herds?

Probably the greatest benefit which will follow the use of good purebred Angus bulls in commercial herds is the extra price both feeders and packers are willing to pay for Angus steers. There are other advantages too, such as immunity to cancer eye and more resistance to other ailments which contribute to losses to the stockman.

Otto V. Baules

Lifetime Breeder, Showman, Judge

As proof of this statement by the use of good quality registered Aberdeen-Angus bulls for crossing on females of other breeds, particularly Hereford and Shorthorn females, a marked difference is noted in the offspring. There will be less calving trouble. The calves will be hornless and uniformly black in color except for an occasional blue roan in the case of the Shorthorn cross and the ever prevalent white face from the first cross with the Hereford. The lowset compact Angus conformation will also be noticeable with perhaps a little more size then will be found in straight Angus, particularly in the Angus Shorthorn cross. The early maturing qualities of the Angus will also be present in the offspring. Another important feature is the uniformity in color and conformation which is characteristic of Angus cattle and which adds to the attractiveness of groups of animals either large or small. This is especially no-

of the West where a large percentage of the nation's beef supply originates.

Awareness of the many superior qualities of the Angus in the beef field by an ever increasing number of commercial producers has stimulated an urgent demand for Angus bulls. It has also, to the same degree, influenced the establishment of a great many herds of registered Angus in the range areas and the farming areas of the Pacific Coast country.

In order that the demand for Angus bulls for use in commercial herds may keep pace with the rapid increase in new registered herds it is of the utmost importance to continually expand the commercial use of Angus bulls in order that purebred breeders who produce them may find a market for their products at fair prices. And also that the general level of quality in the beef cattle of the area may be raised.

It is the opinion of this writer and others

At present there is a rapidly growing interest in the West, and I believe the same condition is quite universal in securing commercial Angus females as a quicker means of establishing top commercial herds. These females are not readily available in any numbers. The National Association director, above mentioned, and I discussed the feasibility of some individual or agency, under the sponsorship of the National association, assembling good Angus commercial heifers in large numbers and offering them at auction sales at strategic centers of beef producing areas at appropriate times of the year. We are convinced that by this method large numbers of good commercial Angus heifers, which would otherwise be slaughtered, could be distributed among commercial producers with the result of spreading the knowledge of Angus superiority in the beef field more rapidly and more effectively than could be accomplished in any other way. More commercial Angus herds would be developed as a result and consequently a greater demand for Angus bulls would follow.

If any one has a better idea than this, please come forward with it. I very definitely feel that more all around emphasis should be placed on increasing the use of Angus bulls in commercial herds.

It is true that we have our livestock shows for demonstrating the conformation and type of our cattle. And we have records of the accomplishments of our breed, of which we are all proud, which are widely circulated and there are other such means available for proving the superior beef qualities which we claim for Angus cattle. But notwithstanding these excellent means for spreading the gospel of our breed, there

(Please turn to page 113

The Junior ABERDEEN-ANGUS Breeder

ALTHOUGH 4-H and F.F.A. beef producing programs have been underway for a number of years, each season introduces new faces and new stories. Typical examples of such junior breeder activities along these lines are the individual items which follow:

Clarksville, Tennessee Junior Beef Show and Sale

Doddie calves again exhibited their superiority, this time sweeping both the grand and reserve championships of the recent Clarksville Junior Better Beef Show and Sale held at the Clarksville stockyards. Topping the show, open to 4-H and F.F.A. members of eight surrounding counties, was the Angus calf owned by Tommy Murphy, Springfield, Tennessee. This animal, which graded prime on the hoof and in the carcass, sold to Kleeman and Co., a Clarksville meat market, for a dollar a pound, dressing 68.27 percent. Second in over all competition was the Angus calf owned by Peggy Cooper, of near Guthrie, Kentucky, in Montgomery county, Tennessee. Purchased by Perkins and Miller, local International Harvester dealer, for 62 cents per pound, the animal graded prime on hoof and hook, dressing out 65.36 percent. Shrunk weight of the champion was 895 pounds, of the reserve champion, 915 pounds. Billy Cross, who placed third in Angus breed competition, won first place in showmanship. Altogether, show competition included 78 calves from the three major breeds as well as a super calf class and a dam owned by exhibitor class. Twenty-three calves graded prime, 40 choice, with the sale averaging $37.32 per hundred on the junior calves.

Exhibits Ninth Prime Steer

Janelee Volkmann, daughter of Mr. and

By GEORGE VEST

Mrs. William G. Volkmann, Jr., Hacienda de Los Reyes, Selma, California, and a member of the Oakville 4-H Club of Kings county, California, recently exhibited her ninth prime steer at the Grand National Junior Livestock Exposition held at the Cow Palace in San Francisco. Although the show is Danish system and no breed champions are declared, Janie's steer stood at the top of its weight class and was in the top-selling pen of prime steers. This was Janie's 9th prime steer in four years of club work and in every case but one she has had the top-selling steer in her breed. Rated as an "Expert Showman" she won the Women's Auxiliary of the Pacific Coast Angus Association award for being top girls exhibiting an Angus project at the junior show. Having exhibited throughout California, she is now fitting her 10th and 11th steers. Last fall she had the Champion Angus steer of the 4-H division at the National Angus show held in Portland in conjunction with the Pacific International Livestock Exposition. Janelee also excels in sewing, having won the Simplicity Pattern Award for proficiency in her sewing projects for three consecutive years. She also has a dairy project, a Holstein named Jezebel, which won its class at the recent Kings county 4-H Fair. President of the Oakvale 4-H club she is at present working on a demonstration entitled "Hold that Steer" in which she shows the proper way to tie a show animal, for which she makes a rope halter and neck rope.

Starts Cattle Career at the Age of 11

In 1945, at the age of 11 years, Bette

(Please turn to page 121

With late summer just around the corner, current 4-H activity is aimed at producing top beef calves for show and sale competition. In the top photo at left is Orien Sealine, Stanhope, Iowa, with three calves he is fitting for the coming Hamilton County Fair, August 6-9. Orien, who's been feeding Angus for the past 11 years in 4-H competition, won the grand championships of the fair in 1943, 1944 and 1945. In looking over the steers he hopes that the one nearest him may do the trick again this year. In 1949 he won first in showmanship and in 1946 he took first place the only time he entered a pen of three. In 1950 and 1951 he won the reserve grand championship of the fair including both the champion and reserve championships of the breed in 1951. Most of the calves have come from his father's herd, "who's been raising Angus as long as he can remember." Just down the road from Orien are cousins Clinton and Nyle Sealine, pictured in the lower photo with four of the calves they are currently feeding for the coming county fair. Clinton, on the left, is now in his eighth year of 4-H work, having won first in showmanship the past two years. Nyle, 13 years old, is now seeing his fourth year of activity. Members of the Marion-Webster Go-Getters 4-H club, the boys have aided in the club in winning three of the last four county feeder projects with Angus steers.

The ABERDEEN-ANGUS BULLETIN

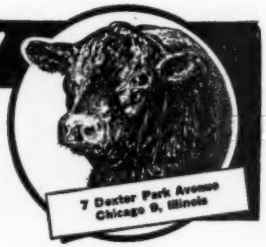

Two National Shows Highlight '52 Calendar

Two national Aberdeen-Angus shows highlight the 1952 calendar. The first has been planned in conjunction with the Nebraska State Fair, Lincoln, August 31 to September 5. The other will be held in conjunction with the Tulsa State Fair and Livestock Exposition October 3 to 9.

Each show will distribute $10,000 in premiums. The Nebraska Association is handling the sale at Lincoln and the Southwestern Regional is managing the sale at Tulsa.

Percy H. Upton, Madison, Nebraska, is secretary of the Nebraska group and Kenneth Jones, 208 Tulsa Building, Tulsa, Oklahoma, is secretary of the Southwestern Regional. Questions regarding entries to the sales should be directed to these men.

■

American Aberdeen-Angus Breeders' Association

9 DEXTER PARK AVENUE
CHICAGO 9, ILLINOIS

OFFICERS:

J. P. WALKER ..... President
Tulsa, Oklahoma
ADLAI RUST ..... Vice-President
Bloomington, Illinois
W. A. RAFFERTY ..... Treasurer
Morocco, Indiana
FRANK RICHARDS ..... Secretary
Chicago, Illinois
A. R. BIRMINGHAM ..... Registrar
Chicago, Illinois
LLOYD D. MILLER ..... Director of Information
Chicago, Illinois
LYLE V. SPRINGER ..... Executive Assistant
Chicago, Illinois

BOARD OF DIRECTORS:

Terms Expiring 1952—J. H. Quisenberry, Winchester, Kentucky; Luther T. McClung, Fort Worth, Texas; Adlai H. Rust, Bloomington, Illinois; William G. Volkmann, Jr., Selma, California; Andrew Anderson, Encampment, Wyoming.

Terms Expiring 1953—Norman H. Smith, Larkspur, Colorado; Robert E. Green, Oaktown, Indiana; J. P. Walker, Tulsa, Oklahoma; F. B. Davis, Jr., Yemassee, South Carolina; Otto G. Nobis, Davenport, Iowa.

Terms Expiring 1954—A. H. Spitzer, Jr., Pleasant Plains, Illinois; Don Pollock, Unionville, Missouri; Harold Etling, Marshallville, Ohio; Elliott Brown, Rose Hill, Iowa; Lee D. Butler, Supply, Virginia.

COMMITTEE APPOINTMENTS:

Executive—Nobis, Davis, McClung.

Finance—Rust, Nobis, Green, Butler, McClung, Etling.

Promotion—McClung, Spitzer, Pollock, Brown, Volkmann, Smith.

Classification—Spitzer, Nobis, Brown, Etling, Smith.

Planning—Smith, Anderson, Butler, Spitzer, Volkmann.

Ethics—Davis, Spitzer, Quisenberry, Brown, Green, Pollock.

Foreign Relations—Davis, Nobis, Butler, Green, Volkmann.

Records—Rust, Smith, Davis, Anderson, Quisenberry.

(The president and vice-president are ex-officio members of each committee. The first named member is the committee chairman and all correspondence should be addressed to him.)

STANDING COMMITTEE:

Building Fund Committee—W. A. Hopley, chairman, F. B. Davis, Jr., J. P. Walker, Andrew Anderson, and DeWitt Mallory.

ASSOCIATION FIELD REPRESENTATIVES:

ROBERT E. DUPREY, Odell, Illinois.
MILTON E. MILLER, Brady, Texas.
CARL A. OLDSEN, 845 Park Hill Drive, Billings, Montana.
JESS R. COOPER, 817 S. Main Street, McPherson, Kansas.
JAMES V. COYNER, Box 167, Warrenton, Virginia.
WALTER H. SMITH, Route 1, Box 226, Walla Walla, Washington.
VERN H. KERCHBERGER, Spring Valley Road, Donelson, Tennessee.
WILLIAM A. TERRY, 4827 Durden Drive, Apartment 7, Chamblee, Georgia.
ERNEST N. McCULLOH, 9 Dexter Park Avenue Chicago, Illinois.

Registration certificates mailed from the association office are in these basic groups: new registrations, transfers of ownership, and corrections.

Everyone who receives a certificate, whether directly from the association, from the seller, or from the manager of a public auction, should examine it thoroughly upon receipt. If an error is noted, it should be reported and returned for correction immediately.

On new registrations, the primary factor is the accuracy of your own herd record and application for registration. Does the certificate agree in respect to calving date and sex, sire and dam, and breeder and owner?

Too frequently we find the birth date of a calf too close to an earlier one. Correspondence ensues and the breeder may regretfully report that he made an error on last year's calf entry.

Sometimes as much as a year later it is found that the animal applied for as a cow is really a bull.

If your records are accurate (if not, they are of little value) and if you check your certificates when received (which you should do) a multitude of future letters between the association and Angus breeders can be avoided.

On a transfer, the buyer should see if his purchase date is correctly stated. If the animal is a bred cow, is the service date and bull number shown? Is the buyer's name and address spelled correctly? These all have a direct bearing on your ability to register the next calf. (Incidentally, a herd record of an animal should not be destroyed because the animal has been disposed of.)

A case can be cited of an error which could have been caught and corrected immediately if the persons involved had given a little attention to the papers.

Eighteen months ago a breeder sold two cows, one an open heifer and one a cow with calf at foot. The buyer of the cow with the calf has just now realized that he has no certificate for the calf. He should have had two certificates but has only one.

On the application for the calf registration, the breeder, in error, gave the open heifer as the dam of the calf and consequently the calf was transferred in error to the new owner of the heifer. He should have had only one certificate but has two, one of which is for an animal he does not have in his herd.

Three persons were involved. The breeder should have verified the calf registration and transfer with his herd record book. The buyer of the calf should have kept track of his papers and records and should have contacted the seller months earlier for the missing certificate. The man who received the erroneous calf certificate should have returned it immediately upon recognizing that he did not have such a calf.

Paper work is often regarded as a burden but it should not be. Record maintenance must be considered as a vital part of keeping a registered purebred herd and attention to this important feature is just good business practice.

■

ANGUS FEEDER CALVES AWARDED HIGH HONORS IN KANSAS BEEF PROJECT

Lucky Kumberg of Sawyer, Kansas, was awarded top honors of the Angus feeder calf division in the 1951 Kansas Beef Production Project. The award was made at the recent Live Stock Feeders' Day program held at Kansas State College in Manhattan.

Kumberg's 115 cows produced 110 calves, for a 96 per cent calf return. The average calving date for the feeders was April 1. They gained 2.2 pounds per day. The mixed

(Please turn to page 100

The judging contest attracted a great deal of attention and photo at left shows a portion of the crowd watching the placing of the class. Below—Three well known faces in Angusdom, left to right, Jess R. Cooper, fieldman for the American Aberdeen-Angus Association; center is Don Good, Professor of Animal Husbandry, Kansas State College, Manhattan and coach of the Judging teams that have stood high in competition everywhere, and right is Jas. B. Hollinger, well known Aberdeen-Angus breeder from Chapman, Kansas. Host to this year's Better Livestock Day.

Better Livestock Day Draws Large Crowd

MORE than 500 persons, including 4-H and Future Farmers of America members, paid no attention to the spring showers April 17 and came to the J. B. Hollinger Wheatland Angus Farm about seven miles Southeast of Chapman, Kansas, to attend and compete in the Better Livestock Day program.

The event this year was a revival of Better Livestock Day which was started by Angus breeders in the Junction City and Chapman area in 1928. It was held continuously for sixteen years, then dropped in 1943 and discontinued during the war years. Prior to World War II, Better Livestock Day was one of the biggest events of its kind in Kansas.

"We started the Better Livestock Day to give 4-H and FFA members throughout the area a chance to see and judge good cattle," Hollinger related. The youngsters and adults who attend the event are also acquainted with the buildings, equipment, and management practices followed on leading purebred Angus farms.

Prior to the starting of Better Livestock Day, vocational agriculture students from schools in Central Kansas and 4-H members had to depend on one breeder to get out classes of cattle on which to work. Often the classes weren't satisfactory for instructional purposes and it was a lot of trouble for the breeder to have a class from one school out one day and a different school class out the next day.

"So a few of us Angus breeders got together and made arrangements to bring enough cattle to one farm to make seven or eight good classes. Then we invited vocational agriculture classes, 4-H and FFA members from the entire surrounding area to participate in the program," Hollinger explained. The Angus breeders have decided to continue the event as an annual affair.

In the contest this year, there were eight classes including 40 head of choice Angus bulls and females, all fitted and trained for showing. Among those exhibiting were A. J. Schuler and Son, Ralph and Marvin Poland, Ralph Dietrich, and Vance Collins, all of Geary and Dickinson Counties.

The official judge of the show, Professor Don Good of Kansas State College, said the classes represented some outstanding individuals of the breed. He added that the youngsters competing should have a better understanding of how a beef animal should look after placing the classes.

Among those on the afternoon program were Professor F. W. Bell, Kansas State College, who talked on "Developing Men Through Livestock Judging"; Dr. Rufus Cox, head of the animal husbandry department at Kansas State College, whose subject was "Influence of Purebred Livestock on Food Production"; A. D. Weber, associate dean of agriculture, Kansas State College, whose topic was "Types of Beef Cattle"; and J. J. Moxley, Moxley Hall, Council Grove, who spoke on "Experiences and Inspirations from Better Livestock Day".

Judging competition was divided into 4-H, FFA, college, and adult divisions. In the 4-H class, the Navarre Boosters team tied with the Burdick team for top group honors.

(Please turn to page 106

THE REV. JAMES L. NEIGHBOURS

Agriculture—

The First Occupation of Man

It is very interesting to note that so many agricultural operations had their origin away back in the early biblical days. Many of these operations have been made easier by our modern machinery, but they are essentially the same processes as in days of long ago.

SOME of the agricultural processes, which are mentioned in the scriptures, were observed in the last article. Namely, hedging or fencing, ploughing, digging, fertilizing, harrowing, gathering out stones and watering. Let us now turn to the Gospel of Matthew and take a look at the parable of the weeds. In this parable Christ tells about a man who sowed good seed in his field. However, while he slept, his enemy came and sowed weeds among the wheat. When the good seed came up there also came up weeds. The man's servants came to him and asked him if he had not sown good seed, and why weeds had come up. They wanted to pull out the weeds immediately, but the landlord told them of the danger of pulling up the good grain at the same time. He told the servants to let them grow together until the harvest, and at that time the reapers would separate the weeds from the good grain. The weeds of which Christ spoke in this parable were probably our darnel (lolium temulentum), a noxious weed, which grows also in Palestine, and which on first sprouting from the ground looks very much like wheat. Thus we find that while God is multiplying his servants in the world through the gospel, evil is increasing the number of false professors. Human reaction wants the immediate weeding out of the false; however, God has determined, for the sake of his own people, that this mixed state shall continue till he is ready to separate them and to administer a just punishment to the false for their sins before they enter into his kingdom; while the true and righteous, if there be any, shall enjoy the Kingdom of God with unalloyed happiness and glory.

The process of grafting is spoken of in the book of Romans. Paul warns the Gentiles against boasting. He speaks about the branch of the wild olive tree being grafted into the good olive tree where some of the branches have fallen off. In effect he says: "I am in no way disregarding my mission to the Gentiles. And you know my heart is in my work with the Gentiles. If, however, I am constantly hoping that your conversion may arouse the Jews to long for their lost privileges, it is not merely because I am a Jew, but also because I am confident that as their rejection brought you to God, so their restoration will fill all the nations of the earth with spiritual life. And their restoration is certainly to be expected, because their nation still has the consecration it received at the hands of the patriarchs. Although you have taken the place of some of them in God's kingdom, do not think yourselves superior to them. Remember that you have been given a place in their kingdom, not they in yours. If God rejected them for you, it was not because he preferred you. Unbelief lost them their place, and faith alone preserves you. The facts do not justify self-satisfaction in you, but strongly warn you against it. Thus we see manifested God's goodness as well as his severity. His goodness is only upon you so long as you are faithful. His severity is momentarily upon the Jews, yet, if they turn from their unbelief, he will receive them again. And their restoration is quite possible, for they have more in common with the kingdom of God than you had as heathen." Thus, we see that through an unfaltering faith all peoples of the earth are equal in God's sight. No one has the right to boast or to condemn another, because we are all a part of the great Kingdom of God—if we have God's love in our hearts, and constant faith in his love to right all wrongs. We

(Please turn to page 119

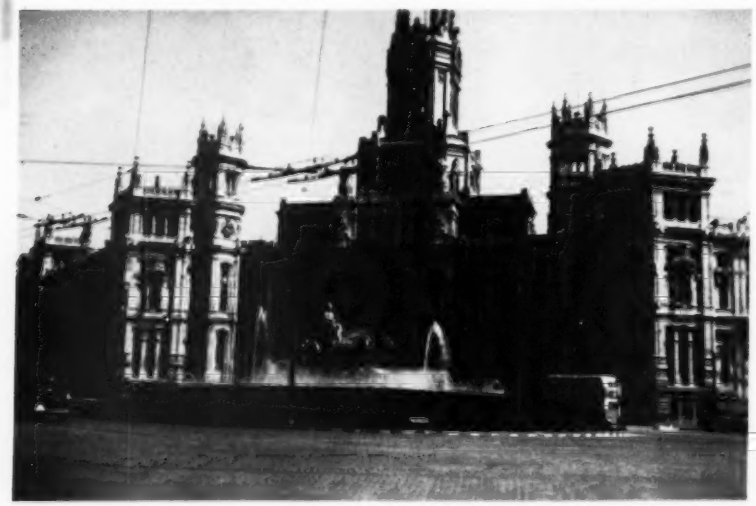

THE OLD POST OFFICE OF MADRID, SPAIN—This building belongs to the time of Charles III. In front of it is seen the Fountain of Cibles.

STEVEWAY FARMS

Rt. 2, Nashville, Tenn.

> "You cannot help men permanently by doing for them what they could and should do for themselves."
>
> —Abraham Lincoln

What do YOU *think of*

Our Chief Herd Sire

Prince Sunbeam 618

His Sire—Prince Sunbeam 29th.

The "Million Dollar Bull." His calves have sold at auction for over $2,000,000. Sire of the 1947 International Grand Champion bull, the 1946 Reserve International Grand Champion bull, the 1948 International Reserve Champion bull, and the 1948 International Junior Champion bull. The 29th is the grandsire of many International Champions and Grand Champions.

There are probably more top herd sires in service today by the 29th than by any other bull. Viz: the $100,000 Prince Eric, Prince Sunbeam 105th, Prince Envious of Bates, the International Grand Champion, Master Prince of Sunbeam, etc.

His Dam—Judy Blackcap 44th.

Her three consecutive calves by the 29th averaged $11,767. All were sold for $10,000 or over. The first was 1949 International First Prize summer yearling and Reserve Junior Champion female, the top selling heifer in the Sunbeam 1950 sale and fourth highest heifer sold at auction that year.

Our PRINCE SUNBEAM 618 was her second calf by the 29th, and one of the top selling bulls in the 1951 Sunbeam sale.

Her third calf by the 29th was the second highest heifer in the 1952 Sunbeam sale, topped only by the then world's record priced female.

Sire: ★Prince Sunbeam 29th 629408	★★Black Prince of Sunbeam 504521	★★★Black Peer of St. Albans 456385	★Erie Revolution 404801
			★Blackcap Glencarnock 8th
		★Pride 17th of Sunbeam 407797	★★Playman of Sunbeam
			Elsy's Pride Elnor 351980
	Erica Marie of Sunbeam 543531	Revolution 81st 419223	★★★Blackcap Revolution
			Pride of Ash Row 297073
		Erica Marie 9th 434227	Earl Eric Marshall 392402
			Erica Marie 7th 399639
Dam: Judy Blackcap 44th 817368	Elden Boy 2d 497841	Bell Boy M. K. 459602	★Black Belmore 336163
			Blackbird Lady M. C.
		Erica Eldeen 4th 460770	★Glencarnock Revolution 6th
			Eldeen Marshall of Brookdale
	Elmcrest Blackcap Judy 36th 508135	Marshall Coleman 3d 447069	★Earl Marshall 8th
			Blackcap Lady 33d 401848
		Blackcap Judy 72d 456830	Brevier C. 381154
			Elmcrest Blackcap Judy

CALVES by "618" are now here and can be seen at STEVEWAY. They are carrying his predominant prepotency, and we would be proud to show them to you.

Here is what his breeders say of "618":

"I believe that he will make you a great breeding bull as all of his full brothers and full sisters have been very good."
—Sam C. Fullerton, Jr.

". . . his mother has certainly been a great producing cow for us . . . a bull which we have always considered an outstanding son of the 29th."
—Phil Ljungdahl

WE *believe he is one of the top Bulls in service today!*

ATTEND—Berrybrooks-Ames Plantation Sale, Grand Junction, Tennessee, October 16.
STEVEWAY FARMS—Second Annual Sale, Nashville, Tennessee, October 17.

Steveway Farms Route 2 **Nashville, Tenn.**

ERNEST CANNADA, Herdsman

10 Miles West on Hiway 100

EDITORIAL

BIBLE THOUGHT—

"I am the true vine, and my Father is the husbandman.
Every branch in me that beareth not fruit he taketh away: and every branch that beareth fruit, he purgeth it, that it may bring forth more fruit.
Now ye are clean through the word which I have spoken unto you."—John 15: 1-3.

33d Anniversary Issue Dedicated to Fred Hahne

The regular scheduled closing date for the AUGUST ISSUE is JUNE 20th (see publication chart on this page). However, this printing plant will close for vacation during the period of June 21-29th, so for this reason all copy that arrives in this office prior to JUNE 30th will be accepted for publication in the 33d Anniversary Issue which will go to press on July 1st and will be mailed prior to August 1st.

This is truly a last minute call to all of you breeders, for if you desire to use some advertising space in this Anniversary Issue you can be included if you forward copy to this office by return mail. Copy arriving later than July 1, 1952 will be held for the following issue.

We are running a partial crew through vacation week, so that all copy arriving in the mail during June 20-30th will be prepared and ready for printing. We do not want any delay in presswork since this August issue may well be one of the largest issues ever published, and we have a lot of informative material and illustrations all ready in type and paged up for the reading section of this coming issue.

—o—

New Equipment

Keeping pace with the rapid growth of the breed means continual plant improvement and this means installation of labor saving equipment. We have just completed modernizing our lockup department where the forms are made ready for the presses. We have enlarged the stone area and increased the capacity of galley storage. One year ago we had facilities to store seven hundred galleys of material held ready in page form for the presses, today we have increased this to fourteen hundred.

We have on order a second large folder to increase our capacity in the bindery. This machine should be delivered to the plant the last week of June, or early July. We have a tentative order on some new equipment for our composing room, where the ads are set, and will let you know next month just how we come out on that.

—o—

Our New Building

In the May 1952 issue we mentioned that we were planning a new two-story warehouse to adjoin our new printing annex, and that work on this building was scheduled to start just as soon as weather permitted.

At this writing, June 4th, we are about a week behind building schedule, for we had hoped to complete the structure early in July, however with nearly a full month left we still hope to be up to the roof line by the time we go to press with the next issue. At present the walls are up to the second story level, the steel beams for the second floor are in place and the floor joists being installed, so that brickwork on the second story should start again late this week or early next.

This structure will add five thousand square feet of floor space to our printing department, the lower floor will be heavily reinforced concrete for storing the skids of magazine paper, which average over 3300 pounds each and are unloaded from the trucks by means of an electric hoist that is also used for stacking these skids of paper.

The area in front of the building will be paved, and a high overhead door will permit trucks to bring paper stock directly into the warehouse, or let us take the hoist outside for unloading or loading the trucks.

The connecting doorway between this warehouse and the pressroom will be directly in back of the line of presses and allow the skids to enter the plant behind the presses and will simplify the handling of the stock for printing and also speed production.

The two floors will connect by stairs and by elevator. No definite plans have been made for using this second floor, which can be used for increased office space, storage of bulky and lighter packages of paper, or may even be used for an industry allied to our printing. More about this later as we still have the irons in the fire.

—o—

ANNOUNCE CHANGE OF ANGUS JUDGING DATE AT IOWA STATE FAIR

The annual judging of Aberdeen-Angus cattle at the Iowa State Fair to be held August 23 to September 1 in Des Moines will take place on one day this year, Wednesday, August 27.

In previous years, the Blacks have been judged on two days, the first Monday and Tuesday of the Fair. Inquiries about the show are to be sent to John W. Cory, Jr., Box 447, Spencer, Iowa, director of the Fair.

—o—

LEAD IN PAINT IS HIGHLY POISONOUS TO CATTLE

Paint which is peeling off barns or fences is just as poisonous to cattle as fresh paint, if they both contain lead.

Dr. P. D. Beamer, University of Illinois College of Veterinary Medicine, says a farmer who lives in McLean county, Illinois, recently lost a 400-pound calf after it had chewed and licked paint from a board fence which had been painted years ago. He had previously lost nine other calves, probably from the same thing.

Cattle are often poisoned when they lick fresh lead paint from newly painted surfaces, Dr. Beamer states. But they can also be poisoned when they chip off loose paint with their teeth or eat chips that have fallen to the ground. He adds:

"Poisoning from lead acts quickly. But many deaths can be prevented if a veterinarian treats the animal immediately."

If paint is peeling from a surface, the safe thing to do is keep your cattle away from it until the loose paint is removed and disposed of. When you paint again, you'll be doubly safe if you use one of the nonlead, nonpoisonous paints now available.

Another thing, don't throw empty paint buckets or old batteries into barnyards or pastures. Livestock licking the paint bucket or eating the lead plates in the battery may soon get enough lead to kill them.

Publication Schedule During Year 1952

Closing Date	Publication Date	Issue
June 20, 1952	July 25, 1952	AUG. 1952
July 20, 1952	August 25, 1952	SEPT. 1952
August 20, 1952	September 25, 1952	OCT. 1952
September 20, 1952	October 25, 1952	NOV. 1952
October 20, 1952	November 25, 1952	DEC. 1952
November 20, 1952	December 25, 1952	JAN. 1953

Please observe these closing dates. If you are a contract advertiser and fail to send change of copy we must reserve the right to repeat the current display on hand.

The Hope and Despair of Every Livestock Breeder is the Herd Bull

There are Three Measurements that can be laid on every Herd Sire

His Pedigree . . . . . His Performance . . . . . His Individuality

Two of **Sunset Knoll's Herd Sires** *are:*

S. S. Barbara 1149504

Strong in the blood of the King of all Aberdeen-Angus sires—Earl Marshall—on the top side of the pedigree a Barbara plus Rosemere on the dam's side. His first calves are now being dropped.

- Sire: King Strathmore 635637
  - Earl of Strathmore 479567
    - Ex Marshall 3d 411958
    - Blackcap Empress 116th 446294
    - Earl Marshall
    - Erica McHenry 63d
  - Key of Strathmore 4th 535963
    - Revolution 81st 419223
    - Key of Strathmore 467205
    - Revolution 7th
    - Blkcp Empress 33d
- Dam: Barbara 5th of Sunset 991071
  - Estherman 3d of Rosemere 549251
    - Prizemere 307th 468743
    - Eloise C. B. 29th 456468
    - Blackcap Revolution
    - Pride of Ash Row
  - Sunset Barbara 3d 717786
    - Burgess Embers 595306
    - Barbara 11th of Strathmore 504062
    - Revolution 50th
    - Key 2d of Woodmont
    - Eileenmere 61st
    - Pride of Rose. 204th
    - Edelike 390422
    - Eloise C. B. 7th
    - Bright Ember
    - Miss Burgess Rosen
    - Revolution 7th
    - Barbara of Montrose

Revemere's Bardolier G. R. 7th M. S. 1037653

A Great Bardolier Bull with Size, Bone and a Potent Sire. Study Him and look at him in the breeding pen. He sired the First Prize Pen of Heifers at the 1952 State Show.

- Sire: Blackbird Bardolier G. R. 3d 794617
  - Blackcap Grenadier G. R. 10th 699213
    - Black Bardolier 480883
    - Lady Harrison of Gr. River 508025
    - Bandolier of Anoka
    - Black Bardella
  - Blackbird Grenada G. R. 2d 646729
    - El Katif of Doonholm 537627
    - Black Beryl S.
    - Blkcp Harrison 1933
    - Prince Benson of D.
    - Elinka of Doonholm
- Dam: Revemere's Queen Gay 735095
  - Revemere of Wheatland 24th 631861
    - Black Bardella 499760
    - Revemere of Wheatland 19th 543235
    - Erica Escora 8th 505135
    - Bandolier of Anoka
    - Black Bardella
    - Revolution 41st
    - Wh. Bird Queen 3d
  - Wheatland Queen Gay 12th 631872
    - Master Marshall 2d 469759
    - Wheatland Queen Gay 379105
    - Escort Marshall 3d
    - Erica Escora 2d
    - Escort Marshall 3d
    - Miss Burgess 15th
    - Blackbird Cad
    - Queen Gay D. 3d

Carload of Young Bulls For Sale—We Specialize in Western Bull Business

Don Rinner
2 miles west of Washington on US 92
Washington, Iowa

J. C. Holbert, *Owner*
BOX 89
WASHINGTON, IOWA

Garold Parks
4 miles west of Ames on US 30
Ames, Iowa

We Live on a Knoll and Deal on the Square

Cow Belles

A Nice Long Letter from the Original Women's Auxiliary on the Pacific Coast : : : : :

PACIFIC COAST

The Women's Auxiliary of the Pacific Coast Aberdeen-Angus Association was formed in the Fall of 1944 when a group of Women Aberdeen-Angus Breeders and wives of breeders sat in the lobby of the Pendleton, Oregon, Hotel, during the weekend of one of the Pacific Coast Aberdeen-Angus Association Shows and Sales, with time heavy on our hands. We thought it would be nice to form a club or Auxiliary to our parent organization, which embraces the seven Western States of Arizona, California, Idaho, Nevada, Oregon, Utah, Washington, primarily, at that time, to get better acquainted. It was decided to hold a Breakfast or Luncheon meeting at some time during the weekend of each Association sale held throughout the seven western states, and, as we grew, we took on duties such as decorating banquet tables, supplying flowers, and sending cards in time of birthdays, illnesses, and deaths.

Later we decided to charge dues, each member of our Auxiliary contributing $5.00 per year dues, to give prizes to deserving 4-H girls showing Angus projects within our territory.

Mrs. Otto V. Battles, Rosemere Farms, Los Olivos, California, was our first President serving three terms. She was followed by Mrs. Ed Biaggini of Cayucos, California, who served two terms. Mrs. Wm. G. Volkmann, Jr., Hacienda de Los Reyes, Selma, California, was Secretary-Treasurer until 1950 when she was elected Vice-President, and followed as President in 1951. Mrs. William Beaton, Waugaman Ranch, Watsonville, California, served as Secretary-Treasurer in 1950. In 1951 Mrs. Charles Ryan, Rancheria Angus, Anderson served as Secretary-Treasurer and was elected President for 1952 at the annual breakfast meeting held in Sacramento in March.

Last year, the Auxiliary decided to put out a cookbook, mainly to help defray expenses of entertaining National Breeders and their wives during the two National Shows held recently within our area. This cookbook contains at least six of the favorite recipes of the Ladies of the Auxiliary who cared to contribute, and we made in the neighborhood of a $1.00 profit for each copy sold at $2.00. Needless to say, we all were pleasantly surprised when our cookbook received national acclamation, and to date we have made more than $2,000.00 from the sales of these cookbooks, which are now in their second edition. Mrs. Wm. Beaton, Watsonville, served as Chairman of the Cookbook Committee, assisted by Mrs. Ed Biaggini, Cayucos, Mrs. John Hershey, Oildale, Mrs. Howard Wilbourn, Modesto, and Mrs. W. J. Erich, Lodi.

At our Annual Meeting held in Sacramento in March, the Auxiliary ladies had the Auctioneer raffle off a sack of prize-winning onions donated by an Idaho breeder, Ed and Bess Parsons, Payette, and made $1,000.00 to add to our growing offers. This money will be used to furnish scholarships and prizes to deserving girls showing Angus projects. We are attempting to promote the breed through girls for two reasons: First, we have noticed at major shows that the largest meat packing firms such as Swift, Cudahy, and Armours, give prizes to boys only; Secondly a growing number of girls are taking an interest in 4-H work and are majoring in Animal Husbandry in the Universities and Colleges.

■

IOWA

"WOMEN'S PAGE" is a grand idea! And it should be a medium for the women to get some of their ideas for the good of the Aberdeen-Angus Association before the eyes of the public—We all know that the women are the power behind the throne?

I am taking advantage of the Page to let the Iowa women know how the Auxiliary is progressing.

After the April 1st meeting, Mrs. P. K. Pratt, Chairman, appointed Mrs. J. M. Davis of Knoxville, to formulate the by-laws for the Auxiliary. On April 25th, the officers met with Mrs. Davis in Des Moines, and studied the proposed by-laws. Mrs. Davis had done a grand job in preparing the by-laws, they are short and workable, and we hope they will meet the approval of the Auxiliary at the meeting to be called at a later date.

We are getting quite enthused about the Auxiliary—there are so many trails open to us, and there is no limit to the good that we can do in such an organization—the first thing, of course, is to make it grow. We are talking "Auxiliary" whenever we meet "Angus" women, and find there is a lot of Interest. One thing they mention, is the fact that they will have a place and way to get personally acquainted with other women over the state.

■

NEBRASKA

On March 25, 1952 at Columbus, Nebraska twenty-two ladies met and organized a Nebraska Aberdeen-Angus Auxiliary. At the present time we have sixty-one members. Membership is open to wives of Aberdeen-Angus breeders in Nebraska.

The following officers were elected: President, Mrs. Burt Randall, Unadilla; Vice-President, Mrs. Albert Interholzinger, North Platte; Secretary-Treasurer, Mrs. Charles F. Beermann, Dakota City.

This oganization will assist with a booth during the National Show and Sale at Lincoln, August 31st through September 5th, 1952, help with banquet preparations at Nebraska State Show and Sale in 1953, have a luncheon each year at the time of the State Show and Sale to become better acquainted with each other.

An interesting means of becoming better acquainted was started by listing the members' names alphabetically and beginning a "round robin" letter. The letter has been received by the tenth lady on the list, and each is enjoying this letter. We are addressing each other by our first names. The letters contain interesting information about each breeders' family, home and cattle herd.

Ladies interested in becoming members of the Nebraska Auxiliary please write to the Secretary, and your name will be added to the membership. Further plans for this progressive group were made Field Day, June 9, 1952 at Broken Bow.

Ladies . . .

This is your page so send material promptly for publication. Copy should be in our hands the first of each month.

GREENACRE FARMS

. . . . . BREEDERS OF FINE ABERDEEN-ANGUS CATTLE

A Greenacre Herd Sire

Prince Sunbeam 246th 878878

Sire: Bar Prince 3d of Sunbeam 584405	Black Prince of Sunbeam 504521	Black Peer of St. Albans 456385	Erie Revolution 404801
			Blackcap Glencarnock 8th
		Pride 17th of Sunbeam 407797	Playman of Sunbeam
			Elsy's Pride Elnor 351980
	Barbetta of Sunbeam 523179	Black Peer of St. Albans 456385	Erie Revolution 404801
			Blackcap Glencarnock 8th
		Barbara of Rosemere 100th 449669	Prizemere 32d 369132
			Barbara of Rosemere 33d
Dam: Peer's Pride of Sunbeam 504520	Black Peer of St. Albans 456385	Erie Revolution 404801	Blackcap Revolution Again
			Elga Elliott 29th 274052
		Blackcap Glencarnock 8th 438140	Faultless Pass 251056
			Blackcap Betty of Page
	Pride 11th of Sunbeam 394448	Kensington Neal 354350	Blackcap Blackwood
			Kensington Rose 350412
		Karo's Charity 3d 227322	Karo Ito 151236
			Oak Ridge Charity 2d

A good individual—a wonderful pedigree (the blood of five International Grand Champions is found in Prince Sunbeam 246th) and bred-in-prepotency as is evidenced by the calves he sires and their get and produce. We invite you to see this bull—compare him with most "working bulls"—judge his Get and judge the Get of one of his sons here at Greenacre.

—Assisted by These—

Herd Sires:

GOOD HOPE GENERAL 8th 885965
RAONA'S BARDOLIER 77th 1234457
WITHAM'S M. BANDOLIER 830384

Junior Herd Sires:

ELBA PRINCE G. F. 1195340
BLACKCAP BARDOLIER G. F. 2d
BARD BARDOLIER G. F. 1394041

Now Offering

Six very promising young bulls. We will be pleased to have you visit us at any time to inspect our herd and the nice calves we are getting from our herd sires.

Major and Mrs. W. A. Rafferty

HAROLD CLEVINGER, Herdsman

The Farm is 60 miles South of Chicago.

MOROCCO INDIANA

The American Aberdeen-Angus Breeders' Futurity

LAST MINUTE flashes FROM OUR WASHINGTON BUREAU

By JAY RICHTER

DECONTROL of farm prices appears unlikely for several more months, as this is written. But actual control—control in fact—appears equally unlikely, even if control measures are continued on the legislative books.

Prices have shaken down to the point where most ceilings are of no consequence. Moreover, the Truman Administration, in the view of most observers here, destroyed its own program of controls by the seizure of the steel industry.

That problem can be solved only by granting industry the right to increase steel prices, as well as wages. This puts the Administration in the contradictory position of holding prices down with one hand and pushing them up with the other.

It doesn't signify—except, maybe, politically. And there are many who believe the seizure won't win any votes for the Administration that it didn't already have.

■

Political pundits along the Potomac are more confused than in many an election year about the outlook for the current large crop of presidential candidates. Bitter fighting among the strong contenders in both parties is increasing speculation that the convention selections may be dark horses.

On the GOP side, the bare-knuckle fighting between Taft and Eisenhower forces is threatening to split the party. This could lead to the selection of a compromise candidate to heal party wounds.

A favorite GOP dark horse—at least in Washington political talk—is Gov. Earl Warren of California. However, there is considerable question that Warren would be an acceptable compromise to Taft backers, in the event of a deadlock between the Ohio Senator and Eisenhower.

Taft men might be persuaded to swing to Sen. Dirksen of Illinois or Gen. MacArthur, but neither of these men is any more palatable to Eisenhower followers than Taft himself.

■

The Republican outlook may be misty, but the Democrats are operating in a deep fog, by comparison. The field is full of candidates who want to be President, but none appears at the moment to have a very good chance to be nominated by the party.

Again, the result could be that the "strong" men will be passed over in favor of a compromise candidate. The strongest Democratic vote-getters are thought to be Kefauver and Gov. Adlai Stevenson of Illinois. Featured dark horses are W. Averell Harriman, Truman's foreign policy adviser, and Vice-President Alben Barkley.

Although Kefauver is strong with local party workers, he is poison to the Truman administration — and Stevenson probably would need to be drafted by the convention. The result could be a deadlock, throwing the prize to a weaker candidate.

■

The Agriculture Department's storage program, employed to support farm prices, is the center of a new political controversy. Republicans, still smarting from their defeat in several Midwestern states in 1948, are charging that the Democrats "rigged farm prices" to get votes in that election.

The GOP charge goes back to President Truman's "whistle stop" speeches of four years ago. At that time, he told farmers they were failing to find grain storage space—and therefore failing to get full government-supported prices—because of a "restrictive" law passed by the Republican congress of 1946.

Republican strategists, gunning for a victory in this year's election, are describing the old 1948 charges as "hogwash". The storage pinch of 1948, they claim, could have been eased by emergency powers granted the Truman Administration—which deliberately chose not to use those powers.

GOP leaders are determined, this year, to spike any similar Democratic effort that may be made to win votes on the farm price issue.

■

Legislation to strengthen federal control of the nation's water resources won't be passed this year, barring a miracle. Recommendations of the President's Water Resources Policy Commission have been put on the shelf.

The recommendations call for river basin commissions across the country—the majority of whose members would be representatives of federal agencies.

Even President Truman, who appointed the Water Resources study group, appears to differ with some of its conclusions. He has directed that the government's Budget Bureau work up new legislative proposals.

Any new proposals, quite likely, would put less emphasis on federal representation. Although action on water policy is unlikely this year, Congress is more exercised by flood problems than for some time. Action could come next year, following election of a new body of lawmakers.

More emphasis is likely to be placed on upstream control of flood waters in the future—and less upon large and expensive main stream dams. Public sentiment appears to be growing for this view.

Conservation authorities in the Agriculture Department insist that control of floods must start on farms and along small streams where rain falls. Creeks, they point out, flood more land than is flooded by rivers.

■

Livestock disease threats are continuing to give livestock exports here the willies. There is some fear among researchers that anthrax may be a problem again this summer due to the fact that the infection could have been carried downstream by flood waters from Midwest states where there were serious outbreaks.

Then there is the ever-present problem of foot-and-mouth disease. USDA has announced that the Mexican-U. S. border will be re-opened for imports of cattle from Mexico next September 1, but some American cattlemen are protesting. They figure it's risky.

Meanwhile, the foot-and-mouth outbreaks in Canada, one of them only 50 miles from North Dakota, are not making things easier for anybody.

Increased fears of livestock diseases have revived talk of government construction of a $25 million laboratory for study of foot-and-mouth and associated diseases.

■

The new synthetic chemical known as Krilium is stirring up the soil from coast to coast. The soil-conditioner, developed by the Monsanto Chemical Co., is being tested by government researchers in all of the 48 states. Twenty large commercial organizations are experimenting with it.

Krilium is said to be capable of transforming hard, unyielding soil into fertile soil in a matter of hours. The cost, as yet too high for widespread use, is expected to come down as more is produced.

Some USDA researchers think Krilium's main importance is the avenues opened up for further research to find synthetic chemicals that may do even a better job for less money. Already, Krilium has several competitors on the market.

BE AT G. V.—MEET
Mr. "T V" Tues., Sept. 23d
Liberty, Missouri

25 Years Ago

News items taken from the columns of the Aberdeen-Angus JOURNAL of July, 1927.

The atmosphere had been rife with speculation as to the outcome of the Harrison Stock Farms First Production sale which was staged under the management of the Kraschel Auction Company, at Harlan, Iowa. All eyes were fixed upon this day and representatives of the other beef breeds were present to gather what inspiration they might that would tend to buoy them over into the new cattle era which it was generally felt was about to be born. True enough the event proved successful beyond any question of doubt. Successful from a monetary point of view still more successful because it showed the buying power of the public and its desire to lay in seed stock of the highest quality. The one hundred head selling at a general average of $245.00 each. That the famous Blackcap Revolution is being appreciated was clearly demonstrated in the manner in which his progeny was received when it came into the sale ring. The specimens presented were brimming with quality.

■

E. W. Brown, Luverne, secretary of the Minnesota Aberdeen-Angus Breeders' Association, and F. E. Millard, Canby, president of the Minnesota Live Stock Breeders' Association, have been appointed by Governor Theodore Christianson as members of the Northwest Dairy Exposition general committee. The committee, which comprises 105 members covering Minnesota and adjoining territory, operates the beef and dairy cattle show in conjunction with the Minnesota State Fair which will be held this year from September 3 to 10.

■

Approximately half a million pounds of beef were graded and stamped by representatives of the Bureau of Agricultural Economics in six large slaughtering and consuming centers during the first two weeks of the new service inaugurated May 2, according to a statement issued by the United States Department of Agriculture.

■

W. A. Holt & Son, of Savannah, Missouri are today offering four grandsons of the great Blackcap Revolution, that they consider very choice and as they are of serviceable ages these youngsters should readily find new homes.

Don't Miss Mr. "T V's" Sale
Tuesday, September 23d
Liberty, Missouri

FARNAM
TOXANOX
LIVESTOCK
Spray
CONCENTRATE

Gets Results!

KILLS HORN FLIES . . . TICKS *(Lone Star, Gulf Coast, Winter and Fever Ticks)* . . . LICE *(Short Nosed, Long Nosed and Tail Lice)* . . . On Cattle, Horses, Hogs, Sheep and Goats! Also a residual surface spray!

PROTECTS your animals against re-infestation up to 3 weeks!

At Low Cost!

MIXES with water at economical dilutions... 1 to 150 up to 1 to 600. Assures *better* results at *lower* cost. Gives you positive kill *plus* long lasting residual toxicity.

AN *Emulsifiable* TOXAPHENE CONCENTRATE
PROPERLY *Formulated* FOR LIVESTOCK

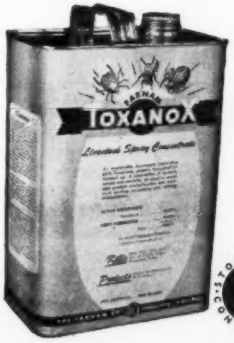

Contains the right combination of toxicant, solvent and emulsifier for best results. Mixes easier, emulsifies better and disperses properly in spray solution. Dollar for dollar it gives you a better kill of lice and ticks, as well as flies.

AT YOUR DEALER–*If he doesn't Stock it, he can quickly get it for you, from —*

LOCK-PEA CONTROL LABORATORIES—ST. LOUIS, MO
The FARNAM Company
Phoenix Arizona

The Chicago Market *Trends*

By NEIL SKAU

THE Chicago hog market during the month of May was one of the wildest and most sharply rising affairs in many years and the advance in prices for the month was the greatest on record, with the exception of one month, October, 1946, when the OPA was terminated. Buyers on the Chicago market sent the average price for the month soaring more than $3.00 and this bulge was second only to the October, 1946, average price gain of more than $6.00 when the market was again returned to free trading. One of the other biggest price upturns in years was made in February, 1951, after the meat price freeze. The average that month rose nearly $2.00 per cwt.

The advance in the market for hogs during May was the first in seven months, since last October, and ended one of the longest price declines on record here. The average for the month stands the highest since last October when the decline in hog prices got under way. In May almost all of the losses of the previous six months were recovered when some of the wildest price fluctuations even known hit the markets for hogs and pork. Advances were sensational in pork, but they did not keep pace with the upward swing of the general hog trade. During the period of the sharp price gains prices for top hogs advanced from $16.90 on April 8 to $18.00 on April 30, but by May 19 the price had reached the new 1952 high level of $23.25.

Such a sharp price gain in hogs was not anticipated by many members of the trade and raisers were also caught napping. Light supplies aided sellers in realizing the higher prices as the volume at Chicago during May ran the lightest since last summer, the receipts being between 10 and 15 per cent below April arrivals and about eight per cent smaller than a year ago. Higher hog prices resulted in an increase in the number of sows offered and late in May sows made up 22 per cent of the weekly supply, the biggest percentage on record for so late in May, the figure comparing with 16 per cent a year earlier and 12 per cent two years ago. Despite the increased run, packing sows met broad demand and prices rose.

Meanwhile, the market for cattle was nothing like that for hogs, for the trend was down. Still, the market for steers was uneven, the modest run of yearlings and light cattle meeting with active demand at prices that were as much as $1.00 above rates prevailing at the close of April's trading. But, cattle weighing more than 1,100 pounds came in for some very narrow outlet and the buying side continued to show an aversion to these big cattle right up through the close of the month. Weight cattle lost $1.00 to $2.00 per cwt. during May, but there were many sales that showed even greater price reductions. Actually, the month's cattle market was a two-way affair during most of the period.

Daily trading in the steer and yearling market was a rather unusual affair as the many local and eastern killers lost little time in moving into the market for light cattle and yearlings, a class of cattle that made up a rather small share of the daily supplies. These cattle were wanted because they moved more readily in the wholesale and retail channels. While some killers were willing to move into cattle that weighed as heavy as 1,100 pounds, most of the buying interests were active in weights below 1,000 pounds in weight, especially late in May. These arrivals were in modest supply as they were lacking in quality and finish, but this did not deter buyers who cleared the daily supply of light cattle almost regardless of quality.

The lack of buyer interest in the bigger cattle was also reflected in the market for high grade and to quality cattle and the condition became very apparent late in the month. The top price for cattle slumped off and the peak price for May was $38.50, paid rather early in the period, the price being the lowest for any month since November, 1950. When the month ended top quality cattle were being quoted below the $38.00 mark and most of the daily arrivals were being moved at prices that ranged below $35.00.

Naturally, this lack of consumer interest in bigger weight cattle caused a great deal of concern in the ranks of the cattle feeder and numerous ideas were fostered. As a result of the high cost of replacement cattle last fall, the break in big cattle was felt where it really hurt the worst, in the cattle feeder's pocketbook. The reaction to the price break in these weights took many shapes and forms.

During recent years the trend has been away from big weight cattle as the size of the average American family has been reduced and the need for big beef cuts has been erased. But this has been most noticeable in weights above 1,350 pounds and in the past few years cattle tipping the beam at 1,500 pounds or more have been a feature when they arrived. Now cattle averaging better than 1,250 pounds are considered heavy and most buyers would prefer weights of 1,000 to 1,150 pounds. A good share of the bigger cattle are now used by hotels and restaurants, but these interests are able to absorb only what they can use and when there is a surge in the marketing of big weights some sharp price reductions are in order after the initial offerings have been accounted for and have filled the outstanding orders.

In recent years numerous cattle feeders have turned to calves and yearlings and the number of big cattle has declined, but quite a fair supply of fed steers averaging in the 1,300 pound column are marketed annually. Still, the continued pressure on these cattle has resulted in other cattle feeders moving into the light cattle class and the experiences of the past few weeks has encouraged other feeders to follow the same plan. In recent conversations with men who have resisted the trend toward lighter cattle it was pointed out that even some large numbers of these men are also going into lighter cattle as a result of the "trimming" they took on heavies this year. As one fellow put it "You can't resist the inevitable and it really appears that the day of cattle averaging 1,200 pounds and bigger is a thing of the past."

The narrow outlet for big cattle was not confined to the Chicago market along, for all main livestock markets and most other points also reported slow selling of these bigger weights. In fact, the Chicago market enjoyed the distinction of having the most dependable outlet for these heavier weights even through the declining market of the month of May. The outlet at Chicago was so much more dependable that many loads of cattle sold here originated in the western states, cattle coming from Colorado, Mon-

(Please turn to page 74

Aberdeen-Angus Market Toppers at Chicago During May, 1952

May 1	Vincent Knox, Belvidere, Illinois	21— 968	$35.50
May 7	J. P. Kurt, Cascade, Iowa	20—1,324	38.50
May 8	Saidel & Williams, Lanark, Illinois	20—1,201	38.00
May 13	LeRoy Witt, Clinton, Iowa	27—1,278	37.50
May 14	J. P. Kurt, Cascade, Iowa	20—1,240	38.50
May 15	W. Christensen, Lake Village, Indiana	11— 950	35.50
May 19	Frank O'Shea, Cascade, Iowa	20—1,403	37.50
May 21	Yingst & Bangtson, State Center, Iowa	16—1,188	37.50
May 26	Ernie Nefstead, Kings, Illinois	21—1,136	38.25

"Look to 4M for the Best in Aberdeen-Angus"

We Will, Again, Feature His Excellent Service on Top Heifers In Our Annual Production Sale

Prince Oldfield of Ferndale

Owned jointly with A. C. Luther, Ridgles Angus Farm.

Mark the Date ★ Monday, November 10th, 1952 ★ Fort Worth, Texas

Write for Catalogs

SAGINAW TEXAS

Luther T. McClung

Registered and Commercial

MAIL ADDRESS: 4206 BIRCHMAN FORT WORTH TEXAS

4M ABERDEEN-ANGUS CATTLE

LOCATED 5 MILES NORTH OF FORT WORTH STOCK YARDS, 2 MILES EAST OF SAGINAW

ANKONY can

EILEENMERE 1032ND

1949 International
Grand Champion.

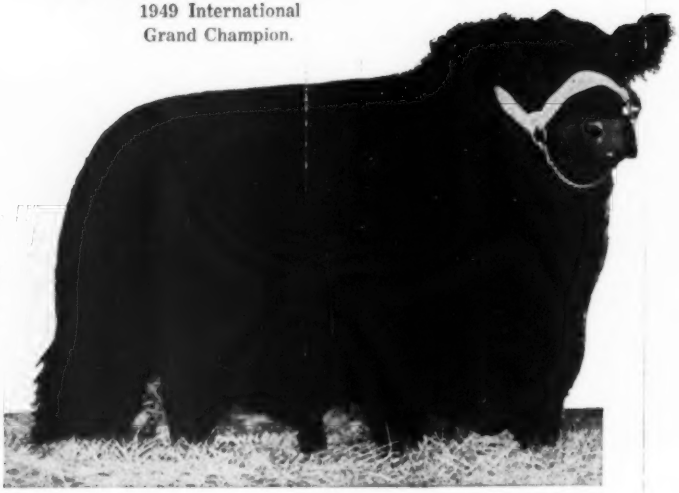

HOMEPLACE EILEENMERE 999-35TH

1951 Eastern National Grand Champion
and twice Reserve Grand Champion
at the International.

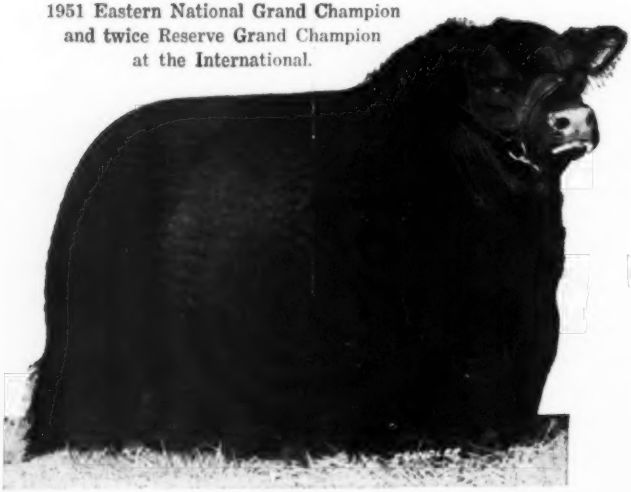

Discriminating cattlemen in 22 states from Maine to Florida and from coast-to-coast are using sons of these popular, International Champions to solve their herd-bull problems.

So, if you are looking for a sire which will add value to your calf crop, plan to visit Ankony to see the young bulls we have for sale.

solve your herd bull problem!

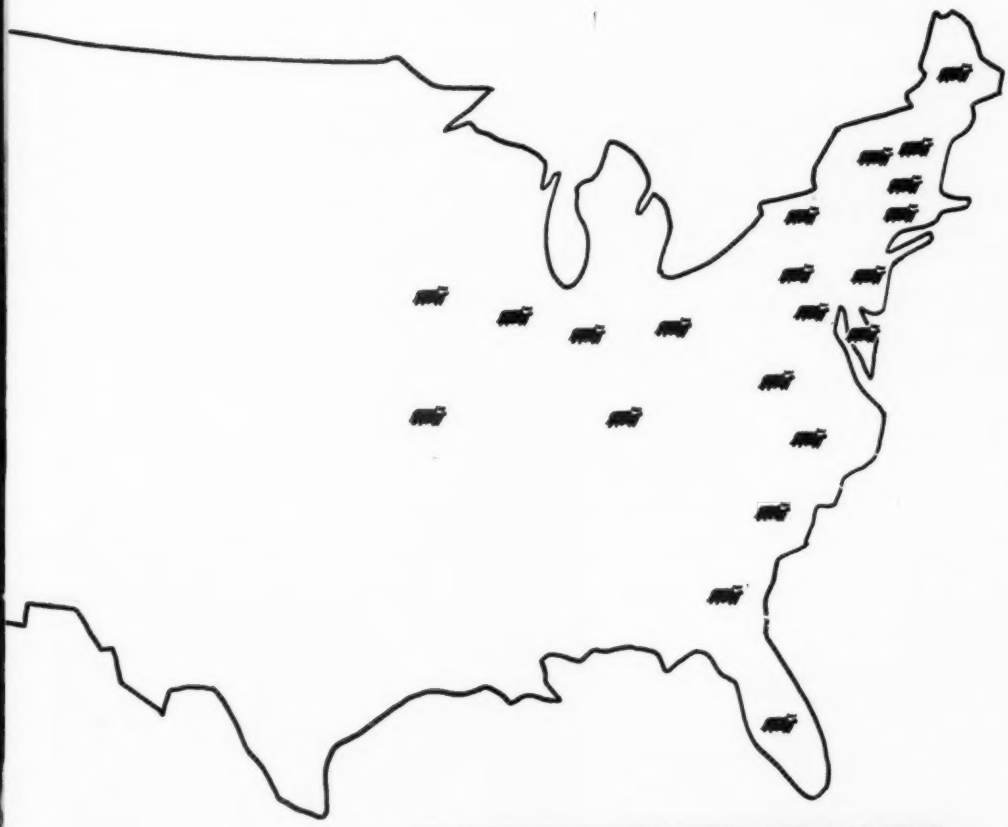

Invest in Ankony's great combination

ANKONY FARM

RHINEBECK, NEW YORK

ALLAN A. RYAN LEE LEACHMAN

Grismere Farms

For Sale

25 Two year old Heifers

Some are bred

Dean Grisamer - Cora, Missouri

Bonny Ridge Herd

. . . . . Founded in 1900

HERD SIRES:
BLACKCAPMERE 207th, by BARBARIAN of ROSEMERE 127th, tracing to BARBARA of ROSEMERE 64th
BARBARA of ROSEMERE 100th
BONNY MERE 7th, by BLACKCAPMERE 179th, by PRIZEMERE 307th, by EILEENMERE 61st, by EILEENMERE 32d, by EILEENMERE 15th.

ALL GRAND CHAMPION BRED CATTLE
Visitors Invited.

L. V. DICKINSON & SON
BOGARD, MISSOURI

The Chicago Market

(Continued from page 70)

tana, Wyoming, Missouri, the Dakotas, Nebraska and Oklahoma as well as Oregon and the state of California.

The movement of California fed cattle involved nearly 1,000 head of steers, most of them averaging better than 1,200 pounds and the operation was a feature of the market as cattle from the west coast are seldom seen in the mid-west. So far as the Chicago Yards was concerned, the movement got under way on May 13, when a two-car shipment of 1,097 pound Hereford steers arrived and sold for $37.35, just 15 cents below the extreme top of the market on that day. The buyer was an eastern killer. The following day saw another two-car shipment of cattle from the same source, these averaging 1,092 pounds at $37.00 and from that date on four cars were marketed on each of the first three market days of the week for the next two weeks. The market for cattle was on its way down and the Californians sold on the market, although the succeeding loads were considerably heavier, ranging from 1,200 to 1,408 pounds and selling in a price range of $35.75 to $36.75.

The big string of cattle considered of 44 car-loads or a total of 925 head, cattle that had been fed in the lots of a large operator at Brawley, California. They moved out of Brawley to Swink, Colorado, from where they were fed into the Chicago market in an orderly manner. Local killers and order buyers accounted for a total of 28 loads during the month of May and the remaining 16 loads were to be marketed in the same manner during the early part of June.

A couple of other shipments of California fed cattle, not connected with the big string, arrived during the month. The list included a load of 1,135 pound Herefords that sold for $35.00 on May 13, the same day seeing a load of 1,166 pound Angus bringing the same price. On May 26 a load of 1,168 pound California fed Herefords sold for $34.50. Other cattle originating on the west coast arrived at Chicago during May. This list included a load of 1,286 pound Oregon fed Herefords that sold for $35.00, while a load of 1,307 pound Angus and white-face blacks sold for $35.50 on the same day. A couple of other loads of Oregon fed steers sold at $35.00 and $35.50 during the month.

George Dyson at 85

Has His First Plane Ride

AFTER 85 YEARS of keeping his feet on the ground, George Dyson, well known Aberdeen-Angus breeder of Rushville, Illinois, took to the air, when he returned home from a Florida vacation trip. The trip was from Tampa to St. Louis via Eastern Air Lines first run of the Silver Falcon, a newly scheduled flight of an ultra-modern airplane—much faster than former planes and which are designed for the application to jet propulsion.

In the picture, at left, Wayne Bevis, general manager of the air lines firm in Tampa, is shown as he presented some glassware as mementos of the inaugural trip to George Dyson, Jr., shown accepting the memento, and George Dyson, Sr. at right.

This photo first appeared in The Tampa Times, was sent to George Dyson, Sr. for an article appearing recently in the Rushville newspaper, The Times, and was forwarded on to the Journal for publication since so many Aberdeen-Angus breeders are well acquainted with Mr. Dyson and his son, Jr.

What the newspaper did not print was the following information sent us by George, Sr., when he stated that his son and he had a most interesting trip south and that he renewed many old acquaintances as well as meeting some cattle breeders one night in St. Petersburg, and that George, Jr. was fortunate enough to hit the daily double on the first wager at the St. Petersburg Dog Races.

George says that things are looking better all the time for the Blacks and that he is now using a fine six year old son of Eileenmere 500th that has Lad S., Elluna Belle and Effie breeding close up on his dam's side. We are glad to note that at 85 George, Sr., has once again got his feet on the ground and staying right with the Aberdeen-Angus, developing the calves which are from some of the better cows he has retained in his herd, of the better known blood lines, some of which he originated. The firm of Rodewald and Dyson is well known to all breeders of Illinois and to many of our readers all over this land, and we know that all of his many friends will be happy to know that they had an enjoyable vacation trip in Florida and will wish him many more birthdays, with time for his vacation in the Southland every year.

R. T. *and* "Mel" W. Davis'

First Production Sale

September 15th, 1952 *at* Denver, Colorado

National Western Live Stock Exposition Sale Pavilion

★ 60 Females Will Sell ★

50 of These Bred To

$70,000 son of Eileenmere 487th. Highest price ever paid for an Angus Bull at auction in America.

A burly, rugged, short legged, thick, smooth bull . . . His calves are of show type.

Homeplace Eileenmere 115th 1175460

EVERY FEMALE

With the exception of one was bred by the Davises. Every female was dropped the property of the Davises.

THERE WILL BE

33 daughters of Blakeford Bardolier, an International first prize winner; 12 by Blackcap Eric D.; 4 by Raona's Bardolier 20th; 4 by Black Burgess of Oakview 5th; 4 by Black Burgess D. 4th and 2 by Prince D. 31st.

SHOW HERD

Several head from last year's show herd and from the herd being prepared for this year's shows are also listed in the sale.

FAMILIES:

Blackcap Bessie, Gammer, Maid of Bummers, Ballindalloch Georgina, Juana Erica, McHenry Barbara, Anoka Barbara, Black Jestress, Hartley Edella, Hartley Eline, Ballindalloch Jilt, Katinka, Blue Blood Lady, Ballindalloch Blackbird, Blackcap Effie, Miss Burgess and from the various branches of the Blackcap and Erica families.

For Catalog, write: R. T. and MEL W. DAVIS, Box 187, Wheatridge, Colorado

—or—

J. B. McCORKLE, Sale Manager, 3500 A. I. U. Bldg., Columbus 15, Ohio.

R. T. and "Mel" W. Davis
"BOB" DUNNETT, Cattle Superintendent

Wheatridge, Colorado
(Just out of Denver)

MONDAY
SEPT. 8

at

MOLE'S HILL FARM
MILLERTON, N. Y.

FOR CATALOGUES AND OTHER
INFORMATION WRITE
MRS. OLIVE LYNK, Secretary
SALE COMMITTEE
RED HOOK, N. Y.

DUTCHESS
ABERDEEN ANGUS

55 HEIFERS

THE SAME INDIVIDUALITY—
THE SAME BREEDING—
WHICH YEAR AFTER YEAR
HAS WON THE APPROVAL
OF PROGRESSIVE CATTLEMEN
FROM EVERY SECTION OF THE COUNTRY

YOU CAN COUNT ON DUTCHESS COUNTY

COUNTY BREEDERS' SALE

ACQUIRE A MARKET FOR YOUR CALVES BY BUYING AT DUTCHESS COUNTY

the only ANGUS sale in America where, in purchasing a heifer, you automatically gain a market for the calves your heifer produces.

Calves from out-of-county breeders have been a popular feature since the Dutchess County Plan was first introduced.

Write now for your catalogue which contains all details.

ATTEND THE GREAT
EASTERN CIRCUIT
Shadow Isle Sept. 6
Dutchess County Sept. 8
Rally Sept. 9

French Broad Farms—*Announce!*

Their "Buyers Opportunity" Sale

Monday, August 4th at the farm at Bowling Green, Kentucky

Held Jointly With **Park Row Farm**

Featuring

← His Get and Service

BLACK EVADER of FRENCH BROAD

Top winning show bull of the entire south 1949-50. One of the top Bandolier bulls of the nation.

Offering Will Include:

Bred Heifers—

Granddaughters of Cesor's Evader Mercury, Eric's Bandolier Lad, Eileenmere 500th, Black Prince Sunbeam, Prince Eric of Sunbeam and Prince Sunbeam 19th.

Cows with Calves at side—

and rebred . . . both carry the service of Black Evader of F. B., Erin Mercury F. B., Cesor's Mercury 4th and Black Peer 97th A. V., brother to the $60,000 Angus Valley Sale bull purchased by Ralph L. Smith.

Open Heifers—

which include many show prospects.

← His Get and Service Will Sell!

ERIN MERCURY F. B.

by Mercury and out of a daughter of 487th, which topped our 1951 Sale at $18,000. He was first prize two-year bull at Kentucky State Fair, Texas State Fair at Dallas and South Texas State Fair at Beaumont, Senior Champion at Dallas and Grand Champion at Beaumont, 1951.

Families Include:

Blackcap Bessie, Gammer, Bellindalloch Georgina, Ballindalloch Jilt, Erianna, French Broad Petunia, Evergreen Erica, Enchantress and Elsa Erica, Rosemere Barbara, Blackbird, Blackcap, Pride, and Queen Mother . . . let us put your name on our catalog list.

The American Aberdeen-Angus Breeders' Futurity

Plan to attend

← August 1st - 2d

Louisville, Kentucky

For Catalog and Reservations, Write

J. D. Huggins and Sons or B. C. Parker and J. M. Parker, Bowling Green, Kentucky

French Broad Farms — Bowling Green, Kentucky

SYMBOL OF QUALITY

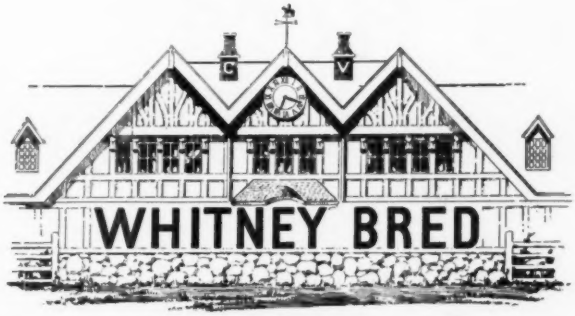

Recognizing The Influence of "210th"

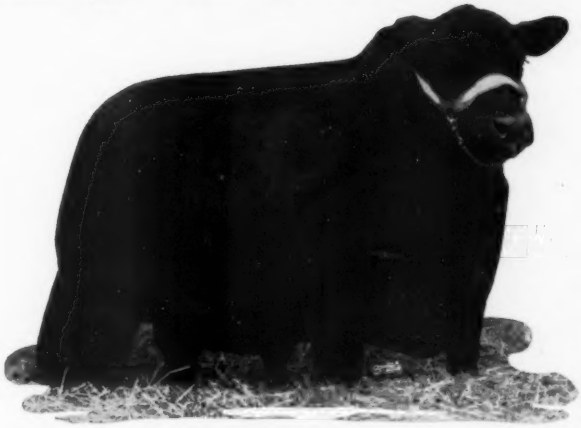

Homeplace Eileenmere 210th

27 Heifers Carrying the Service of "210th" Sold for $67,150 ..... averaging $2,487

3 Heifers Sold with Breeding Privilege to "210th" for $17,200 ..... averaging $5,733

This should be proof enough of the influence that Homeplace Eileenmere 210th had on our May 10th sale. His calves, which were shown before the sale, made a big impression on all those who saw them. The "210th", a great individual, is a proven sire that comes from popular breeding. The uniformity, depth of body, good bone and stylish heads that these calves possess are seldom seen. If you missed getting a look on sale day . . . come see them now.

Bulls and Females for sale at the farms at all times.

The American Aberdeen-Angus Breeders' Futurity

KEN HAINES

C. V. Whitney Farms

LES LEACHMAN

Lexington, Kentucky

IVOR BALDING, Manager

Old Westbury, New York

Rowan Herd

Jay Nissley's Steer Champion of Lancaster County Roundup, December 4th.

Sire: ANDELOT QUESTOR 4th	Esquire of Bordulac	Revolution of Page 43d	Revolution of Page 11th
			Paprika Pride
		Elba 3d of Strathmore	Revolution 81st
			Elba Harrison 4th
	Ada Queen L. 27th	Black Bardolier 2d	Bandolier of Anoka
			Black Bardella
		Ada Queen L. 8th	Revolution Blackcap
			Ada Queen L. 3d
Dam: JUANA of MEANDER	Andelot Barrage	Andelot Midictor	Andelot Edictor
			Miss Andelot
		Barbara Glencarnock 27th	Black Bardolier 2d
			Glencarnock Barbara 10th
	Juana 16th of Ada	Master Bell Boy	Bell Boy M. K.
			Blackcap Empress M. 12th
		Juana of Ada	Evaxus 8th of Page
			Juana of Page

Typical of the breeding and feeding quality found in ROWAN-bred cattle is the above steer, bred by us, and grand champion over 411 steers at the Lancaster show for Jay Nissley of Manheim, Pennsylvania. In this show in which 115 Angus calves competed ROWAN-bred steers stood 1, 2, 3, 4 and 5. The 1951 champion steer at Pittsburg was bred by ROWAN STOCK FARM. Our herd is backed by several generations of top females bred to the best bulls we could find. The result has been unusual quality and uniformity in the calves we are now producing.

Rowan Stock Farm Landenberg, Pennsylvania

M. V. HITT, Owner

The American Aberdeen-Angus Breeders' Futurity

O. R. JOHNSON, Manager

At left—The new home of the Virginia Association. At right, seated in the office of the secretary of the Virginia Association's office. Left to right, Julian Adams, president of the association; W. L. Clover, one of the directors; Robert M. Jeffress, another director; Dave Canning, secretary; Glenn E. Yount, director; Sam Spangler, Fieldman of the Virginia Association and Lee D. Butler, another director.

While we offer a lot of good cattle that command the top prices, we also want you to keep in mind that our sales also feature some reasonably priced cattle, well bred and the kind you can profitably afford to place in your breeding herds.

Fall Sales Sponsored by the Virginia Association

Saturday, September 20—Southwest Virginia Sale ..... Roanoke, Va.

Tuesday, September 23—Capital City Sale ..... Richmond, Va.

Monday, October 27—Virginia Breeders' "Spotlight" Show and Sale ..... Warrenton, Va.

Tuesday, October 28—Kinloch's Quality Foundation Sale ..... Supply, Va.

Thursday, October 30—"Farmer's Chance" Calf Sale ..... Staunton, Va.

Saturday, November 1—Southwest Virginia Calf Sale ..... Bristol, Va.

Friday, November 7—Orange Fall Auction ..... Orange, Va.

Tuesday, November 18—Atlantic Angus Sale ..... Timonium, Md.

• • •

If you want a copy of the sale catalog for each of these sales, please request them early. Write:

Telephone:
Charlottesville 3-3044

Virginia Aberdeen-Angus Association

Dave Canning, Secretary P. O. Box 196 **Charlottesville, Virginia**

DRESS UP YOUR STOCK!
This Beautiful **SHOW HALTER, ONLY $8.65**

Finest white Latigo leather, with nickel plated buckles, rings, rivets and 18-inch welded curved link chain with swivel snap. Six foot lead. Adjustable crown to fit cows, calves, steers, bulls. Doubled and stitched cheeks and wide nose. Order one for each animal; fine for show prizes, too.

An $11.65 Value

You save up to $3.00, win more blue ribbons, get higher stock prices. Order several at this low price.

ORDER BY MAIL: Only $8.65 postpaid in all white or all black leather, with 1/2 inch nickel-plated spots on nose and cheeks as illustrated. Without spots, $7.95 postpaid.

In all russet strap leather, with 1/2 inch nickel-plated spots on nose and cheeks, $7.70, postpaid. Without spots, only $7.00 postpaid.

JIM DANDY COLLAR COMPANY
Bradford 2, Illinois

LYLE HOYT NAMED MANAGER OF HACIENDA DE LOS REYES

Hacineda de Los Reyes, one of the West's largest registered Aberdeen-Angus ranches, announces the employment of Lyle Hoyt as manager of registered cattle operations. The ranch is owned by Mr. and Mrs. William G. Volkmann, Jr., Selma, California.

Previous to his recent appointment, Hoyt was an instructor in the animal husbandry department at California Polytechnic Institute, San Luis Obispo. He had been teaching at the school since 1947. Hoyt inaugurated livestock judging teams at the Institute and coached winning teams representing the school at several of the important livestock shows on the Pacific Coast.

Hoyt was born in Rockwell City, Iowa, and graduated with a bachelor of science degree in animal husbandry from Iowa State College, Ames, in 1941. Shortly after graduation, he entered the Army. Following his release from military service, Hoyt began to teach at South Dakota State College, Brookings, while working on his master's degree.

During the past few years, he has become one of the West's foremost young beef judges. Hoyt is married and has two daughters.

M. B. Olesen is foreman of ranching operations at Hacienda de Los Reyes and David Luckett is in charge of the breeding herd.

Good Fellowship Farm

Our cow herd consists of Gammers, Fannie Bess, Georginas, Gilts, Maid of Bummers, Edellas, Blackcap Marjories, etc.

WE WELCOME VISITORS

Mr. and Mrs. Charles F. Eck, Owners
LEROY ALDERTON, Herdsman
Towson 4, Maryland

HARDWICKMERE 53d—Sire of Epponianmere 2d

K. B. EILEENMERE 20th—A Grandson of the 487th . . . and of Envious Blackcap B. 6th . . . Erianna B. 2d on the dam side.

. . . They Head Our Herd . . .

15 Select Heifers Bred To These Bulls Are For Sale

The Spot Steak House Farms —— Mayview Farms
DON F. BRADFORD and G. W. BRADFORD, Owners
JOHNSON CITY, Washington County TENNESSEE

Good Breeding Pays

Herd Sires:
Prince Sunbeam 118th——→
Prince 29th G. A. C.
Both sons of PRINCE SUNBEAM 29th
—AND—
Prince G. A. C.
A grandson of the "29th"

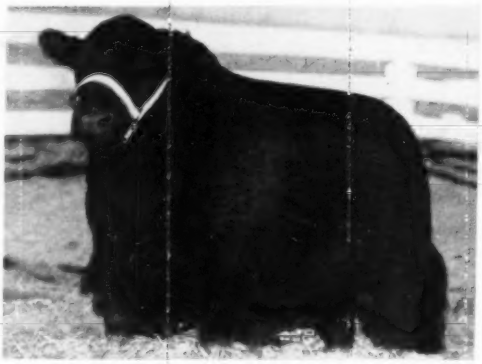

We have a wonderful set of calves coming on and we invite your inspection. Plan to stop this summer on your vacation.

VISITORS ALWAYS WELCOME

Turn in when you see the sign—On U. S. Highways 281 and 9

G. W. and Ada C. Caldwell - Harlan, Kansas

Sturdy Oak Farms

Visitors are always welcome. Stop by and see our cattle.

Sturdy Oak Farms
Rt. C
GRIFFIN, GEORGIA
C. E. WILLIAMS, Owner

Lynchburg **Adams Plantation** Virginia

The Two Top Females of Any Virginia Sale Were Both Daughters of

Prince Eric Esquire

Our Chief Herd Sire:

The 1949 International Reserve Champion and an own son of the $100,000.00 PRINCE ERIC of SUNBEAM. He assists ELBAR BLACK C. the 1943 National Reserve Grand Champion, sire of some of the top cows in our herd.

Sire: Prince Eric of Sunbeam 744659	Prince Sunbeam 29th 629408	Black Prince of Sunbeam 504521	Black Peer of St. Albans
			Pride 17th of Sunbeam
		Erica Marie of Sunbeam 543531	Revolution 81st
			Erica Marie 9th
	Erra Erica 6th of Sunbeam 629412	Revelga 519425	Revolution 81st
			Elga Elliott 29th
		Erra Erica 3d of Sunbeam 507379	Revolution of Sunbeam
			Erica 4th of Sunbeam
Dam: R. L. S. Edella 717761	Esquire of Bordulac 489052	Revolution of Page 43d 460681	Revolution of Page 11th
			Paprika Pride
		Elba 3d of Strathmore 467214	Revolution 81st
			Elba Harrison 4th
	Briarcliff Edella 20th 467120	Briarcliff Pedro 463796	Black Balzac of Page
			Petit Pride of G. R.
		Edella Briarcliff 410459	Reverlerica 378006
			Edella of Glencarnock

★ ★ ★

JULIAN ADAMS, Owner

Adams Plantation Lynchburg, Virginia

Wheatheart Breeders' Sale

Kiowa, Kansas, April 1st

SUMMARY:

50 Lots	$31,275.00, average	$ 625.50
18 Bulls	12,595.00, average	699.72
32 Cows	18,680.00, average	583.75
Top 5 Head	6,895.00, average	1399.00
Top 10 Head	10,850.00, average	1085.00
Top 15 Head	14,345.00, average	956.33
Top 20 Head	17,425.00, average	871.25

Top Bull—Oxbow Eileenmere 91st 1280170, calved July 7, 1950; sire, Oxbow Eileenmere 19th 982902; dam, Barbara Guttridge 2d 746891; consigned by Wm. Schrock, Kiowa, Kansas; purchased by W. D. Aitken, Coldwater, Kansas 1975.00

Second Top Bull—Black Peer 15th of O. H. 1199904, calved June 20, 1949; sire, Prince Sunbeam 205th 932039; dam, Erica of Stoneybroke 327th 812909; consigned by James C. Hunter, Waukomis, Oklahoma; purchased by Sunny Slope Angus Farm, Coldwater, Kansas 1950.00

Top Cow—Lady Favorite of G. O. G. 15th 1533483, calved August 21, 1950; sire, Angus Valley Blackcap 2d 914903; dam, Lady Favorite of GOG 2d 937566; consigned by George Grant, Capron, Oklahoma; purchased by Ralph Baird, Woodward, Oklahoma 1035.00

Second Top Cow—Eileen Lucy of Ottland 1299775, calved April 28, 1950; sire, Eileenmere 374th 603958; dam, Flossie of Ottland; consigned by Arnold Ott, Cherokee, Oklahoma; purchased by Wendall Davis, Norwich, Kansas 975.00

BULLS:

Lindley Blackbird 1347795; (Jacob C. Diel), calved 1-1-51; sire, Bluebird King of Dell 914366; Spade Brothers, Nashville, Kan. 440.00

Bluebird King of Dell 8th 1347790, (Jacob C. Diel), calved 8-25-50; sire, Bluebird King of Dell 914366; W-S Ranch, Enid, Oklahoma 400.00

Blackbird Bandolier 27th 1457939, (C. T. Eubank & Son), calved 3-25-51; sire, Effie's Bandolier Blackman 1051745; Grady Halbert, Foard City, Texas 925.00

Eric of Quoman 4th 1408084, (T. J. & H. C. Evans), calved 12-12-50; sire, Quoman N. 2d 1171273; J. F. Hughbanks, Attica, Kansas 475.00

Evan's Heatherbloom of S. B. 1408085, (T. J. & H. C. Evans), calved 2-9-51; sire, Quoman N. 2d 1171273; P. W. Teggeman, Kingman, Kansas 400.00

Prince 3d of Blackbird 1382355, (Roy Farney), calved 6-26-50; sire, Prince 3d of Ottland 1140567; Chancey McReynolds, Hazelton, Kansas 785.00

Blackbird Eileenmere C. 3d 1247040, (Mrs. H. W. Hartwig & Sons), calved 3-10-50; sire, Homeplace Eileenmere 16th 978231; Kenneth Schwab, Alva, Oklahoma 560.00

Black Peer 15th of O. H. 1199904, (James C. Hunter), calved 6-20-49; sire, Prince Sunbeam 205th 932039; Sunny Slope Angus Farm, Coldwater, Kansas 1950.00

Quality Prince of R. N. 2d 1415832, (Roy G. Nelson), calved 2-19-51; sire, Quality Prince 37th 1157029; M. E. Gamble, Hennessey, Oklahoma 525.00

Prince Royal N. 2d 1462641, (Roy G. Nelson), calved 3-10-51; sire, Blackcap's Prince Royal 652240; R. F. Warden, Medicine Lodge, Kansas 385.00

Ottland's Eileenmere 10th 1440183, (Arnold Ott), calved 8-11-50; sire, Eileenmere 374th 603958; Spade Bros., Nashville, Kansas 725.00

Prince 10th of Ottland 1440184, (Arnold Ott), calved 12-23-50; sire, Sedgwick's M. B. Prince 1164566; C. E. Morefield, Alva, Oklahoma 530.00

Prince 11th of Ottland 1440187, (Arnold Ott), calved 2-5-51; sire, Sedgwick's M. B. Prince 1164566; Chester A. Johnson, Ringwood, Oklahoma 610.00

Eileenmere 4th of M. O. 1440190, (Marvin Ott), calved 3-3-51; sire, Ottland's Eileenmere 1169114; Curtis McCollum, Portales, New Mexico 375.00

Jr. Prince of G. V. 15th 1216083, (Marvin Ott), calved 9-14-49; sire, Prince Sunbeam 213th 932051; Ted Chapin, Medicine Lodge, Kansas 600.00

Little Mischief of Dry Lake 1399809, (Charles Pelter), calved 1-10-51; sire, Ideaso of Dry Lake 6th 1066951; Curtis McCollum, Portales, New Mexico 400.00

Oxbow Eileenmere 91st 1280170, (Wm. Schrock), calved 7-7-50; sire, Oxbow Eileenmere 19th 982902; W. D. Aitken, Coldwater, Kansas 1975.00

Prince Quality of Winchester 1399568, (Oscar Winchester), calved 9-8-50; sire, Prince Quality 2d of Bar W 987677; Louis Sternberger, Hardtner, Kansas 535.00

COWS:

Queen Evilina of Prince 3d 1392002, (Bob Farney), calved 8-11-50; sire, Prince 3d of Ottland 1140567; Harold Hilbig and Son, Freedom, Oklahoma 510.00

Lady Coquette of 73d 1382356, (Roy Farney), calved 10-7-50; sire, Prince 3d of Ottland 1140567; Harold Hilbig & Sons, Freedom, Oklahoma 470.00

Pride of G. B. 6th 1344992, (Gillig Bros. Angus Farm), calved 7-30-50; sire, Ever Prince 38th 1090523; W. G. and W. D. Kenyon, Portales, New Mexico 635.00

Pride of G. B. 8th 1438566, (Gillig Bros. Angus Farm), calved 2-2-51; sire, Ever Prince 38th 1090523; Homer Liggenstaffer, Kiowa, Kansas 400.00

Blackbird of G. B. 7th 1438567, (Gillig Bros. Angus Farm), calved 2-2-51; sire, Prince Eralan H. P. 175th 981421; W. G. and W. D. Kenyon, Portales, New Mexico 435.00

Queen of G. B. 8th 1438568, (Gillig Bros. Angus Farm), calved 2-5-51; sire, Prince

Warren's Sunbeam Bell Boy — Warren's Master Prince 7th — Warren's Quality Prince — Black Peer 80th of Angus Valley

WARREN'S—The Home of Four Fine Herd Bulls and a Quality Cow Herd. FOR SALE at this time—Seven cows and calves—Also 15 head of yearling bulls—all registered.

W. A. F. Angus Farms R. E. WARREN Box 391—Phone 540 **Idabel, Oklahoma**

"Thanks"

To all those attending our June 7th sale. We especially wish to express our appreciation to the contending bidders and buyers. It is our sincerest wish that these cattle will do well for you.

Green Valley's "T V" Sale
Tuesday, September 23d
Liberty, Missouri

Come To Mole's Hill

September 8th

Heifers Bred to the "35th"

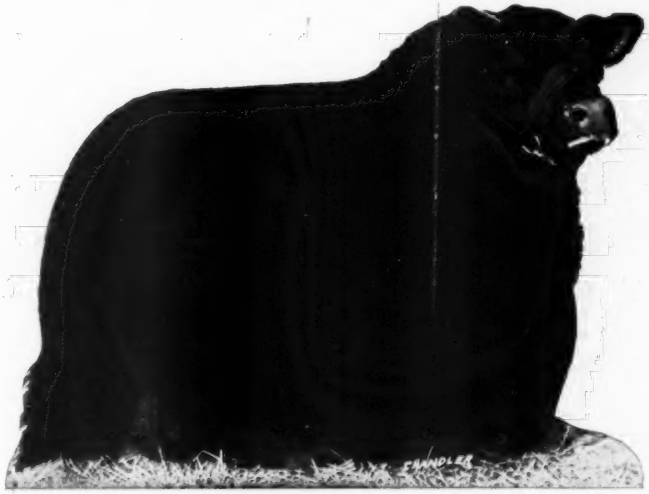

Homeplace Eileenmere 999th 35

The 1950 and 1951 International Reserve Champion Bull

Heifers Bred to the "35th" Will Be Featured in Our Consignment to the Dutchess County Sale.

Where you, too, may have the confidence to invest in Mole's Hill breeding.

Last year our heifers topped this sale and stood near the top at Niagara Frontier, Atlantic Angus and International Show Window Sales. This year they topped both the All "Glencarnock Eric" Sale and the Connecticut Invitation Sale.

It will again be "Best Foot Forward" on September 8th at

MOLE'S HILL FARM

THEO. S. RYAN SHARON, CONN.

JAMES KEEN, Manager

3 MILES SOUTH OF MILLERTON, N.Y.

IN LITCHFIELD AND DUTCHESS COUNTIES

Private Dispersion of Strathmore Farms

(TO SETTLE FRED HAHNE ESTATE)

53 Females and their 1952 calves. Daughters of Revolution 100th; Revolution 81st; Prince Eric of Sunbeam; Prince Sunbeam 81st; Burgess Eric 10th; Earl of Strathmore; Revolution 3d of Strathmore and Prince Eric of Strathmore, son of Prince Eric. Fifteen younger females by Prince Eric of Strathmore. All in pasture condition, but well bred. For details or inspection contact.

MRS. FRED HAHNE Phone 391 WEBSTER CITY, IOWA

Agassiz Farms *"Aberdeen-Angus of Merit"*

The "Perfect Pedigree" Bull

A proven sire of prepotent ancestry that is transmitting outstanding type and quality to his offspring. He is sired by Victor Bardolier G. R. by Black Bardolier and out of an own daughter of Bandolier of Anoka . . . it would be hard to write a better pedigree.

Drop by and see him and our other outstanding bull, PRINCE QUALITY M. B. 2d 1053835.

Sixty choice breeding matrons in our herd afford the buyer a grand selection.

Great Oaks Bardolier 1158510

W. A. Plath

Davenport Phone: Leonard 4444 North Dakota

Eralan H. P. 175th 981421; Homer Liggenstaffer, Kiowa, Kansas 420.00

Queen of G. B. 9th 1438571, (Gillig Bros. Angus Farm), calved 3-9-51; sire, Ever Prince 38th 1090523; Homer Liggenstaffer, Kiowa, Kansas 400.00

Lady Favorite of G. O. G. 15th 1333483, (George Grant), calved 8-21-50; sire, Angus Valley Blackcap 2d 914903; Ralph Baird, Woodward, Oklahoma 1035.00

Lady Blossom 28th 1354211, (George Grant), calved 8-25-50; Angus Valley Blackcap 2d 914903; Charles Pelter, Cherokee, Oklahoma 550.00

Delia Queen of LaSad 1327282, (Mrs. H. W. Hartwig and Sons), calved 4-13-50; sire, Prince of Lowland 41st 1110620; Harold Hilbig and Sons, Freedom, Oklahoma 510.00

Coquette 2d of Elm Dell 1198886, (Mrs. H. W. Hartwig & Sons), calved 5-11-49; sire, Prince of Lowland 2d 801468; Jewel Morehart, Alva, Oklahoma 600.00

Black Lassie 2d of LaSad 1327283, (Mrs. H. W. Hartwig & Sons), calved 5-12-50; sire, Prince of Lowland 41st 1110620; Jewel Morehart, Alva, Oklahoma 500.00

Waukomis Queen 1351042, (James C. Hunter), calved 10-11-50; sire, Eralan E. W. 17th 1067727; L. W. Huff, Alva, Okla. 500.00

Black Lass of Jennie Lee 16th 1273703, (Claude C. Leiterer), calved 12-5-49; sire, Elira's Prince of Lowland 923089; Mrs. Gail Burnham, Freedom, Oklahoma 700.00

Pride of Leiterer Pride 1273704, (Jay E. Leiterer), calved 12-24-49; sire, Elira's Prince of Lowland 923089; Mrs. Gail Burnham, Freedom, Oklahoma 685.00

Evergreen Judy 5th 1341973, (Earl W. Nelson), calved 9-18-50; sire, Quoman of Sunbeam 584140; Hal Owens, Yukon, Okla. 600.00

Witch 9th of EWN 1341976, (Earl W. Nelson), calved 9-19-50; sire, Quoman of

ALIMAR FARMS

We THANK the Buyers and Bidders at the June 10th, Alimar's "1064th" Sale

We wish to express our deep appreciation to all those who bid and bought. We hope that all will return to visit us. Our good wishes go with the cattle.

We wish to call attention to the young things by "1064th". We have had some nice offers on some six weeks old calves which are very gratifying to us. However, we are not accepting these offers as we are keeping the calves and developing them here at the farm. YOU ARE MOST WELCOME to come and see them.

•

Farm Located 6 Miles N. W. of Hagleton, on Route 29

MR. and MRS. ARTHUR E. DICK
Owners

Tel. Conynghan 4218

CHARLES DONOHOE
Manager

Sybertsville, Pennsylvania

Bill Anheuser's

TRIPLE-A-RANCH

Jonesburg, Mo.

July 29th, 1952.

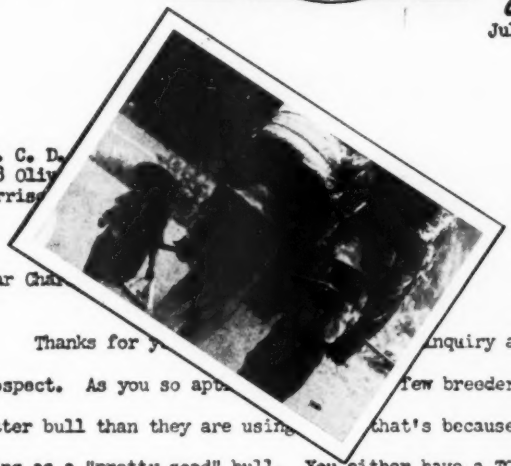

Mr. C. D.
408 Oliv
Harris

Dear Chu

Thanks for y inquiry about a herd bull prospect. As you so apt few breeders don't need a better bull than they are usin that's because there is no such thing as a "pretty good" bull. You either have a TOP BULL or you need one. That's why sons of ENVIOUS BARDOLIER 3d are in high demand. They're the right type - the MODERN type. Their cost? They don't cost, they PAY! Guaranteed? You write the guarantee - we back it.

Is your present bull "carrying the load" - is he "making the grade"? Or is he, like the men in the snap-shot, "doing it the hard way"? If he is, get rid of "Old Leather" and put a "CRITERION" bull, a son of ENVIOUS BARDOLIER 3d, in charge. You'll have better blacks in the calf lot and more black in the deposit book. You'll find more pleasure, pride and profit in raising better cattle, and it's easier and quicker with a "CRITERION" bull.

Sincerely yours, Bill

Home of "CRITERION" Aberdeen-Angus

OUR PRINCIPAL HERD SIRES

ENVIOUS BARDOLIER 3d
1071958
"The All-American Favorite"

CRITERION EILEENMERE of AAA
1389181

MAHRAPO BARDOLIER PRINCE
1348563

OWNER

Mr. & Mrs. Bill Anheuser
1555 S. Grand Blvd.
St. Louis 10, Mo.

RANCH MANAGER

Kale Workman
TRIPLE-A-RANCH
Jonesburg, Mo.

LOCATION

2 miles east of Jonesburg, Mo.
2 miles south of U. S. Highway 40

Babson Eldorado 1176304

His first sons are ready for new homes. Ages are May 25, 1951 and younger. These are the right type with short wide heads and deep low set bodies.

We price them right and sell them young.

Visitors Always Welcome.

Badgerlawn

EARL GELBACH, LANCASTER, WIS.

H. H. Harris *Angus Farms*

Now Offering 13 Choice Bandolier Heifers. All from intensely bred Bandolier dams and sired by

Evader Bardolier 10th 1076734

He a full brother to Evader's Quality Bardolier, the great Wilton Farms sire. A grand opportunity. Priced to sell.

H. H. HARRIS

SIOUX CITY, IOWA

2026 South St. Aubin St. Phone 6-5503

Herd Sire: **BARDOLIER M. T.**

Quality Only

LYNN H. MAUGHS, Inc.

510-16 Market Street Phone 25 Fulton, Missouri

BANDOLIER of KEMMERE 939272

By Bandolier 44th of Wilton

Am grateful for the way my cattle were accepted in the Mercer county sale and to Mr. Paul Tolan who purchased all six daughters of Bandolier of Kemmere for McCormick Ranch, Scottsdale, Arizona.

•

Several Nice Serviceable Young Bulls Priced from $500 to $1000 at this time.

Blaine Kendall - Reynolds, Illinois

Sunbeam 584140; Hal Owens, Yukon, Oklahoma 700.00

Favourite of N. 1419167, (Roy G. Nelson), calved 11-21-50; sire, Blackcap's Prince Royal 652240; Leo M. Gurley, Pratt, Kan. 410.00

Cedar Hill Princess 26th 1421333, (Roy G. Nelson), calved 1-14-51; sire, Prince of Sunny Dale 10th 932544; W-S Ranch, Enid, Oklahoma 325.00

Princess of Cedar Hill 48th 1421334, (Roy G. Nelson), calved 1-18-51; sire, Prince of Sunny Dale 10th 932544; Curtis McCollum, Portales, New Mexico 375.00

Energina N. 3d 1462639, (Roy G. Nelson), calved 2-18-51; sire, Quality Prince 37th 1157029; M. E. Gamble, Hennessey, Okla. 440.00

Jennie 37th 1462645, (Roy G. Nelson), calved 5-5-51; sire, Blackcap's Prince Royal 652240; Harold Hilbig & Sons, Freedom, Oklahoma 410.00

Erica Maid 34th 1462647, (Roy G. Nelson), calved 5-14-51; sire, Blackcap's Prince Royal 652240; Curtis McCollum, Portales, New Mexico 385.00

Promptitude 71st of McQuillan's 1271745, (Arnold Ott), calved 2-12-50; sire, Elba Prince M. 688093; Bob Farney, Kiowa, Kansas 750.00

Eileen Lucy of Ottland 1299775, (Arnold Ott), calved 4-28-50; sire, Eileenmere 374th 603958; Wendall Davis, Norwich, Kansas 975.00

Eileen Eulima M. of Ottland 1303710, (Marvin Ott), calved 1-8-50; sire, Eileenmere 374th 603958; Wendall Davis, Norwich, Kansas 760.00

Ottland's Eileen Erica 1303714, (Marvin Ott), calved 8-5-50; sire, Ottland's Eileenmere 1169114; Gillig Bros., Kiowa, Kan. 685.00

Sharon 2d of Ottland 1303717, (Marvin Ott), calved 9-22-50; sire, Eileenmere 374th 603958; Harold Hilbig & Sons, Freedom, Oklahoma 635.00

Pride of Tip Top 4th 1301967, (Wm. Schrock), calved 8-20-50; sire, Eileenmere 1098th 1141460; Hal Owen, Yukon, Okla. 735.00

Coquette of Tip Top 1301971, (Wm. Schrock), calved 10-5-50; sire, Eileenmere 1098th 1141460; W. G. & W. D. Kenyon, Portales, New Mexico 960.00

Wennet's Erica 6th 1408507, (Wallace Wennet), calved 1-3-51; sire, Idesso of Dry Lake 6th 1066951; Ralph Baird, Woodward Oklahoma 585.00

Pride of Dry Lake 15th 1478484, (Monty Williams), calved 8-13-50; sire, Idesso of Dry Lake 6th 1066951; Wallace Wennet, Capron, Oklahoma 600.00

Mr. "T V" Says:

"Come to Green Valley—Tuesday, September 23d"

Liberty, Missouri

Blackcap Empress 262d

1951 Denver Grand Champion Female . .

We have several good yearling bulls for Sale.

Also: Six typy heifers. Both the bulls and females are of Earl Marshall breeding on the top side—Eileenmere and Blackcap Revolution breeding on the lower side.

The Home of Blackcap Empress 262d

Denver Grand Champion Female 1951

FOX'S ANGUS FARM

You are Always Welcome at FOX'S, 4 miles east of

WATERTOWN, SOUTH DAKOTA

M and L Ranch

MURCHISON and LJUNGDAHL, Owners

We will be Pleased to Have You See

A Top Hartley Eline Son of "249th"

Prince 39th of Shadow Isle 1376597

Sire: ★★Prince Sunbeam 249th 881411	★Prince Sunbeam 100th 677649	★★Black Prince of Sunbeam 504521	★★★Black Peer of St. Albans
			★Pride 17th of Sunbeam
		★★Barbara of Rosemere 100th 449669	★Prizemere 32d 369132
			★Barbara of Rosemere 33d
	★Elba S. of Sunbeam 557500	Barbarian of Rosemere 88th 471481	★Prizemere 32d 369132
			Barbara of Rosemere 44th
		Elbana S. 13th 473200	Ballmere 440016
			Elbana G. of Sunbeam
Dam: Eline Missie of Le Baron 1016275	Le Baron Epponian 738145	Epponian 6th of Broadview 596458	★★Epponian of Rosemere 8th
			Glamorous Barbara of Wick
		Blackbird 5th of Winton 595057	Enfileen's Bandolier 2d
			Blackbird of Sherwood
	Cold Saturday Eline 4th 593879	Jock of Wheatland 543241	★Repeater of Wheatland
			Ames Plantation Phairlea
		Eline 19th of Page 464885	Mulben Portfolio 428992
			Eline E. 6th of Page

We always did like this youngster—we liked him at Shadow Isle—we liked him better when he was sold at the Niagara Frontier Sale, and, we went back to Le Baron to try to buy him—and, we're happy we did get him. Come to M & L and have a look at him.

T. F. MURCHISON —Owners— W. A. "Bill" LJUNGDAHL

Burnet **M and L Ranch** **Texas**

Buy With Confidence at Shadow Is

SATURDAY, SEPTEMBER 6th, 1952, a

10 Bulls——Selling

4 Sons of Prince Eric of Sunbeam

4 Sons of Prince Sunbeam 249th

2 Sons of Prince Sunbeam 328th

"Prince Eric"
Prince Eric of Sunbeam 744659—Sire of five International Champions including the 1950 and 1951 International Grand Champion Females.

"The 249th"
Prince Sunbeam 249th 881411—1948 International Grand Champion.

The American Aberdeen-Angus Breeders' Futurity

30 Heifers will be Sold Guaranteed S

The following popular families are represented by top individuals Ericas, 2 Miss Burgess. Also Evermere, Erianna, Sunbeam Barbarosa Blackcap Empress, Ballindalloch Georgina, Sunbeam Queen Mother, F Elaine and others.

Practically every animal in the sale was bred and raised at Shadow squarely behind what we have sold and our guarantee is unconditional,

In two and one-half years we have held four public auction sales, w made to repeat customers whose previous purchases proved to be a pr at Shadow Isle".

For a copy of illustrated catalogue and hotel reservations write to ing, New York 1, New York.

SHADOW ISLE is the only herd in the World with an International Grand Champion and a Sire of Five International Cha

SHADOW ISLE FARM

DR. LEO M. CROPSEY, Manager • RED BANK, N. J.

45 Miles South of New York City

le's Fourth Annual Production Sale

the Farm, RED BANK, NEW JERSEY

70 Lots——60 Females

"The 328th"
Prince Sunbeam 328th 992199—1948 International Junior Champion and Reserve Grand Champion son of the "29th".

"Willie"
Prince Barbarian of Sunbeam 835196—1946 International Reserve Grand Champion, son of the "29th".

27 Daughters of Prince Sunbeam 249th

15 Daughters of Prince Sunbeam 328th

6 Daughters of Prince Eric of Sunbeam

2 Daughters of Prince Barbarian of Sunbeam ("Willie")

The American Aberdeen Angus Breeders' Futurity

ıfe in Calf to Prince Eric of Sunbeam

–3 Gammers, 2 Blackcap Bessies, 2 Jilts, 4 Maid of Bummers, 2 Juana
Tolan Blackcap Missie, Anoka Barbara, Witch of Endor, Edwina,
ılima, Hartley Eline, Hartley Edella, Black Jestress, Evening Erica,

Isle, and we own the sires and/or the dams. We have always stood ıith no "ifs", "ands" or "maybes".

ich have grossed $1,219,600 and more than half of the sales have been
itable investment. This is proof that you can "buy with confidence

r. Armand Hammer, Shadow Isle, Room 7800, Empire State Build-

Two International Reserve Grand Champions, an International Junior Champion ıpions—all these Sires in Service.

SHADOW ISLE FARM

JOHN FRENZEL, Chief Herdsman • RED BANK, N. J.

45 Miles South of New York City

A Herd Sire With A Strong Head and Eye

Prince Eric Barbarian

A grandson of "Prince Eric".

A top herd bull, with a strong head and a good eye is usually a good breeding bull—the one pictured has both the strong head and the good eye—and he passes it on to his sons and daughters.

It Pays Everybody to Support

The American Aberdeen-Angus Breeders' Futurity

Friday, Saturday, August 1st and 2d, Louisville, Kentucky

L. J. SVERDRUP "The Old Man" — WILLIAM B. RAGLAND Herdsman — LEONARD JASPER Farm Manager

Mr. "T V" Says:
"Come to Green Valley—Tuesday, September 23d"
Liberty, Missouri

Foreign News

Aberdeen-Angus have started 1952 sales and shows in Alberta, Canada, with renewed popularity and quality. At the first major show in 1952, the Fat Stock Show at Calgary, a 1,130 pound Angus steer carried away the Supreme Championship over all breeds. The steer, Highland Thick Set, was bred by Highland Stock Farm and fed and owned by Donald C. Matthews of Calgary and Pirmez Creek.

At Edmonton, Thomas Spady, from Alliance, had the grand champion steer over all breeds in the junior division while his father, John Spady, showed the reserve champion steer of the show. A pen of five, shown by Bill Frazer of Old Hermitage Farm, North Edmonton, was one of the best pen of five ever to be shown at the Edmonton Spring Show. The doddies, of complete uniformity, easily walked off with the coveted ribbon.

In the sale at Edmonton, Angus females and bulls out-sold the other two beef breeds. The Angus females averaged $470 while Herefords averaged $451 and Shorthorns $446. Angus bulls averaged $640 with Herefords averaging $619 and Shorthorns $466.

■

The rise of popularity of Angus for beef production in New Zealand is well brought out in the New Zealand Journal of Agriculture for December of 1951. The figures, listed below, are based on the number of cows, two-year-old and over, with those for 1950 taken from the monthly abstract of statistics for July, 1951.

In 1924 Angus made up 20.8 percent of the beef population while Herefords made up 35.1 percent and Beef Shorthorns 44.1 percent. In 1928 Angus jumped to 30.4 with Hereford going to 36.4 and Beef Shorthorns dropping to 33.2. In 1950 Angus held the lead with 69.6 percent while Herefords had dropped to 24.3 and Beef Shorthorns to 6.1.

■

Aberdeen-Angus predominated in the awards of the recent Stanthorpe Agricul-

FOOSLAND

Please note our change of address to Marion, Ohio, Route 2. We are now located on the former Clovernook Farm . . . 6 miles west of Marion, 2 miles west of Green Camp on State Route 739.

VISITORS WELCOME

DON FOOS R. 2 MARION, OHIO

Green Valley's "T V" Sale
Tuesday, September 23d
Liberty, Missouri

tural Society's 72nd annual show, held at Stanthorpe, Australia, with E. B. and H. S. Corden, of Inglewood, and W. P. Donnelly, of Tenterfield, N. S. W., being among the most successful exhibitors.

The champion bullock was an Angus entered by E. B. and H. S. Corden. Showing exceptional type and finish this bullock won its class from W. P. Donnelly's Angus entry and won the championship from one of H. F. Corden's Currajong Angus. In the chiller class H. F. Corden's Angus pen won the ribbon, displaying deep even fleshing and small bone. T. W. Fagg, of Wyley Creek, won the class for bullocks calved since July 1, 1947. Second was W. S. Aspinall's pen from Cherry Gully.

W. P. Donnelly's pen of Angus won class for three bullocks calved since July 1, 1949. H. S. Corden's Texas Station Angus steer won the single steer class with the Scottish Australian Co. Ltd. making a strong bid to take second. Donnelly's heifers won both first and second in the heifer class, the class winner going on to become champion female of the show. Reserve champion female was entered by C. S. Aiken, of The Summit, and was one of the cows with which Mr. Aiken beat Donnelly's entry in the class of three cows.

—o—

SWISHER COUNTY ANGUS DO WELL AGAIN AT O. K. & T.

Swisher County Aberdeen-Angus again did well at the O. K. and T. Aberdeen-Angus Association Show and Sale, held at Buffalo, Oklahoma, February 28th, as witnessed by Prince Bandomere, a well-bred Sunbeam-Eileenmere cross, who took first in his class. The bull, bred and consigned by Bradfords Angus, Happy, Texas, was third top seller among the bulls going to Bill Anderson, Ashland, Kansas, at $1,675. Anderson plans to mate him with a choice group of Sunbeam heifers.

Bradford Princess Maggie 2d, Reserve Grand Champion Female of the Show and second top selling female went to J. F. Kokojan of Waukonis, Oklahoma, for $1,500. Her dam was grand champion and top selling female at the Oklahoma City Show and Sale in 1949 and purchased by the Brad-

Bunker Hill Farm
Herd Sire:
Bandolier Eldor 30th 1030590
Families:
BLACKCAPS, QUEEN MOTHERS, ERICAS, FAVORITES, and MISS BURGESS
VISITORS WELCOME
C. A. FIGLAND & SONS
SEARSBORO, IOWA

Six Great Herd Bulls

Prince Sunbeam 213th
(Picture on Barn) Assisted by

Prince Sunbeam 689th
Son of 29th
—and—
Prince Sunbeam 283d
Son of 100th

Prince Sunbeam 100th

THESE THREE—Assisted by—PRINCE SUNBEAM 808th and TWO SONS of 487th

MR. and MRS. E. W. THOMPSON, Owner
SEDALIA, MISSOURI

DARRELL OLSON, Office Manager — AL RUTLEDGE, Chief Herdsman

Koster's Angus Farms

Do you need a Herd Sire?
Do you need foundation Females?
We have the Type and Breeding that Pays!!!

Herd Sires:
ERICA BARDOLIER K. A. F. 5th
EL BANDOLIER K. 2d
BARDOLIER K. A. F. 28th

Females Families Featuring
ERICAS—ELBAS—BLACKCAPS
BURGESS—QUEEN MOTHERS
BARBARAS—WOODLAWN BLACKBIRDS

Visitors Always Welcome at the Farms—1 mile South and ¼ mile east of

Gladbrook, Iowa

ROY M. KOSTER, Owner

EDMUND SCHMITZ, EUGENE T. SMITH
Co-partners

Use Journal Space to tell our readers what you have to sell

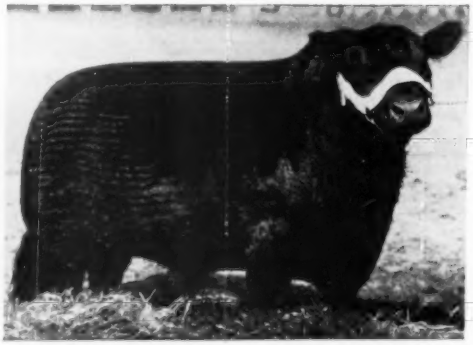

TARKIO'S PROUD LAD 246th 939630
One of Our Senior Herd Sires.

Offering Now!

15
Herd Bull Prospects
Yearling and Two year olds

25
Two year old and

30
Yearling Heifers.

For Herd improvers—or for foundation—Backed by a Grand Champion Foundation—REASONABLY PRICED—See or Write.

You'll Profit by Placing a Few Tarkio Angus in Your Herd!

VISITORS ALWAYS WELCOME

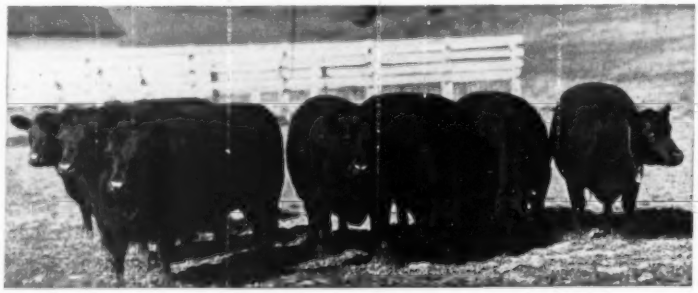

NOTE THE TYPE, UNIFORMITY and CONFORMATION OF THESE TARKIO MATRONS.

YOUR INSPECTION INVITED

A. H. SCHMIDT & SON 560 Livestock Exch. Bldg., Kansas City 15, Missouri

Don't Miss Mr. "T V's" Sale
Tuesday, September 23d
Liberty, Missouri

fords. Her sire is a half brother to the second top selling Angus bull at auction which sold at Angus Valley for $60,000. It is planned to mate this female with Prince Evascus, Bradfords senior herd sire which is half brother to Prince Sunbeam 105th who sired the $60,000 bull.

Clyde Wilkins and Norman McAnelly, Tulia, each purchased a heifer at the sale in which sixty head averaged $832.

VAN HOLSAPPLE NAMED FIELDMAN OF NORTH CAROLINA ANGUS ASSN.

Van W. Holsapple of Orleans, Indiana, has been named fieldman of the North Carolina Aberdeen-Angus Breeders' Association.

Holsapple was a member of the 4-H Club and FFA as a youngster and studied vocational agriculture at Mitchell high school in Orleans. He graduated with a bachelor of science degree in animal husbandry from Purdue University, Lafayette, Indiana, in 1950. Last month he received his Master's degree from North Carolina State College, Raleigh.

The newly appointed fieldman is married and has two children.

Featuring the Get of

Shady Lane Prince 1104601

A top son of Elbar of Madelia 20th and full brother to Pet Banor of Shady Lane, Gauger Brothers' greatest show cow, Barb of Littlebrook 1160611 sired by Erian of Littlebrook.

Good Set of Bull Calves, serviceable age and younger. The kind every breeder likes.

VISITORS WELCOME

M. R. McNAUGHTON & SONS
1½ Miles West, 1 South, 1 West and ½ South
LAWTON, IOWA

Homeplace Eileenmere 18th
Top selling bull at the 1947 International Sale.
Her Sire

Eileenmere's Erica W. H. F.
(Windy Hill Farms)
GRAND CHAMPION, National show, Memphis; Western at Denver; American Royal; Fort Worth; Won her class International 1951.

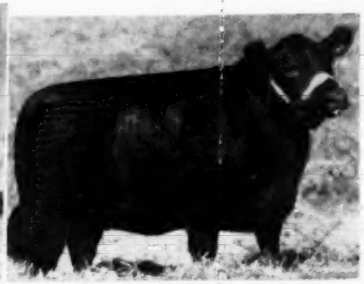

Eileenmere's Erica C. & W. 2d
Her Dam

Eileenmere's Erica W. H. F. 1135748

Sire: Homeplace Eileenmere 18th 978233	Eileenmere 487th 668743	Eileenmere 85th 470007	Eileenmere 32d 428072
			Enchantress 364519
		Pauline T. 6th 523013	Eileenmere 32d 428072
			Pauline T. 4th 363531
	Globe Hill Blackbird 53d 744397	Eileenmere 309th 595368	Eileenmere 85th 470007
			Blackberry 55th 453473
		Globe Hill Blackbird 499508	Boxer of Briarcliff 459293
			Briarcliff Blackbird 99th 471318
Dam: Eileenmere's Erica C. & W. 2d 840480	Eileenmere 5th of Greenwood 566456	Eileenmere 163d 505985	Eileenmere 85th 470007
			Blackbird Tolan 10th 452768
		Erica 24th of Greenwood 491349	Master's Eric 457847
			Erica 5th of Maisemore 408061
	Eileenmere's Erica W. 4th 612331	Eileenmere 201st 535221	Eileenmere 85th 470007
			Blackcap McHenry 405th 401287
		Eileenmere's Erica W. 3d 552653	Eileenmere Wilson 2d 477445
			Erica Mag M. 3d 451628

This heifer was purchased and shown by Penney & James to whom we are most grateful. She sold in their record sale to T. R. Cole & Sons, Pascola, Missouri, for $15,000. We know they are happy to own her. We have two younger full sisters, whom we intend to keep in the herd. We think they are as good, and hope you will stop by to see them.

We Welcome Harl Jackson...

To WINDY HILL FARMS as our new manager. We feel we have made a great stride forward in securing his services. Harl invites his many friends to visit him and the Windy Hill herd. You will always be welcome.

Windy Hill Farms

West Frankfort, Illinois

TOMMY and BETTY TOMLINSON
Owners

HARL JACKSON
Manager

AL RUTLEDGE, Herdsman
BOB CROSLIN, Assistant

Our Sincerest Gratitude

To all the fieldmen, auctioneers, and most especially to the bidders and buyers that made our "Special Event" Sale a successful average of $3,108.

Buyers Include:

CANFIELD FARMS	Flemington, New Jersey
McKENZIE ANGUS FARM	Colbert, Georgia
SAN PAULA LAKE FARM	Madison, Florida
FORT HILL FARM	Burlington, West Virginia
RALPH L. SMITH FARM	Chillicothe, Missouri
LAKEWOOD FARM	Mukwonago, Wisconsin
RED OAK FARM	Rocky Comfort, Missouri
BIG BROOK FARMS	Homedale, New Jersey
BAR-KES-KNOLL FARM	Aberdeen, Maryland
KINLOCH FARM	Supply, Virginia
RUNACRES FARM	Madison, Connecticut
TRIPLE S RANCH	Rosalia, Kansas
THE LEDGES	East Aurora, New York
SIMON ANGUS FARM	Madison, Kansas
SUN LAKE RANCH	Lutz, Florida
HIDEAWAY FARM	Chester, New Jersey
GOOD EARTH FARM	New Florence, Missouri
FERNDALE RANCH	Santa Paula, California
WOODLAWN MANOR	Rockville, Maryland
ROBERT H. SCHLESINGER	Lake Forest, Illinois
SHADOW ISLE FARM	Red Bank, New Jersey
COCHRAN FARM	North Salem, New York
BEAVERDAM FARM	Colbert, Georgia
ED O'BOYLE	Katonah, New York
LONDONDERRY FARM	Germantown, Maryland
R. T. DAVIS	Wheatridge, Colorado
ANKONY FARM	Rhinebeck, New York
FAIR PROMISE FARM	Betterton, Maryland
WHITE GATES FARM	Flanders, New Jersey
EL-JON FARM	Rose Hill, Iowa
RED GATE FARM	Millwood, Virginia
J. GARRETT TOLAN FARMS	Pleasant Plains, Illinois
PENNEY and JAMES	Hamilton, Missouri
CANTON FARM	St. Michael, Maryland

The American Aberdeen-Angus Breeders' Futurity

To these buyers, and to Kendall Canfield, Canfield Farms, Flemington, New Jersey, who purchased the top bull, Mahrapo Bardomere at $8,000; and to R. T. and Mel Davis, Wheatridge, Colorado, who purchased the top female, Mahrapo Barbarosa 2d for $17,100, I wish the utmost of success with their purchases.

STEPHEN BIRCH, Jr.

Stephen Birch, Jr.
Owner

Mahrapo Farms

Mahwah, New Jersey

Roy L. Cruzen
Herdsman

Ash Grove

Kinlochmere 20th—A "Quality Foundation" Sire to Ash Grove!

A Top Son of
EILEENMERE
1029th

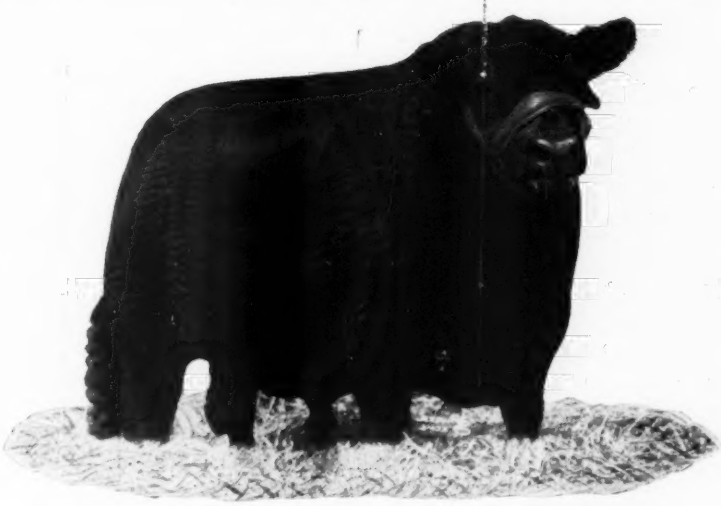

A Half-Brother
To
KINLOCHMERE
23d
1951 International
Jr. Champion

Kinlochmere 20th 1233234

Sire: Eileenmere 1029th 947784	★★★Eileenmere 500th 699155	★★★Eileenmere 85th 470007	★Eileenmere 32d 428072
			★Enchantrene 364519
		★Edwina 7th G. M. 534304	Maid's Belmore 489378
			Edwina 5th G. M. 504963
	Blackcap Tolan 118th 735610	Bertram's Eileenmere 572682	Hanes' Eileenmere 2d
			Blueribbon of Bertram Bess
		Blackcap Tolan 57th 523005	★Eileenmere 32d 428072
			Blackcap Tolan 19th
Dam: Kinloch Pride Beauty 900901	Envious Duke of Eric 724036	Envious Blackcap B. 10th 566877	★★★Envious Blackcap B. 6th
			Fairland Blackcap 36th
		Erica Energice 2d 548637	★★★Envious Blackcap B. 6th
			Erica Energy B. 58th
	Pride Beauty J. M. 724037	Blackcap Barry 499147	Bandolier of Anoka 462299
			Blackcap Bardella 460785
		Pride Beauty W. 10th 629308	Erica Bandolier of Anoka
			Pride Beauty W. 5th

For a long time we have been looking and hoping to find just such a bull to breed to our good herd of cows. This top son of the 1029th and half brother to Kinlochmere 23d was one of Kinloch's junior herd sires and we are grateful to Lee Butler for finally parting with him. The 20th is a bull with great flash and masculinity, with a smart breedy head, plenty of scale, wonderful lines and great smoothness.

He is out of a top Kinloch Pride cow and has an outstanding full sister and full brother at Kinloch as well as a number of calves of the right kind.

With his breeding and proven prepotency we feel he is bound to sire great calves for us at Ash Grove.

Ash Grove Farm

New Hope, Pennsylvania

R. E. MONTGOMERY, Owner

EDWIN CONNOR, Cattle Manager

OUR HERD FOUNDED 1920

Senior Herd Sire

K. B. Eileenmere 7th

A son of the 700th
1946 National Grand Champion

Young Stock For Sale

Dividing Ridge Farm

W. C. WARREN and SONS, Owners
PINEY FLATS, TENNESSEE

Devon Farm

Featuring

Bandolier Breeding

Let Aberdeen-Angus Cattle Work for you as they are working for us.

E. D. Hicks, Jr., *Owner*

10 miles west on state hi-way 100
NASHVILLE, TENNESSEE

For Sale:

Several real good young bulls sired by a son of EI-LEENMERE 500th. Also a few bred heifers.

George A. Williams

JONESBORO, TENNESSEE

FRAN AND FRED WIERDSMA

CRESTFIELD FARM

HOPEWELL, N. J.

Sale Dates for 1953

(Continued from page 158)

March 30—Ankony Farms Sale, Rhinebeck, New York, Allan Ryan and Lee Leachman.

May 2—Auglaize County Breeders Spring Sale, Wapakoneta, Ohio.

September 11—Hockhockson Farm & H & L Farms Sale at H & L Farms, Eatontown, New Jersey.

Coming Field Days

June 5—Interstate Breeders Field Day at Blue Earth, Minnesota.

June 9—Nebraska State Field Day at Broken Bow, Nebraska.

June 14—Grassland Breeders Field Day at R. H. Shillinger Farm, Butler, Missouri.

June 21—West Virginia Breeders Field Day at Greenbrier Stock Farm, Lewisburg, W. Va.

June 29—Northeast Nebraska Field Day at Nye Farms, Plainview, Nebraska.

July 4—Kentucky Breeders Annual Field Day & Picnic at Bluegrass Angus Farm, Lancaster, Ky.

July 6—Northeast Missouri Breeders Field Day at Unionville, Missouri.

July 6—Hawkeye Downs & Iowa State Field Day at Hawkeye Downs, Cedar Rapids, Iowa.

July 15—Michigan State Field Day and Picnic at Grand River Stock Farm, Webberville, Michigan.

July 17—Mississippi Breeders Field Day, Como, Mississippi.

July 19—Virginia State Field Day at Hawkwood Farm, Gordonsville, Virginia.

July 20—North Central Missouri Breeders Field Day at Ralph L. Smith Farms, Chillicothe, Missouri.

July 20—Ohio State Breeders Field Day at Den-Mor Farms, Wilmington, Ohio.

August 3—Indiana Breeders Field Day, Whitley County Fairgrounds, Columbia City, Indiana.

August 10—Chariton Valley Breeders Field Day at "Eitel Acres", Sherman Eitel & Sons, Green Castle, Missouri.

The Exchange

Advertising in this department will be run at a charge of 5c per word. Initials and Numbers count as words. (Minimum charge $1.00). Positions wanted; Help wanted; Exchange or sale of Farm Implements; Horses; Sheep and Hogs will be accepted for this department. Cash to accompany order. Copy for any issue must be in this office on or before the first day of the month of issue.

RANCH MAGAZINE—Do you find it difficult to secure information about sheep and sheep ranching methods? THE SHEEP AND GOAT RAISER reaches more sheepmen with more information on range sheep than any magazine published. Subscription—$2.00 Hotel Cactus, San Angelo, Texas.

WANT TO BUY—Several old Angus cows, bred to calve soon or with calves, good families and pedigrees, moderately priced. K. D. Wilcoxen, Lewistown, Ill.

"WE CLAIM that Central Kentucky contains more good Registered Aberdeen-Angus Breeding Cows and more of the best Herd Sires than any other area of the same size in America. Send me your requirements in advance so I can have them located for your selection from our Breeders' Farms at reasonable prices. THE UNFITTED DO BETTER. Geo. W. Rue, Breeders' Agent, P. O. Box 175, Danville, Kentucky; Telephones, Danville 1207 and Burgin 2171. LIFE MEMBER AMERICAN ABERDEEN-ANGUS BREEDERS' ASSOCIATION."

WANTED—University of Wisconsin Animal Husbandry graduate desires position as assistant herdsman under top herdsman. Age 25, married. Write Harold Vale, 113 Grove St., Sun Prairie, Wisconsin.

WANTED—Red Aberdeen-Angus heifers from registered stock. S. Taylor McDaniel, Orange Grove, Texas.

WANTED—Herdsman or farm manager wants position with purebred herd. 30 years old, college trained, experienced, references exchanged. Prefer South: George Creasey, Woodburn, Kentucky.

POSITION WANTED—Manager herdsman—Experienced, married, college graduate. Consider only top setup. Proven know-how to handle all aspects of Angus business.

Show and Fair Dates

June 30-July 6—Heart of Illinois Exposition, Peoria, Paul Nicely.

July 21-26—Kent & Sussex Fair, Harrington, Delaware; John S. Laughlin, Chr., Queenstown, Md.

August 1-2—All American Aberdeen-Angus Breeders Futurity Show and Sale, at Kentucky State Fair Grounds, Louisville, Kentucky.

August 4-9—North Montana Fair, Great Falls, Leo C. Daly.

August 4-9—Ionia Free Fair, Ionia Michigan, Rose Sarlow.

August 5-10—Northern Wisconsin, Chippewa Falls, A. L. Putnam.

August 8-17—Illinois State Fair, Springfield, Hubert W. Elliott.

August 9-15—Ozark Empire Fair, Springfield, Missouri, G. B. Boyd.

August 10-17—All Iowa Fair, Cedar Rapids, Andrew C. Hanson.

August 11-16—Midland Empire Fair, Billings, Montana, H. L. Fitton.

August 12-17—North Iowa Fair, Mason City, Millard C. Lawson.

August 16-24—Missouri State Fair, Sedalia, Wm. E. Preston.

August 16-24—Wisconsin State Fair, Milwaukee, Willard Masterson.

August 18-24—Sioux Empire Fair, Sioux Falls, South Dakota, Al Halverson.

August 18-23—State Fair of West Virginia, Lewisburg, Chas. T. Sydenstricker.

August 23-September 1—Iowa State Fair, Des Moines, Iowa.

August 23-September 1—Minnesota State Fair, St. Paul, Douglas K. Baldwin.

August 25-September 1—Du Quoin State Fair, Du Quoin, Illinois, Don M. Hayes.

August 25-30—Red River Valley Fair, Fargo, North Dakota, A. D. Scott.

August 25-29—North Central Kansas Free Fair, Belleville, Homer Alkire.

August 26-29—Ohio State Fair, Columbus, Howard S. Foust.

August 27-September 6—Maryland State Fair, Timonium, John M. Heil.

August 28-September 6—Indiana State Fair, Indianapolis, Indiana; Carl Tyner.

August 28-September 7—California State Fair, Sacramento, E. P. Green.

August 29-September 7—Michigan State Fair, Detroit, James D. Friel.

August 30-September 6—New York State Fair, Syracuse, Harold L. Creal.

August 31-September 5—National Aberdeen-Angus Show and Sale at the Nebraska State Fair, Lincoln, Nebraska; Ed Schultz, Secretary.

September 1-6—South Dakota State Fair, Huron, F. L. Hafner.

September 1-6—Virginia State Fair, Staunton, Chas. B. Ralston.

September 5-13—Kentucky State Fair, Louisville, J. Dan Baldwin.

September 6-12—Kansas Free Fair, Topeka, M. W. Jencks.

September 6-13—Brockton Fair, Brockton, Mass., F. H. Kingman.

September 8-12—Colorado State Fair, Pueblo, Wm. H. Kittle.

Announcement

WE are happy to announce the founding of a new herd of purebred Aberdeen-Angus cattle at Hitchcock, thirty miles south of Houston. Our first acquisition has been the purchase from Shadow Isle Farm, Red Bank, New Jersey, of thirteen cows safe in calf to Prince Eric of Sunbeam, together with two young sons of this great breeding bull.

•

IT is our hope and intention to establish one of the great Angus breeding herds of Texas. In furtherance of this we have selected our first foundation stock from one of the top breeding establishments in the country, bringing to our farm in Texas the service of what is generally recognized as the greatest Angus bull alive, not because "Prince Eric" cost his present owner $100,000, but, because this bull has proven his prepotency in the breeding pen. His sons and daughters, scattered throughout the country in different herds, large and small, have won honors and proved profitable investments for their owners. In Texas some of the sons of "Prince Eric" have established great reputations.

•

AMONG the thirteen cows we acquired are daughters of many famous bulls from popular families, such as Blackcap Bessies, Maid of Bummers, Miss Burgess, Karamas, Miss Wix, Rosemere Barbara and others. These cows will be delivered to our farm this fall after they have calved and have been rebred to "Prince Eric". In the meantime we intend to make extensive improvements in our barns and pastures. We will be making further purchases of top Angus cattle from time to time and will announce when we are ready to receive visitors who will always be welcome at our farm.

JOHN W. MECOM

"487th"

DOUBLE GRANDSON

3 Year Old—Proven Breeder

$1,500

By Homeplace Eileenmere 72d
out of a 487th Daughter

Philips Farm

COLUMBIA, MISSOURI

SHERMAN FARMS

Breeders of

Aberdeen-Angus Cattle

—Our Herd Sires—

HOMEPLACE EILEENMERE 64th
(A son of the 487th)

HOMEPLACE EILEENMERE 255th
(A son of the 000th)

B. C. Cotton & Son, Owners

W. O. GEX, Mgr. Cattle Dept.

DRY RIDGE, KENTUCKY

September 8-13—Clay County Fair, Spencer, Iowa, Bill Woods.

September 8-13—Tennessee Valley Fair, Knoxville, Pat W. Kerr.

September 9-13—York Interstate Fair, York, Pa., S. S. Lewis.

September 9-13—Eastern Idaho State Fair, Blackfoot, Mrs. Ruth C. Hartkopf.

September 13-21—Utah State Fair, Salt Lake City, J. A. Theobald.

September 14-19—Kansas State Fair, Hutchinson, Virgil C. Miller.

September 14-21—Eastern States Exposition, Springfield, Massachusetts, Jack Reynolds.

September 15-20—Tennessee State Fair, Nashville, L. E. Griffin.

September 16-21—Northeast Arkansas Fair, Blytheville, R. E. Blaylock.

September 18-27—Mid-South Fair, Memphis, Martin Zook.

September 19-27—Atlantic Rural Exposition, Richmond, Virginia, J. A. Mitchell.

September 20-27—Oklahoma State Fair, Oklahoma City, C. G. Baker.

September 21-28—New Jersey State Fair, Trenton, Norman L. Marshall.

September 22-29—Tri-State Fair, Amarillo, Texas, Rex Baxter.

September 27-October 5—New Mexico State Fair, Albuquerque, New Mexico, Leon H. Harms, Secretary.

September 28-October 5—Oklahoma Free State Fair, Muskogee, M. E. Twedell.

September 29-October 4—Panhandle South Plains Fair, Lubbock, Texas; A. B. Davis.

September 29-October 4—Arkansas Livestock Show, Little Rock, Clyde E. Byrd.

September 29-October 4—Alabama State Fair, Birmingham, R. H. McIntosh.

October 3-9—National Angus Show and Sale, Tulsa, Oklahoma.

October 3-12—Ak-Sar-Ben Livestock Show, Omaha, Nebraska.

October 4-11—Pacific International, Portland, Ore.,

October 4-19—State Fair of Texas, Dallas, James H. Stewart.
Walter Holt.

October 7-11—Mississippi-Alabama Fair, Tupelo, Mississippi; Jas. M. Savery.

October 13-18—Piedmont Interstate Fair, Spartanburg, South Carolina; Tom M. Craig.

October 14-18—North Carolina State Fair, Raleigh; J. S. Dorton.

October 18-25—American Royal Stock Show, Kansas City, Missouri; Wm. E. Preston.

October 18-26—State Fair of Lousiana, Shreveport, Wm. R. Hirsch.

October 20-25—Georgia State Fair, Macon, E. Ross Jordan.

October 29-November 3—Pensacola, Florida, Interstate Fair; John E. Frenkel.

October 31-November 9—Grand National Livestock Exposition, San Francisco, Cal.; Nye Wilson.

November 15-20—Eastern National Show and Sale, Timonium, Maryland; Dave Canning, Secretary.

November 29-December 6—International Livestock Exposition, Chicago, William Ogilvie, Manager.

1953

January 6-10—Arizona National Livestock Show, Phoenix, Arizona; Lee E. TePoel, Manager.

January 16-24—National Western Stock Show and Sale, Denver, Colorado; John Caine, Manager, Denver 16, Colorado.

January 30-February 8—Southwestern Exposition and Fat Stock Show, Fort Worth, Texas.

February 3-14—Florida State Fair, Tampa, Florida; J. C. Huskisson, Assistant Fair Manager.

February 4-15—21st Annual Houston Fat Stock Show, Houston, Texas.

April 5-10—Grand National Junior Livestock Exposition Cow Palace, San Francisco, California, Nye Wilson, Secretary-Manager.

List your Fairs and Shows Free in the Aberdeen-Angus JOURNAL

Rose & McCrea

We are deeply grateful to all who attended our 8th Annual Sale.

We are especially grateful to Chester and Crystal Davidson who took home our great Gamer; to Ralph L. Smith and George Cooper who secured our grand Bessie; to Simon Brothers, Hillside and Penney and James who bought our three superb Georginas; to 77 Ranch, Hays Ranch, Black Gold and Essar who took twenty of our best to Texas; to P & M and to Rude who took several tops to Kansas; to Joe Steed and to C. T. Ranch in Oklahoma; to E. W. Thompson, Marycrest, A. C. Flint, Birdeye, James Brown, Perry Philips, George Wilkinson and many, many other buyers and bidders and good friends!

Top Breeders Certainly Select Top Cattle!

Frank H. Rose Albany, Missouri — Maysville, Missouri **M. L. McCrea**

EVADER of FAIR PROMISE

One of America's Great Producing Bulls

Our Chief Herd Sire

LINE BRED TO
BLACKBIRD BANDOLIER
OF PAGE
TEN TIMES

TWICE TO
EVA BANDOLIER
(The Dam of
Eva's Bandolier Lad)

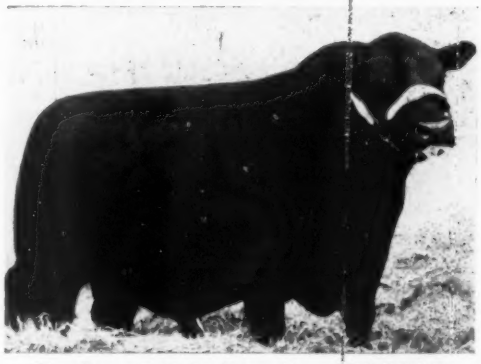

Evader of Fair Promise 1091045

Sire: Hother's Evader Revolution 851442	Evader's Quality Bardolier 512551	Evesback Evader	Black Bardolier
			Eva Bandolier
		Key of Faith	Black Bardolier
			Key of Quality
	Bessie's Queen 8th of Ada 603246	General of Ada	Earl Eric Glencarnock 3d
			Barbara Montrose
		Bessie's Queen 2d of Ada	Revolution Blackcap
			B.'s Q. L. & N. 2d
Dam: Hother's Lady Blackcap 785924	Kedar Bandolier 570422	Bandolier of Anoka	Blackbird Bandolier of Page
			Barbara McHenry of Anoka
		Keepsake Forever	Bandolier of Anoka
			Keepsake of Wildwood
	Evader's Lady Blackcap 610752	Evesback Evader	Black Bardolier
			Eva Bandolier
		Blackcap Lulu Belle	Bandolier of Anoka
			Blackcap Lilly Belle

AND HIS TWO VERY CAPABLE ASSISTANTS

Ever Bardolier of Fair Promise
By King Bardolier G. R. 2d

Fair Promise Envious Escort
By Andelot Queen's Escort

A Future Assistant

Eileenmere of Fair Promise our fifty star calf by Eileenmere 1950th out of the 1950 Junior Champion Futurity winner Blackcap 186th. A Tolan Missie.

Plan to Attend

Glenangus — McGregor — Fair Promise Sale — October 29th

Fair Promise Farm —Kent County— **Betterton, Maryland**

A. R. ALLAN, Owner — JAMES M. CORRIGAN, Manager — J. OLIVER GROVES, J. WILLIAM CORRIGAN—Herdsmen

You are Invited to the

VIRGINIA

Home of the Bandoliers

★

BRANDY ROCK

BRANDY, VIRGINIA

LEWIS L. STRAUSS, Owner — J. W. SETTLE, Herdsman

Ozark Empire Spring Sale

Springfield, Missouri, March 31

SUMMARY:

77 Lots	$45,180.00,	average	$ 586.75
23 Bulls	11,780.00,	average	512.17
54 Cows	33,400.00,	average	618.51
Top 5 Head	5,650.00,	average	1130.00
Top 10 Head	10,075.00,	average	1007.50
Top 15 Head	14,025.00,	average	935.00
Top 20 Head	17,650.00,	average	882.50

Top Bull—Rainangus Eileenmere 2d 1405-434, calved March 2, 1951; sire, Homeplace Eileenmere 18th 978233; dam, Black Lassie of Windy Hill 10185O1; consigned by Rex Rainey, Marshfield, Missouri; purchased by John William Brooks, Marshfield, Missouri 1400.00

Second Top Bull—Prince 63d of Clearwater 1292438, calved May 2, 1950; sire, Erivan's Prince 726809; dam, Angus Valley Queen Kate 861538; consigned by W. H. Pipkin & Son, Springfield, Missouri; purchased by Albert Godfrey, South Greenfield, Missouri 875.00

Top Cow (tie)—Miss Barman's Burgess 135-0440, calved April 12, 1950; sire, Barman G. 4th 786078; dam, Cove Creek Burgess 2d 908294; consigned by Efton Bradley, Calhoun, Missouri; purchased by Sunbeam Farm, Miami, Oklahoma 1075.00

Top Cow (tie)—Blackcap 30th of Ozark Valley 1293129, calved June 29, 1950; sire, Prince Sunbeam 327th 992198; dam, Blackcap Lady of Ozark Valley 1101468; consigned by M. E. & H. W. Harrison, Mountain Grove, Missouri; purchased by Sunbeam Farm, Miami, Oklahoma 1075.00

Top Cow (tie)—Penney's Barbara 1251244, calved October 1, 1949; sire, Penney's Envious 1070981; dam, Staley's Barbara 702510; consigned by B. E. Staley & Son, Willard, Missouri; purchased by Sunbeam Farm, Miami, Oklahoma 1075.00

Second Top Cow—Miss Burgess 15th of Ozark Valley 1470853, calved July 30, 1950; sire, Prince Sunbeam 327th 992-198; dam, Miss Burgess of Ozark Valley Farms 675028; consigned by M. E. & H. W. Harrison, Mountain Grove, Missouri; purchased by H. G. McQuerter, Springfield, Missouri 1025.00

BULLS:

Dunrovun Master S. 1240073, (Jerry Baker & Sons), calved 5-28-49; sire, Dunrovun Bando Burgess 646786; G. L. Higginbatham, Halfway, Missouri 475.00

Juana's Prince 1469987, (Arthur Carrier), calved 6-16-51; sire, Prince 38th of Clearwater 1157999; J. W. Hendrex, Ponce De Leon, Missouri 300.00

Angmere 9th 1337501, (Floyd Carter & Sons), calved 7-21-50; sire, Keshmere's Burgess 876291; Harland E. Gillman, Lockwood, Missouri 435.00

Blackcap Premier of CSF 1370273, (J. M. Crighton), calved 9-2-50; sire, Blackbird Premier of R. 1054134; Hal L. Ingram, Springfield, Missouri 350.00

Black Peer of R. O. F. 7th 1418578, (Red Oak Farms), calved 1-8-51; sire, Black Peer 34th of Angus Valley 1070895; W. W. Payne, Willow Springs, Missouri 800.00

Prince Elmdale 29th 1323474, (Clifford C. Goodrich), calved 3-24-50; sire, Prince Sunbeam 157th 846845; Tom Woodruff, Springfield, Missouri 800.00

Burgess 325th of Ozark Valley 1269462, (Ozark Valley Farms), calved 3-6-50; sire, Prince Sunbeam 327th 992198; P. W. Snelling, Tecumseh, Missouri 625.00

Don of Willard 1426575, (Byron Kime), calved 2-3-51; sire, Kimette of H. S. F. 1230763; Tony Thornton, Springfield, Missouri 325.00

Prince Barnette 1471554, (G. T. Odell & Son), calved 4-26-51; sire, Barnette of H. S. F. 1254603; Russell Cook, West Plains, Missouri 385.00

Prince 55th of Clearwater 1292419, (W. H.

We Wish

To especially thank and extend best Wishes for success to the following who have recently purchased cattle from us:

Bull Buyers:

ELLERSLIE FARM ..... Charlottesville, Virginia
R. S. MASINCUPPL ..... Staunton, Virginia
G. W. COMMANDER ..... Norfolk, Virginia
SPRING GALE FARM ..... Aldie, Virginia
MR. PALMER F. WINE ..... Manassas, Virginia

Female Buyers:

ORAL ROBERTS, Robin Hood Farms ..... Bixby, Oklahoma
Le BARON FARMS ..... Warrenton, Virginia
MR. and MRS. R. W. GARDNER ..... Shelby, North Carolina
BELTED FIELDS ..... Haymarket, Virginia
STEVEWAY FARMS ..... Nashville, Tennessee
WOODLAWN MANOR ..... Rockville, Maryland
GILNOCKIE FARMS ..... Haywood, Virginia

And:

We have just started another new establishment with Aberdeen Angus. Hickory Hill Farm, Aldie, Virginia, jointly owned by, Mrs. Ruth C. Snyder and Miss Grace G. Cole have just purchased seven females, all bred to our great young sire,

R. L. S. Black Prince 14th

We are always glad to show you our herd, and watch for our consignments to the Fall Sales. They will be our tops.

Elysian Farms — Haymarket, Virginia

MR. and MRS. MILTON R. WESTCOTT, Owners

JIM McINTOSH, Farm Manager — SOLON BARKER, Herdsman

Oakdale Farms

Founded 1913

The Foundation Herd of Bandy Maid Miss Burgess

One of the Top Herds of cows in Missouri.

YOUNG STOCK FOR SALE

Frank Bouska — Ravenwood, Mo.

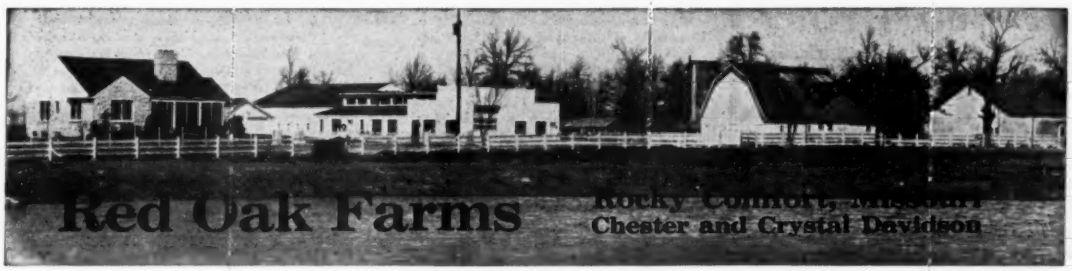

We Sold Their Service and Get . . .

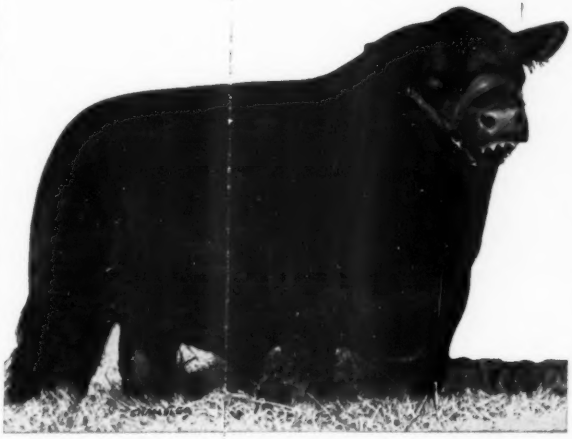

Black Peer 34th of Angus Valley

Buyers Include

ANGUS VALLEY FARMS	Tulsa, Oklahoma
PENNEY and JAMES	Hamilton, Missouri
EL-JON FARMS	Rose Hill, Iowa
L. L. O'BRYAN	Makwonago, Wisconsin
SIMON ANGUS FARM	Madison, Kansas
RALPH L. SMITH	Chillicothe, Missouri
HAYS RANCH	Kerrville, Texas
ROSE & McCREA	Albany, Missouri
M & L RANCH	Burnet, Texas
H. S. DEIM and SON	Tulsa, Oklahoma
DODSON BROTHERS	Wichita, Kansas
J. S. ANGUS FARM	Broken Arrow, Oklahoma
HILLSIDE FARMS	Washington, Missouri
H. R. HAMLIN	Chillicothe, Missouri
FOOKS ANGUS FARM	Camden, Arkansas
RUDE ANGUS FARM	Parsons, Kansas
GREEN VALLEY FARMS	Liberty, Missouri
LLOYD ERICSON	Marquette, Kansas
WINDY ACRES	Norwich, Kansas
P & M ANGUS FARM	Pittsburg, Kansas
MARVIN B. SIMPSON	Robert Lee, Texas
FRENCH BROAD FARMS	Bowling Green, Kentucky
MARYCREST FARM	Maloy, Iowa
SHADOW ISLE FARM	Red Bank, New Jersey
CHARLES W. RILEY and SON	Springfield, Missouri
W. O. COWAN	Greenfield, Missouri
ROYCE ZINK	Appleton City, Missouri
A. J. CORGES	Fall River, Kansas
C. T. RANCH	Miami, Oklahoma
BONNIE HABERER	Muleshoe, Texas
LUTHER McCLUNG	Saginaw, Texas
TONY HOUSH and SON	Lakeview, Arkansas
J. B. SUBLIE	Jackson, Mississippi

To All Buyers and Bidders

At our Sale we want to say "THANK YOU". We don't know anything else to say. We particularly want to thank Angus Valley Farms—Penney & James—El-Jon Farms—L. L. O'Bryan and Simon Angus Farm—Ralph L. Smith & Hays Ranch for the support they gave us.

The American Aberdeen-Angus Breeders' Futurity

Plan to Attend

The Futurity at Louisville, Kentucky

•

The National Show and Sale

—at—

Tulsa, Oklahoma

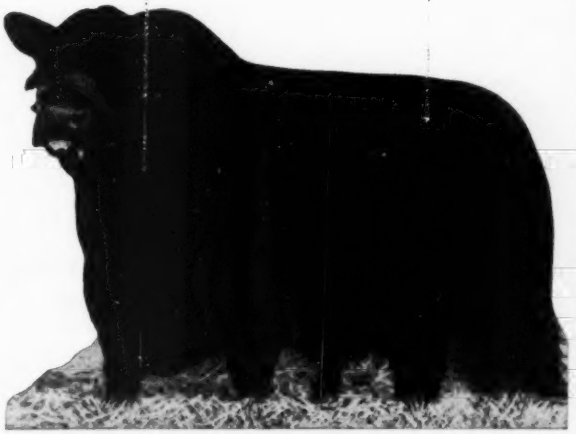

Prince Eric of Ferndale

Eiten Bros.

Lyle — *Laverne*

11 miles East of Princeton on US 6.

Our Herd Sire:

Enchanter of Don Head 32d 976089

Grandson of ESQUIRE of BORDULAC.

Families Represented:

HEROINE, BALLINDALLOCH GEORGINA, LADY IDA, ROSEMERE BARBARA, ROSEMERE PRIDE, MISS BURCESS, ERICA, BLACKCAP, BLACKBIRD and JUANA ERICA.

Zearing - - Illinois

Lantz and Dickinson

Really TOP HERD BULLS—The bloodlines that are producing winners. Whether for the purebred or the commercial herd, we have what it takes. Attractive prices, too. We especially invite you to visit us.

Farm midway between Bloomington and Peoria

CONGERVILLE, on U. S. 150 ILLINOIS

Hoppler Bros.

22 Miles N. Springfield on St. Rt. 29

GREENVIEW, ILLINOIS

Senior Herd Sire

EILEENMERE 925th

A top son of Eileenmere 500th and out of Pridemere T. 14th. Dam—a daughter of Eileenmere 32d. Producer of many show cattle.

FOR SALE

Sons of Eileenmere 925th and out of Sons and Grandsons of Eileenmere 487th, 500th and 85th. Some breeding age. Visit us and inspect the many good prospects coming on.

B—D

BAR FARM

Herd Sire:

EILEENMERE B. D. 33d

His Sire: EILEENMERE 922d

His Dam: EVERGREENMERE 15th

Always Stock for Sale

ROBERT W. CHAMBERS & SON

PIPER CITY, ILLINOIS

Pipkin & Son), calved 1-8-50; sire, Erivan's Prince 726809; Wesley O. Trewatha, Logan, Missouri 535.00

Prince 63d of Clearwater 1292438, (W. H. Pipkin & Son), calved 5-2-50; sire, Erivan's Prince 726809; Albert Godfrey, South Greenfield, Missouri 875.00

Black Hill of Mid-nite 1461746, (Leslie Plank), calved 5-1-51; sire, Envious Barbarossa 2d 959612; A. H. Dennison, Springfield, Missouri 275.00

Rainangus Lad Eileenmere 1317437, (Rex Rainey), calved 7-6-50; sire, Eileenmere 1068th 1047552; Frank L. Rodgers, Licking, Missouri 535.00

Rainangus Eileenmere 2d 1405434, (Rex Rainey), calved 3-2-51; sire, Homeplace Eileenmere 18th 978233; John W. Brooks, Marshfield, Missouri 1400.00

Premier 12th Goldneck Ranch 1447887, (L. P. Richter), calved 3-10-51; sire, Premier 10th 1068667; R. D. Watterson, Mansfield, Missouri 310.00

Prince Eric of Rileymere 1412871, (Charles W. Riley & Son), calved 9-22-50; sire, Brad's Prince Eric 1058188; Herbert Lafevers, West Plains, Missouri 775.00

Skipper 30th of Rileymere 1477634, (Charles W. Riley & Son), calved 1-2-51; sire, Prince 12th of Clearwater 1021766; Gladden Davis, Mountain Grove, Missouri 300.00

Prince 5th of Roderick 1404094, (Gene Roderick), calved 5-15-51; sire, Prince 23d of Clearwater 1021764; Charley F. Mitchell, Jerico Springs, Missouri 300.00

People's Choice of Rushmere 1463229, (John Rush & M. M. Wickizer), calved 3-2-51; sire, Donnie of H. S. F. 1006395; Lon R. Rozell, Crane, Missouri 360.00

Seiner's Rex of B. C. R. 1365853, (J. C. Seiner), calved 5-13-50; sire, Eileenmere of Beston 989436; Standley Bros., Bolivar, Missouri 435.00

Bob Ebony 1306718, (J. A. McClendon), calved 3-11-50; sire, Black Prince of Blackpost 64th 1023646; Jack Davis, Lamar, Missouri 350.00

Peer 37th of Lynnwood 1360272, (R. B. & Thelma Walker), calved 12-14-50; sire, Peer 22d of Lynnwood 1132179; O. L. Diffenderfer, Jerico Springs, Missouri 500.00

Barbara's Burgess Prince 1416306, (Tom Woodruff), calved 8-24-50; sire, Elgon Burgess of Ozark Valley 793747; E. D. Frazier & Sons, Drexel, Missouri 335.00

COWS:

Erica of 213th 1420530, (Jerry M. Baker & Sons), calved 4-29-51; sire, Dunrovun Master S. 1240073; Lun-Dob Woods Farms, Joplin, Missouri 500.00

Irene of Moreau B. 1329456, (Ball, Miller, & Allen), calved 5-20-50; sire, Sir Burgess of Ozark Valley 793748; Elmer Young, Conway, Missouri 700.00

Lady Burgess 49th 1329457, (Ball, Miller, & Allen), calved 5-22-50; sire, Sir Burgess of Ozark Valley 793748; Elmer Young, Conway, Missouri 625.00

Miss Barman's Burgess 1350440, (Efton Bradley), calved 4-12-50; sire, Barman G. 4th 786078; Sunbeam Farm, Miami, Oklahoma 1075.00

Blackcap Elaine B. 31st 1402528, (Bradley Angus Farms), calved 10-21-50; sire, Brad's Prince Eric 1058188; E. D. Frazier & Sons, Drexel, Missouri 1000.00

Blackbird Jean 16th 897993, (C. Linder Brown), calved 2-14-46; sire, Blackcap Marshall L. 7th 604815; Russell Barber, Mountain Grove, Missouri 800.00

Lady Pearl C. 144th 1457983, (Arthur Carrier), calved 4-1-51; sire, Prince 144th of Clearwater 1021782; Luther P. Melcher, Lee's Summit, Missouri 510.00

Angline's Revolution 1337500, (Lloyd Carter & Sons), calved 6-28-50; sire, Keshmere's Burgess 876291; Charles E. Lindquist, Springfield, Missouri 400.00

Blackcap of Angline 4th 1337502, (Lloyd Carter & Sons), calved 7-26-50; sire, Keshmere's Burgess 876291; Charles E. Lindquist, Springfield, Missouri 475.00

Pauletta 2d 1337496, (Lloyd Carter & Sons), calved 10-19-50; sire, Keshmere's Burgess 876291; Newt Davis, Pocahontas, Arkansas 450.00

Rosetta of Angline 2d 1337492, (Lloyd Carter & Sons), calved 11-10-50; sire, Keshmere's Burgess 876291; Newt Davis, Pocahontas, Arkansas 390.00

Princess Alice of CSF 1370271, (J. M. Crighton), calved 8-26-50; sire, Blackbird Premier of R. 1054134; John W. Brooks, Marshfield, Missouri 575.00

Blackcap Del of CSF 1370275, (J. M. Crighton), calved 12-29-50; sire, Blackbird Premier of R. 1054134; Robert E. Wilson, Elsey, Missouri 385.00

R. O. F. Miss Burgess 13th 1418583, (Chester V. & Crystal Davidson), calved 1-14-51; sire, Prince Sunbeam 321st 992190; Newt Davis, Pocahontas, Arkansas 500.00

Queen of R. O. F. 9th 1418589, (Chester V. & Crystal Davidson), calved 3-2-51; sire, Beefmaker 38th 767271; Hadley Murrell, Brownfield, Missouri 450.00

R. O. F.'s Maid of R. C. 26th 1418596, (Chester V. & Crystal Davidson), calved 3-11-51; sire, Black Peer of Lake View 1293192; Luther P. Melcher, Lee's Summit, Missouri 550.00

Queen of Elmdale 37th 1390257, (Clifford C. Goodrich), calved 10-1-50; sire, Prince Elmdale 10th 1144018; Ralph O. Aton, Springfield, Missouri 750.00

Black Empress D. H. 2d 1390877, (Dean Hale), calved 3-12-51; sire, Black Joe 203d 1265028; J. E. King, Springfield, Missouri 310.00

Rosebird 100th of Ozark Valley 1269464, (M. E. & H. W. Harrison), calved 3-12-50; sire, Prince Sunbeam 327th 992198; Ralph O. Aton, Springfield, Missouri 775.00

K. Pride 2d of Ozark Valley 1269466, (M. E. & H. W. Harrison), calved 3-18-50; sire, Prince Sunbeam 327th 992198; Sunbeam Farms, Miami, Oklahoma 800.00

Blackcap 30th of Ozark Valley 1293129, (M. E. & H. W. Harrison), calved 6-29-50; sire, Prince Sunbeam 327th 992198; Sunbeam Farms, Miami, Oklahoma 1075.00

Miss Burgess 15th of Ozark Valley 1470853, (M. E. & H. W. Harrison), calved 7-20-50; sire, Prince Sunbeam 327th 992198; H. G. McQuerter, Springfield, Missouri 1025.00

Judy of Willard 1426580, (Byron Kime), calved 2-26-51; sire, Kimette of H. S. F. 1230763; Russell Barber, Mountain Grove, Missouri 380.00

Barnette Beauty 1471556, (G. T. Odell & Son), calved 6-22-51; sire, Barnette of H. S. F. 1254603; Bill J. Hollis, Springfield, Missouri 385.00

Windy Hill of O. B. 1480297, (Melvin R. Owen), calved 3-11-50; sire, Prince

Eileenmere 1024th

By Eileenmere 500th

Epic Baron of El-Jon

By Raona's Bardolier 3d

These Fine Bulls Head Our Herd:

We have one or more producing cows of each of the families in our herd: Blackcap Bessie, Gammer, Maid of Bummers, Georgina, Jiita, Edwina, Hartley Eline, Eborea Elba, McHenry Blackcap, Blackbird, Pauline Pride, Juana, McHenry Barbara, Witch of Endor, Heather Bloom, Zara, Queen Mother, Princess, Eulima.

Johnston & Fassett

ALEXIS — Farm 3 Miles East on Good Gravel Road — ILLINOIS

H and L Farms

Featuring Another Member of Our Herd Bull Battery

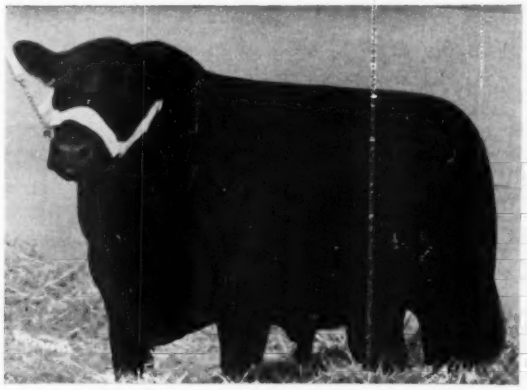

Hother Bardell 1029936

Sire: HOTHER'S BARDOLIER 682891	Black Bardolier 480883	Bandolier of Anoka	Blackbird Bandolier of Page
			Barbara McHenry of Anoka
		Black Bardella	Bardell Martin 24
			Blackbird Quality Lot
	Pride of Hill Crest 43d 547475	Broadus Blackmar	Broadus Blackcap Marshall
			Broadus Blackbird 50th
		Pride Hill Crest	Prince Elcho 3d
			Pride Cap 4th
Dam: EVADER'S LADY BLACKCAP 610752	Evesback Evader 534359	Black Bardolier	Bandolier of Anoka
			Black Bardella
		Eva Bandolier	Bandolier of Anoka
			Euretta of Quality
	Blackcap Lula Belle 545128	Bandolier of Anoka	Blackbird Bandolier of Page
			Barbara McHenry of Anoka
		Blackcap Lilly Belle	Bardell Martin 2d
			Blackcap Lady Belle

Calves by HOTHER BARDELL should be an improvement—they're out of equally well bred Cows—and interestingly from the most popular families. We invite you to H & L to have a look for yourselves.

Some people promote BRIGHT BOYS . . . .

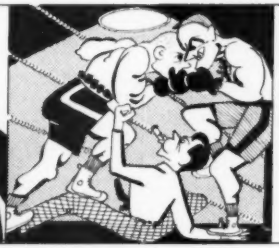

Some people promote BOXING BOUTS . . . .

And other people promote BATHING BEAUTIES . . . .

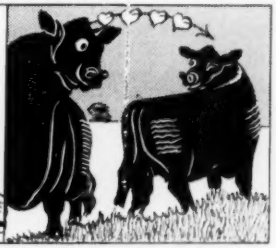

But we at H & L Farm promote Aberdeen-Angus the BEST of the BEEF BREEDS.

DR. LOUIS F. WETTERBERG
HAROLD E. WETTERBERG } Owners

CHARLES McINTOSH, Herdsman

Marlboro New Jersey

GRANDCHILDREN

Are Important!!!

THE "GRANDCHILDREN" of Eileenmere 500th, out of our Eileenmere 1023d, are building a great reputation in the show rings and pastures.

More important, the "Grandkids" of Ten-Twenty-Three are even greater. Youngsters from "Lar-Eileenmere" bulls are the talk of the country.

You will hear more.

Goose Creek Farms

Forrest M. Larmer

MUSCATINE, IOWA

Don't Miss Mr. "T V's" Sale

Tuesday, September 23d

Liberty, Missouri

Blackboy of Angline 1005429; Ted Mumford, Willow Springs, Missouri 500.00

Edella I. of Clearwater 1392649, (W. H. Pipkin and Son), calved 11-12-50; sire, Erivan's Prince 726809; Ralph O. Aton, Springfield, Missouri 575.00

Prim Pride 2d of Clearwater 1408025, (W. H. Pipkin & Son), calved 11-27-50; sire, Prince E. of Clearwater 990046; Newt Davis, Pocahontas, Arkansas 585.00

Rose 11th of Clearwater 1408028, (W. H. Pipkin & Son), calved 12-5-50; sire, Prince Pride of Clearwater 1101474; Luther P. Melcher, Lee's Summit, Missouri 500.00

Pride 23d of Clearwater, (W. H. Pipkin & Son), calved 4-27-51; sire, Erivan's Prince 726809; Jackie E. Edel, Strafford, Missouri 500.00

Blackcap 12th of Clearwater, (W. H. Pipkin & Son), calved 5-25-51; sire, Prince 11th of Clearwater 1021765; Luther P. Melcher, Lee's Summit, Missouri 510.00

Gasconade Erica of Mid-nite 1338815, (Leslie Plank), calved 3-27-50; sire, Envious Barbarossa 2d 959612; Ralph O. Aton, Springfield, Missouri 650.00

Gasconade Quality of Mid-nite 1338818, (Leslie Plank), calved 6-10-50; sire, Envious Barbarossa 2d 959612; Sam Steinert, Springfield, Missouri 675.00

C. C. Ann 2d 1204044, (Rex Rainey), calved 3-9-49; sire, Blackbird Boy 65th 894373; Earl Moulder, Springfield, Missouri 650.00

C. C. Ann 3d 1204045, (Rex Rainey), calved 3-13-49; sire, Blackbird Boy 65th 894373; Claude E. Lewis, Marshfield, Missouri 600.00

C. C. Erica 6th 1204046, (Rex Rainey), calved 4-7-49; sire, Blackbird Boy 65th 894373; Claude E. Lewis, Marshfield, Missouri 800.00

C. C. Erica 7th 1204048, (Rex Rainey), calved 4-13-49; sire, Blackbird Boy 65th 894373; Robert E. Wilson, Elsey, Mo. 685.00

Pride 12th Goldneck Ranch 1447891, (L. P. Richter), calved 4-1-51; sire, Premier 10th 1068667; C. A. Short & Son, Halfway, Missouri 385.00

Lady 5th Goldneck Ranch 1447892, (L. P. Richter), calved 4-2-51; sire, Premier 10th 1068667; John W. Brooks, Marshfield, Missouri 600.00

Missouri Maid 3d of R. 1079766, (Charles W. Riley & Son), calved 9-5-47; sire, Blackcap RIL 875628; Luther P. Melcher, Lee's Summit, Missouri 775.00

Marthette of H. S. F. 1126669, (Charles W. Riley & Son), calved 4-15-48; sire, Envious Emulate H. S. F. 829093; Charles Edel, Strafford, Missouri 950.00

Missouri Maid 10th of R. 1402194, (Charles W. Riley & Son), calved 10-30-50; sire, Prince 12th of Clearwater 1021766; R. B. & Thelma Walker, Afton, Oklahoma 550.00

Marthette's Lady of R. 1402193, (Charles W. Riley & Son), calved 10-30-50; sire, Prince 12th of Clearwater 1021766; R. B. & Thelma Walker, Afton, Oklahoma 700.00

Roderick 50th 1330082, (Gene Roderick), calved 9-4-50; sire, Prince 23d of Clearwater 1021764; Fred R. Deuchler, Linn Creek, Missouri 650.00

Rushmere's Santa Fe Queen 1475605, (John Rush & M. M. Wickizer), calved 2-9-51; sire, Donnie of H. S. F. 1006395; Lun-Dob Woods Farm, Joplin, Missouri 500.00

Fanette of B. C. R. 1365849, (J. C. Seiner), calved 4-24-50; sire, Eileenmere of Belton 989436; John W. Brooks, Marshfield, Missouri 650.00

Black Eva of B. C. R. 1365852, (J. C. Seiner), calved 5-12-50; sire, Eileenmere of Belton 989436; Phil Ferguson, Springfield, Missouri 375.00

Mary's Queene 1040668, (B. E. Staley & Son), calved 4-14-47; sire, Elba's Envious 883703; Robert E. Wilson, Elsey, Mo. 600.00

Penney's Barbara 1251244, (B. E. Staley & Son), calved 10-1-49; sire, Penney's Envious 1070981; Sunbeam Farm, Miami, Oklahoma 1075.00

Myrtle B. 9th 1351424, (B. E. Staley & Son), calved 3-29-50; sire, Edella's Eileenmere 1070980; Ralph O. Aton, Springfield, Missouri 650.00

Barbara of G. V. 12th 1076432, (Green Valley Farms), calved 5-17-48; sire, Eileenmere 639th 787511; Mr. and Mrs. Floyd E. Helms, Rogersville, Missouri 635.00

Nora of G. V. 10th 1082471, (Green Valley Farms), calved 7-28-48; sire, Prince Sunbeam 213th 932051; J. L. Branstetter, Springfield, Missouri 680.00

Rose 4th of Lynnwood 1302096, (R. B. & Thelma Walker), calved 1-23-50; sire, Prince Peer of Ozark Valley 870406; W. A. Rice & Son, Liberal, Missouri 700.00

B. Blackbird of Wil-O-Mere 1474386, (Tom Woodruff), calved 2-14-51; sire, Rhette of H. S. F. 1074035; J. E. King, Springfield, Missouri 400.00

Pride 4th of Wil-O-Mere 1474387, (Tom Woodruff), calved 2-17-51; sire, Rhette of H. S. F. 1074035; Bill J. Hollis, Springfield, Missouri 410.00

ELDAN BARDOLIER G. A. 1355831—The $10,000 top of the "Cream of Kentucky" Sale, April 3d, went to W. D. Yancey, Marianna, Arkansas and W. M. Smith and Sons, Birdeye, Arkansas.

Our Sincerest Thanks...

To all who attended our "Cream of Kentucky" Sale. A special thanks to the buyers and contending bidders.

Buyers Include:

BLISSFUL FARMS	Marianna, Arkansas
KING MERRITT	Bovina, Mississippi
SHANDRA FARMS	Rome, Georgia
LOIS CLARK	Lexington, Kentucky
F. W. RICKARD	Winchester, Kentucky
HILLSIDE FARMS, Inc.	Washington, Missouri
AIRDRIE FARMS	Versailles, Kentucky
GRAND RIVER STOCK FARM	Webberville, Michigan
LYONS ANGUS FARM	Olive Branch, Mississippi
PERDIDO RANCH	Ft. Lauderdale, Florida
BRAYS ISLAND PLANTATION	Yemassee, South Carolina
MADISON P. JONES	Brentwood, Tennessee
SHADOW ISLE FARM	Red Bank, New Jersey

It is our sincerest wish that each and every lot will prove to be a profitable investment to the purchasers.

VISITORS ALWAYS WELCOME

Glen Airy Farms

W. D. "BILL" FISHBACK — VERSAILLES, KENTUCKY

Old Elkton

Changes a Name

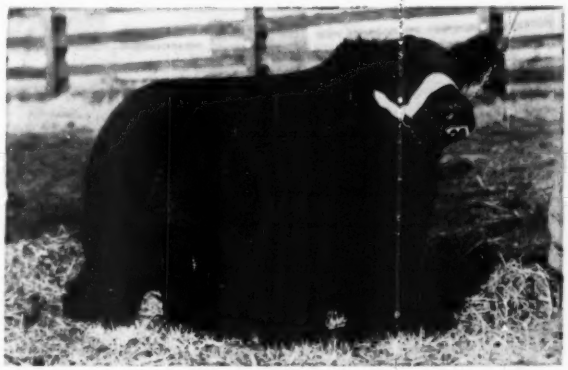

Epponian Stamp 100th O. E. 1526378

We have changed the name of Majestic Enchanter O. E. 1122586 as a tribute to his great sire, Epponian Stamp of Broadview. We feel it is only fitting that his best son should carry on his name and line of breeding.

Judging by his first calves, his banner will wave high.

★ ★ ★

Other Service Bulls:

EILEENMERE of Le BARON 843443

A son of Eileenmere 487th whose get of five head averaged $3,440 in our recent All Purple Sale.

PRINCE 29th of ESSAR 1095085

A son of Master Prince 2d and a grandson of Prince 29th of Sunbeam, a proven show and breeding bull.

Junior Sires:

BLACK KNIGHT 56th A. V. 1373013

A son of Black Peer 28th that took my eye at their January 22d Sale. Twelve heifers are now carrying his service.

ELKTON ERIC 1147894

Has always been good. We picked him as the best bull calf on the Ellerslie Farm the day of their dispersal and he is conceded to be the best son of Glencarnock Eric of Cremona.

With 148 top breeding cows, we can nearly always take care of your wants whether it be a bred heifer, commercial bulls for the farmer, or honest-to-goodness herd bulls.

The American Aberdeen-Angus Breeders' Futurity

Forest **Virginia**

"JIMMIE" LITTON, Herdsman — MR. and MRS. L. W. TURNER, Owners — WHITNEY GROVE, Manager

Orange District Sale

Orange, Virginia, March 31st

SUMMARY:

51 Lots	$45,065.00, average	$ 883.62
5 Bulls	5,245.00, average	1049.00
46 Cows	39,820.00, average	865.65
Top 5 Head	9,085.00, average	1817.00
Top 10 Head	15,560.00, average	1556.00
Top 15 Head	20,985.00, average	1399.00
Top 20 Head	25,325.00, average	1266.25

Top Bull—Bardolier of Brandy Rock 4th 1416522, calved January 3, 1951; sire, Blackbird Bandolier of Patterdale 2d 1134835; dam, Blackcap of Brandy Rock 11th 1118465; consigned by Brandy Rock Farm, Brandy, Virginia; purchased by Foxden Farm, Shadwell, Virginia 2000.00

Second Top Bull—Prince Barry of Elysian 1360596, calved September 2, 1950; sire, Ankonian 20th 981146; dam, J Bar C Blackberry B. 876028; consigned by Elysian Farms, Haymarket, Virginia; purchased by G. W. Commander, Norfolk, Virginia 1625.00

Top Cow—Minquas Elba 2d 1360152, calved September 24, 1950; sire, R. L. S. Black Prince 14th 996511; dam, Elba of Minquas 2d 1071111; consigned by Elysian Farms, Haymarket, Virginia; purchased by Belted Fields, Haymarket, Virginia 2700.00

Second Top Cow—Sherwood's Erica 23d 1268901, calved January 7, 1950; sire, Epponian Quality of Le Baron 988802; dam, Ebon Belle of Sherwood 2d 624884; consigned by Sherwood Farm, LaGrange, Virginia; purchased by Leslie T. White, Chisford, Virginia 1500.00

BULLS:

Lad's Enzine A. H. F. 1362292, (Angus Hills Farm), calved 6-1-50;; sire, Pride Lad of Andelot 921473; Glen Echo Farm, Proffitt, Virginia 1000.00

Elban of Belted Fields 1428865, (Belted Fields), calved 2-16-51; sire, Master Burgess of Le Baron 988898; J. M. Dyer, Rixeyville, Virginia 385.00

Bardolier of Brandy Rock 4th 1416522, (Brandy Rock Farm), calved 1-3-51; sire, Blackbird Bandolier of Patterdale 2d 1134835; Foxden Farm, Shadwell, Va. 2000.00

Prince Barry of Elysian 1360596, (Elysian Farms), calved 9-2-50; sire, Ankonian 20th 981146; G. W. Commander, Norfolk, Virginia 1025.00

Highlandsmere 11th 1409737, (Highlands Farm), calved 1-23-51; sire, Highlandsmere 944188; Ben Coolyn Farm, Keswick, Virginia 835.00

COWS:

Blackcap A. 104th 1310783, (Adams Plantation), calved 9-3-50; sire, Blackbird Eppy of Le Baron 4th 910766; William G. Brady, Jr., Sherwood Farms, Carter's Bridge, Virginia 1300.00

Blackcap A. 1463919, (Adams Plantation), calved 9-29-50; sire, Blackbird Eppy of Le Baron 4th 910766; H. E. Pippin, Zebulon, North Carolina 500.00

Jipsey A. 1463924, (Adams Plantation), calved 12-1-50; sire, Delamere 1099696; Windholme Farm, Orange, Virginia 510.00

Envia Erica A. 1463922, (Adams Plantation), calved 11-5-50; sire, Greenbrier Envious 43d 1043210; E. M. Geddes, Whitehall, Virginia 350.00

Ballindalloch Blackbird A., (Adams Plantation), calved 9-16-50; sire, Blackbird Eppy of Le Baron 4th 910766; Creswell Farm, Forest, Virginia 790.00

Pure Pride A., (Adams Plantation), calved 5-15-50; sire, Elbar Black C. 660242; Dr. H. A. Boynge, Gordsonsville, Va. 750.00

Blackcap Empress 4th of Amandale 1295-062, (Amandale Farm), calved 8-7-50; sire, Highlandsmere 944188; Sherwood Farm, Carters Bridge, Virginia 1450.00

Queen Mother L. AHF 4th 1289009, (Angus Hills Farm), calved 6-1-50; sire, Pride Lad of Andelot 921473; Montrose Farm, McKenny, Virginia 800.00

Elba K. of A. H. F. 1288995, (Angus Hills Farm), calved 3-12-50; sire, Andelot Kadictor 793270; H. E Pippen, Zebulon, North Carolina 670.00

Elba L. A. H. F. 2d 1288999, (Angus Hills Farm), calved 3-31-50; sire, Pride Lad of Andelot 921473; E. M. Geddes, Whitehall, Virginia 750.00

L. Blackcap Marjorie of A. H. F. 1417918, (Angus Hills Farm), calved 11-14-50; sire, Pride Lad 3d of A. H. F. 1144756; E. M. Geddes, Whitehall, Virginia 500.00

Lad's Blackbird A. H. F. 1362295, (Angus Hills Farm), calved 7-20-50; sire, Pride Lad of Andelot 921473; Merifields, Keswick, Virginia 720.00

Queen Mother L. AHF 2d 1288990, (Angus Hills Farm), calved 3-3-50; sire, Pride Lad of Andelot 921473; Garland Gray, Waverly, Virginia 1350.00

Elbina A. P. 1342328, (Annfield Plantations), calved 4-3-50; sire, Bar Eppy of Le Baron 910780; Garland Gray, Waverly, Virginia 880.00

Trojan Erica 4th A. P. 1342402, (Annfield Plantations), calved 4-16-50; sire, An-

Prince Sunbeam 46th 677648

Write for the STORY of PRINCE SUNBEAM 46th

Our Junior Herd Sire:

Blackcap Bandolier S. 5th

By Burgess Bandolier of Anoka 8th, Canadian Grand Champion.

WILMAE FARM
MONKTON, MARYLAND

Write for free Pamphlet on Prince Sunbeam 46th

WM. F. SCHLUDERBERG
Owner

Farm is located 12 miles North of Towson on the Jarrettsville Road.

LOREN CONNER
Manager

BE AT G. V.—MEET
Mr. "T V" Tues., Sept. 23d
Liberty, Missouri

Keefauver Bros.

The Eileenmere Fountain Head of the Southeast

...Sale Date...

Friday, October 24th

This will be the last chance to buy Sons and Daughters of Eileenmere 2631st . . . one of the greatest sons of the "Wonder Bull" Eileenmere 487th.

There Will Be...

Bred Heifers — Open Heifers
Bulls

Representing the greatest concentration of Eileenmere breeding ever offered in the south, and seldom equaled anywhere. The quality is higher than we sold last year. All the popular families will be represented. Watch for later ads concerning our special attractions.

Write for Catalog, NOW!

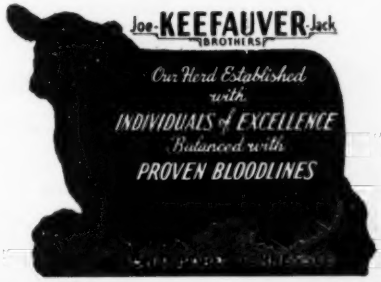

BE AT G. V.—MEET
Mr. "TV" Tues., Sept. 23d
Liberty, Missouri

NOW is the Time to Send for Your FREE Copy of
The American Brahman
P. O. Box 2084 HOUSTON 1, TEXAS
Keep up with the Latest on Brahman Cattle and Associated Industries.

BERKSHIRES
1950 International Carlot Champions
10th time in 12 years
—and more carcass championships in past 25 years than all other breeds, combined

Raise Berkshires (the lean-meat breed) for: more profit, excellent mothers, lower feed costs . . . their passion for foraging saves up to 30% on feed . . . in 3 years of college tests (dry lot) showed 100 lbs. gain on 300 lbs. feed.

FREE SAMPLE COPY
"Berkshire News" Monthly

There's tremendous demand for Berkshires! Write for details and names of nearest breeders.

AMERICAN BERKSHIRE ASSN.
601 W. MONROE ST. • SPRINGFIELD, ILLINOIS

kony Barca 3d 900463; Garland Gray, Waverly, Virginia 1435.00

Blackbird 6th of Belted Fields 1279236, (Belted Fields), calved 3-25-50; sire, Highlands' Bandolier 12th 807964; E. M. Geddes, Whitehall, Virginia 710.00

Barbara of Brandy Rock 50th 1307504, (Brandy Rock Farm), calved 6-19-50; sire, Highlands General 17th 778644; Creswell Farm, Forest, Virginia 1100.00

Miss Burgess of Brandy Rock 13th 1307465, (Brandy Rock Farm), calved 1-27-50; sire, Bandolier 18th of Brandy Rock 659-672; Clover Hill Farm, Keswick, Va. 1000.00

Minquas Elba 2d 1360152, (Elysian Farms), calved 9-24-50; sire, R. L. S. Black Prince 14th 996511; Belted Fields, Haymarket, Virginia 2700.00

Elysian's Queen Viola 1439608, (Elysian Farms), calved 3-18-51; sire, Ellerslie Prince 17th 1030868; Le Baron Farm, Warrenton, Virginia 700.00

Elysian's Missie 1360602, (Elysian Farms), calved 11-29-50; sire, Ankonian 20th 981146; Mr. & Mrs. R. W. Gardener, Shelby, North Carolina 1225.00

Fairway's Blackcap 7th 1400215, (Fairway), calved 3-31-51; sire, Bon Eric of Fairway 844618; Dorothy Neyhart, Warrenton, Virginia 640.00

Blackbird of Fairway 5th 1360041, (Fairway), calved 5-15-50; sire, Blackbird Bandolier of Maple Lane 4th 700704; E. M. Geddes, Whitehall, Virginia 600.00

Greenfields McH. Blackcap 2d 1356071, (Greenfields), calved 4-5-50; sire, Mack of Broadview 629190; Garland Gray, Waverly, Virginia 825.00

Greenfields McH. Blackcap 4th 1393099, (Greenfields), calved 12-30-50; sire, Epponian 4th of Greenfields 1184895; Garland Gray, Waverly, Virginia 750.00

Blackbird 35th of Highlands 1350514, (Highlands Farm), calved 9-20-50; sire, Highlandsmere 944188; Glen-Ru Farm, Brockway, Pennsylvania 1400.00

Holiday Pride 24th 1338537, (Holiday Farm), calved 5-23-50; sire, Pride Eric C. S. 5th 964392; Garland Gray, Waverly, Virginia 1100.00

Mulben Pride 2d of Le Baron 1258877, (Le Baron Farm), calved 2-14-50; sire, Epponian 4th of Le Baron 695816; Thomas B. Gay, Sabot, Virginia 735.00

Meander Blackbird Bell 5th 1452833, (Meander Farm), calved 5-18-51; sire, Andelot Elegant Eric 940920; P. T. Fitzhugh, Lagrange, Virginia 725.00

Pride 3d of Meander 1396880, (Meander Farm), calved 2-22-51; sire, Andelot Elegant Eric 940920; E. M. Geddes, Whitehall, Virginia 600.00

Meander Blackcap Marjorie 3d 1396878, (Meander Farm), calved 2-17-51; sire, Andelot Elegant Eric 940920; E. M. Geddes, Whitehall, Virginia 625.00

Meander Elba 5th 1317593, (Meander Farm), calved 10-15-50; sire, Andelot Elegant Eric 940920; E. M. Geddes, Whitehall, Virginia 700.00

McHenry Blackcap 2d O. E. 1317365, (Old Elkton Farms), calved 9-2-50; sire, Hideaway Envious Eric 663493; V. D. Rider, Gordonsville, Virginia 550.00

Blackwood Lady O. E. 1392680, (Old Elkton Farm), calved 11-16-50; sire, Enchanter Juan of Elkton 924271; Sherwood Farm, Carters Bridge, Virginia 800.00

Miss Bonnie Maid O. E. 1437173, (Old Elkton Farm), calved 2-19-51; sire, Eileenmere of Le Baron 843443; Carol Fitzhugh, Lagrange, Virginia 1200.00

Blackcap 17th of Shenaview 1456384, (Shenaview Farm), calved 3-17-51; sire, General 8th of Elk Hill 1122774; Foxden Farm, Shadwell, Virginia 600.00

Blackcap 14th of Shenaview 1316041, (Shenaview Farm), calved 7-17-50; sire, Bondsman of Brandy Rock 907995; E. M. Geddes, Whitehall, Virginia 625.00

Sherwood's Erica 23d 1268901, (Sherwood Farm), calved 1-7-50; sire, Epponian Quality of Le Baron 988902; Leslie T. White, Chisford, Virginia 1500.00

Blushing Queen S. H. 1358686, (Spring Hill Farm), calved 8-10-50; sire, Highlands Bandolier 39th 1117789; E. M. Geddes, Whitehall, Virginia 610.00

Princess Ann of S. H. 111th 1358688, (Spring Hill Farm), calved 9-10-50; sire, Highlands Bandolier 39th 1117789; E. M. Geddes, Whitehall, Virginia 650.00

Barbara of Sunny View 2d 1380404, (Spring Hill Farm), calved 7-29-50; sire, Cesor's Invader 749563; H. E. Pippin, Zebulon, North Carolina 500.00

Elbrea of Sunny View 1325492, (Sunny View Farm), calved 2-21-50; sire, Cesor's Invader 749563; Garland Gray, Waverly, Virginia 700.00

Blackbird of Sunny View 5th 1325514, (Sunny View Farm), calved 5-25-50; sire, Esquire 12th of Lonjac 601739; G. W. Commander, Norfolk, Virginia 735.00

Highland Barbaret, (Woodley), calved 2-13-51; sire, Gregory of Audlich 1061054; Leslie T. White, Chisford, Virginia 710.00

Highland Eileen 51st, (Woodley), calved 2-20-51; sire, Gregory of Audlich 1061-054; H. E. Pippin, Zebulon, N. C. 550.00

Blackeyes 113th of Woodley 1379815, (Woodley), calved 10-19-50; sire, J Bar C Commandomere 55th 993121; Garland Gray, Waverly, Virginia 1200.00

GRAHAM SCHOOL
A SCHOOL FOR CATTLEMEN
ONLY SCHOOL OF THE KIND

We guarantee to teach the progressive cattleman how to accomplish the following or his money back:
How to make many barren cows breed, control abortion, deliver calves, remove afterbirths, artificial insemination, diagnose pregnancy, keep cows breeding, keep bulls breeding, disease prevention, have clean healthy udders and a thorough working knowledge of the reproductive organs.
Write or Wire for Catalog

GRAHAM SCIENTIFIC BREEDING SCHOOL
216 East Tenth Street **Kansas City 6, Mo.**

Show blankets, made to order by Dana in your own colors, go out to you in less than ten days.

Our new white halters have a gloss finish which is hard to soil and quick to clean with soap and water.

If you do not have the new Dana Catalog 88, please request it. There is no charge. It is the standard reference on show equipment and breeders' supplies.

C. H. Dana Company, Hyde Park 5, Vermont
Established 1861

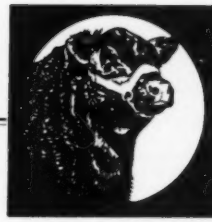

Page County
Aberdeen-Angus Association
Clarinda, Iowa

In the Elburn-Russell-Weiridge Sale to be held on **NOVEMBER 17, 1952**, we will have several cows with calves at side, some bred heifers and six yearling bulls. These calves, bred heifers and bulls are sired by Marycrest Eileenmere 2d, our senior herd sire. As an added attraction, we are selling a yearling heifer which is a double bred Eileenmere 487th Ballindalloch Jilt sired by our Marycrest Eileenmere 2d bull.

•

Russell's Angus Acres

MR. and MRS. H. K. RUSSELL, Owners
Phone 26 F 11 **Bedford, Iowa**

Herd Sire . . . .
Eileenmere of Eldorado
Grandson of 500th

Have a few open and bred heifers for sale. Will be glad to show them to you anytime.
Visit us anytime.

A. L. HOREL
BLANCHARD, (3¼ mi. N.E.) **IOWA**

Elburn Farm

Herd Bull Battery:
Elburnmere 24th 1315180, son of Homeplace Eileenmere 26th. **Bandolier Grand Boy 1231938**, son of El Bandolier 5th. **Bandolier 100th of Elburn 1485002**, son of Bandolier 100th of Wilton. A few yearling bulls for sale.

E. L. OSBURN & SON, **BEDFORD, IOWA**

Ellenwood Farms

New Senior Sire
Eileenmere 1163
Son of Eileenmere 500th.

•

MR. & MRS. L. R. VOGT
Farm located ½ mile East
BEDFORD, **IOWA**

Brown's Angus

Where Visitors are always Welcome

We would like you to see our cow herd and their 1952 calves.

HERD SIRE
Emperor of Douneside B.
A son of Imp. Emperor Elcestor of Douneside

Glenn Brown
5 miles northwest of
CONWAY, **IOWA**

COLD SPRINGS ANGUS
LAWRENCE VARLEY
SHENANDOAH, IA.

Our Herd Sires
MERCER BLACKCAP'S BOY 2d
874762
BANDOLIER of HARRIS 7th
1010268
"Inspect our herd when in need of Aberdeen-Angus with Merit"

2 Mi. North on Highway 59 — Phone
1 Mi. East — 36W12

STIMSON STOCK FARM

HERD SIRE: Pagemere General J. F. 6th 1069468; Grandson of General S2d of Lonjac 625361; Miss Burgess, Erica, Blackbird and Blackcap cow herd.

HAROLD J. STIMSON
7 miles Southeast, Essex, Iowa, Phone 16 on 5

Mount Hope Angus

Herd Sire: EILEENMERE of MARYCREST 12th 1294173. Our females are mostly all sired by EILEENMERE bulls. "We are Farming the Angus way and Believe Eileenmeres are here to stay."

C. A. SCHILB, **CLARINDA, IOWA**

Mileaway Farm

Herd Sires:
ANGUS VALLEY BLACKMERE 15th
We are sorry to say that this year will be his last crop of calves.
HOMEPLACE EILEENMERE 273d
By Homeplace Eileenmere 500th—out of a daughter of Eileenmere 487th.
Junior Herd Sire:
MILEAWAY EILEENMERE 4th
A son of Angus Valley Blackmere 15th

Now for Sale—Serviceable age bulls.

MR. & MRS. ORIE STEEVE, Owners
CLARINDA, **IOWA**
Phone Green 41X

L'Vista Angus Farms

EILEENMERE of SOUTH OAKS 28th
1339560
sired by
HOMEPLACE EILEENMERE 26th
978248
is the bull we purchased as the
TOP SELLING BULL
in the Marycrest Farms 1952 Sale to be our new herd sire.
STOP BY AND SEE HIM
2 miles north of

Bob Lynch **Maloy, Ia.** **Wilbur Lynch**

Terrace View Farm

Herd Sire: BLACK PRINCE of RUSSELL 1110857. Top Selling Bull 1950 Page Co. Sale. Grand Champion Bull 1950 Page Co. Sale.

MR. & MRS. ARTHUR WAINWRIGHT
Clarinda, **Iowa**

Steeve's Angus

Herd Sire: EVERELMERE 841402, a great grandson of Eileenmere 85th 470007. Our cow herd consists of Blackcaps, Elbas, Erica, Juanas, Bandy Maid Miss Burgess and Duchess.

O. H. STEEVE & SONS **Clarinda, Iowa**

Homeplace Eileenmere 321st

Another double bred grandson of Eileenmere 487th joins the main herd bull battery at Pagemere. He is sired by the noted 999th. Stop and see this deep bodied, thick, soggy, well fleshed bull. Stop and see . . . THE BIG THREE AT PAGEMERE.

★MARYCREST EILEENMERE 3d **★HOMEPLACE EILEENMERE 321st**
★PAGEILEENMERE 10th

Pagemere Angus Farms — Clarinda, Iowa

Page County Association

NEIL JOHNSTON, Secy.
CLARINDA, IOWA

Duffy's

ANGUS FARMS

LONGMONT, COLO.

Homeland . . .

After our consignment to the Tallcorn Sale, we have only 1951 calves to offer. They are a grand lot of 15 bulls and 20 heifers sired by R. L. S. PRINCE ERIC 18th 943341.

Visit us and see them.

MEIER BROS.

MELBOURNE, IOWA

Egyptian Breeders' Sale

Du Quoin, Illinois, March 26th

SUMMARY:

55 Lots	$25,185.00, average	$ 457.90
16 Bulls	6,815.00, average	425.93
39 Cows	18,370.00, average	471.28
Top 5 Head	4,720.00, average	944.00
Top 10 Head	7,880.00, average	788.00
Top 15 Head	10,740.00, average	716.00
Top 20 Head	13,330.00, average	666.50

Top Bull—Black Diamond Eileenmere 19th 1391296, calved Oct. 1, 1950; sire, Eileenmere 2637th 953311; dam, Earnest Erica C. B. F. 3d 1095944; consigned by United Electric Coal Co., Du Quoin, Ill.; purchased by E. Hanes & Son, Mt. Vernon, Illinois 675.00

Second Top Bull (tie)—Black Eileenmere 20th, calved Mar. 17, 1951; sire, Homeplace Eileenmere 95th 1150918; dam, Erica's Maid 23d 876535; consigned by Tomlinson Farms, West Frankfort, Ill.; purchased by W. H. Welge & Son, Chester, Illinois 590.00

Second Top Bull (tie)—Eileenmere of Angmere 12th 1457341, calved Feb. 14, 1951; sire, Eileenmere 722d 830968; dam, Boloress Barmore of Angmere 1021286; consigned by E. J. Burns & Sons, St. Francisville, Ill.; purchased by H. Fecter & Son, Carmi, Illinois 590.00

Top Cow—Windy Hill Erica Energy, calved Jan. 3, 1951; sire, Homeplace Eileenmere 18th 978233; dam, Erica Energy 14th of Sunbeam 932052; consigned by Tomlinson Farms, West Frankfort, Ill.; purchased by Hillside Farms, Washington, Missouri 1635.00

Second Top Cow—Black Diamond's Blackcap 1391297, calved Oct. 7, 1950; sire, Eileenmere 2637th 953311; dam, Blackcap C. B. F. 22d 1095984; consigned by United Electric Coal Co., Du Quoin, Ill.; purchased by J. C. Ford, Marion, Ill. 950.00

Third Top Cow—Elba Empress of Windy Hill, calved Aug. 10, 1950; sire, Homeplace Eileenmere 18th 978233; dam, Elba Empress D. 2d 876541; consigned by Tomlinson Farms, West Frankfort, Ill.; purchased by J. C. Ford, Marion, Ill. 725.00

BULLS:

Eileenmere Lad L. 47th 1382841, (Elsie R. Barbre), calved 1-2-50; sire, Eileenmere M. B. 2d 870104; John Taylor, Wayne City, Illinois 500.00

Eileenmere of Angmere 11th 1457340, (E. J. Burns & Sons), calved 2-10-51; sire, Eileenmere 722d 830968; John Taylor, Wayne City, Illinois 350.00

Eileenmere of Angmere 12th 1457341, (E. J. Burns & Sons), calved 2-14-51; sire, Eileenmere 722d 830968; H. Fecter & Son, Carmi, Illinois 590.00

Erica's Lunamere 2d, (Kenneth & Martin Lamont), calved 4-25-51; sire, Eric H. 30th 932110; Everett Zellers, Dahlgren, Illinois 325.00

Eileenmere L. M. 9th 1452680, (Lyman McKinzie), calved 9-14-50; sire, Eileenmere L. M. 1096577; John Taylor, Wayne City, Illinois 420.00

Eileenmere L. M. 10th 1452686, (Lyman McKinzie), calved 11-18-50; sire, Eileenmere L. M. 1096577; Dillon Knott, Fort Gage, Illinois 380.00

Eileenmere L. M. 13th 1471583, (Lyman McKinzie), calved 12-30-50; sire, Eileenmere L. M. 1096577; John Taylor, Wayne City, Illinois 365.00

Bard 12th of M'Lark 1400990, (Meadowlark Farms, Inc.), calved 9-15-50; sire, Bard 3d of Woodlawn 796051; J. L. Bird, Galatia, Illinois 500.00

Prince Quality 21st of Meadowlark 1472-262, (Meadowlark Farms, Inc.), calved 1-3-51; sire, Prince Quality 6th of P. S. F. 1049116; Lawrence Egbert, Cutler, Illinois 450.00

Females . . . Females

Our outstanding breeding son of 487th:

Juaramere's Eric M. B. 889466

Is truly one of the top sires in service today. He is out of a dam by Eileenmere 85th.

We have some females for sale carrying his services.

EILEENMERE 487th

KENNETH REDFERN **YARMOUTH, IOWA**

It's The Talk of the Angus World ! ! !

Our Sale of May 2d at Grenada

190 Lots Sold in 5 Hours—18 Minutes for an Average of $582.00

What Is The Answer?

Good Cattle . . . Well Presented
Excellent Sale Conditions . . Real Service

We want to thank all the buyers and bidders who attended DIXIE SALE
Headquarters for Registered and Commercial Aberdeen-Angus Cattle . .

Grenada Angus Farms **Grenada, Mississippi**

GUY BRANSCOME and J. D. BRANSCOME, Owners Phone 1505

"Aberdeen-Angus of Distinction"

MR. and MRS. B. A. DYE, Owners

HOMEPLACE EILEENMERE 51st

Our cow herd consists of Cherry Blossoms, Blackcap Bessie, Primrose, Maid of Bummers, Zara, Jilt, Black Jestress, Juana, Rosemere Barbara, Barbara Woodson, McHenry Barbara, Tolan Blackcaps, Ballindalloch Georgina, Katinka and other popular tribes.

These good families mated to the outstanding 51st produce "ABERDEEN-ANGUS OF DISTINCTION"

YOU'RE ALWAYS WELCOME AT DYE FARMS

MR. and MRS. B. A. DYE
Owners

Dye Farms, Wyanet, Illinois

HOMER (Shorty) SAUNDERS
Herdsman

SHARP'S ANGUS *are in demand ! !*

We wish to announce the sale of THIRTEEN 1951 heifers to Mr. and Mrs. Freeman Keyes, Reverie Knoll Farms, Danville, Kentucky. These heifers were purchased "SIGHT UNSEEN", and upon their arrival in Kentucky, Mr. Thomas Murphy, Manager at Reverie Knoll, wrote us stating they were more than well pleased with the group.

EIGHT were by EILEENMERE 1104th, our great son of the "500th" and FIVE were by our old bull, BLACKCAP EFFIE'S LAD S. 4th.

Also:

One year ago, our entire group, 16 head were purchased by Mr. Dave Canning and C. B. Baker, Underwood Farms, Charlottesville, Virginia. These were also purchased by telephone and proved more than satisfactory.

Thanks to you both. We know these heifers will make great cows.

We now have a few top bulls, brothers to the above heifers, and some ready for service, PRICED TO SELL.

You Can Buy With Confidence At Sharp's.

Earl C. Sharp — Pawnee, Illinois

BAR-W *Farms*

Home of

Prince Quality of OAMC 8th

—and—

Master Prince of RK 43d

Our cow herd is small in numbers, large in quality: 4 Blackcap Bessies, 4 Rosemere Barbaras, 2 Witch of Endors, 2 Maid of Bummers, 1 Lucy, 1 Edwina, 1 Sunbeam Lady Ida, Ericas, Ballindallochs, Blackbirds and Blackcaps.

A. M. Wilkins

HENDERSON, TEXAS

Douglas McArthur 1389008, (Luther M. Smith), calved 12-20-50; sire, Bandolier L. 20th 959791; John Taylor, Wayne City, Illinois 300.00

Young Ike 1389010, (Luther M. Smith), calved 4-13-51; sire, Bandolier L. 20th 959791; John Taylor, Wayne City, Ill. 200.00

Uncle Tom 1389013, (Luther M. Smith), calved 4-19-51; sire, Bandolier L. 20th 959791; John Taylor, Wayne City, Ill. 200.00

Black Eileenmere 20th, (Tomlinson Farms), calved 3-17-51; sire, Homeplace Eileenmere 95th 1150918; W. H. Welge & Son, Chester, Illinois 590.00

Black Diamond Eileenmere 19th 1391296, (United Electric Coal Co.), calved 10-1-50; sire, Eileenmere 2637th 953311; E. Hanes & Son, Mt. Vernon, Illinois 675.00

Black Diamond Eileenmere 13th 1308281, (United Electric Coal Co.), calved 9-6-50; sire, Eileenmere 2637th 953311; Clyde O'Keefe, Carriers Mills, Illinois 550.00

Revolt of Black Diamond 1439340, (United Electric Coal Co.), calved 2-10-51; sire, Bar Resolution 1011717; John Taylor, Wayne City, Illinois 420.00

COWS:

Crossville Blackbird 1282360, (Elza R. Barbre), calved 5-3-50; sire, Prince Springhaven 3d 1008874; Max H. West, Omaha, Illinois 485.00

Crossville Princess 1458255, (Elza R. Barbre), calved 2-28-51; sire, Halban 1066-454; Max H. West, Omaha, Illinois 310.00

Princess Kathleen 3d 1128909, (P. L. Barbre), calved 4-8-48; sire, Eileenmere R. 98th 908101; Ralph Drake & Son, Akin, Illinois 600.00

Crossville Erica 2d 1466540, (P. L. Barbre), calved 3-25-51; sire, Halban 106-6454; Ross Kinder, Cape Girardeau, Mo. 315.00

Miss Burgess of Angmere 7th 1323449, (E. J. Burns & Sons), calved 10-16-50; sire, Eileenmere 722d 830968; J. C. Ford, Marion, Illinois 700.00

Blackcap of Angmere 4th 1315220, (E. J. Burns & Sons), calved 12-4-50; sire, Eileenmere 722d 830968; Harold Moake, Marion, Illinois 650.00

Elbina 64th 567958, (E. J. Burns & Sons), calved 6-10-39; sire, Jantzen 513722; Cletis Hosselton, Clay City, Illinois 375.00

Queen Eileen of Angmere 1440539, (E. J. Burns & Sons), calved 2-13-51; sire, Eileenmere 722d 830968; Noll Bond, Galatia, Illinois 520.00

(Pride Marshall's Entreat 2d 1444081, (Frank Corn), calved 4-5-51; sire, Pride Marshall of W. H. 1164770; United Electric Coal Co., Du Quoin, Illinois 275.00

Entreat Miss 1444082, (Frank Corn), calved 4-12-51; sire, Pride Marshall of W. H. 1164770; United Electric Coal Co., Du Quoin, Illinois 275.00

Erica Energy L. D. 1345807, (Cletis Hosselton), calved 6-1-50; sire, Rosmarie's Pride 300th 1127034; H. Fecter & Son, Carmi, Illinois 400.00

Eileen's Queen L. 2d 1066889, (Jesse & Sherril Lamont), calved 5-18-47; sire, Eileenmere 619th 735632; H. Moake, Marion, Illinois 550.00

Peewee Pride 734673, (Lyman McKinzie), calved 1-22-43; sire, Blackcap Bandolier B. 641289; W. T. Jones, Walnut Ridge, Arkansas 365.00

McKinzie's Blackbird Sally 834959, (Lyman McKinzie), calved 4-16-45; sire, Eileenmere Gay Lad 130th 735416; H. Moake, Marion, Illinois 380.00

Shirley McPride 907540, (Lyman McKenzie), calved 3-19-46; sire, Eileenmere Gay Lad 130th 735416; H. Moake, Marion, Illinois 500.00

Bates Eileenmere 11th 1011831, (Meadowlark Farms, Inc.), calved 3-10-47; sire, Eileenmere 636th 784334; W. A. Dowell, Jr., Walnut Ridge, Arkansas 710.00

Erica Gay Lass 1207343, (Meadowlark Farms, Inc.), calved 4-26-47; sire, Glenarden Leader 1207312; R. Drake & Son, Akin, Illinois 580.00

Blacklark 77th 1472263, (Meadowlark Farms, Inc.), calved 4-10-51; sire, M. A. F. Blackcapmere 1010000; R. S. Rainwater & Sons, Walnut Ridge, Arkansas 325.00

Blacklark 78th 1472264, (Meadowlark Farms, Inc.), calved 5-15-51; sire, M. A. F. Blackcapmere 1010000; Max West, Omaha, Illinois 300.00

Blacklark 82d 1472268, (Meadowlark Farms, Inc.), calved 6-10-51; sire, Bard 3d of Woodlawn 796051; C. R. Richeson, Cisne, Illinois 275.00

Blacklark 84th 1472270, Meadowlark Farms, Inc.), calved 6-29-51; sire, M. A. F. Blackcapmere 1010000; Meier Angus Farms, Jackson, Missouri 300.00

Blacklark 85th 1472271, (Meadowlark Farms, Inc.), calved 6-29-51; sire, Bard 3d of Woodlawn 796051; L. Smith, Burnt Prairie, Illinois 260.00

Blacklark 87th 1472273, (Meadowlark Farms, Inc.), calved 7-25-51; sire, Bard 3d of Woodlawn 796051; Max West, Omaha, Illinois 290.00

Pfeiffer Angus Farm

Our Herd Sires

PRINCE QUALITY of O. A. M. C. 773454
PRINCE ERIC of ANGUS VALLEY 988865
PRINCE QUALITY 26th of P. S. F. 1139189
PRINCE QUALITY 27th of P. S. F. 1139188
PRINCE QUALITY 7th of P. S. F. 1049130

J. F. Pfeiffer & Sons

Orlando Oklahoma

Lawrence — Randolph

Angus Association

SINCE 1906

Cattle for Sale at All Times—Contact Secretary for Information

W. A. DOWELL, Jr., Secretary WALNUT RIDGE, ARKANSAS

ROCKWOOD ANGUS FARM

Herd Sires:
HOMEPLACE EILEENMERE 14th 940387
BUMMER BARDOLIER G. A. 1076000
R. L. S. PRINCE ERIC 842222

POCAHONTAS, ARKANSAS

R. D. WILMANS & SONS

Herd Sires:
EILEENMERE 1030th
Son of 500th
PRINCE ERIC 10th of GOOD EARTH
Son of Prince Eric 2d of Sunbeam

NEWPORT, ARKANSAS

ENGELBERG ANGUS FARM

Herd Sire:
EILEENMERE 1168th
Son of 500th
Your inquiry solicited.
Box 411

POCAHONTAS, ARKANSAS

PAW PAW FARMS

Outstanding Individuals
Good Families
T. R. JONES, Owner

TUCKERMAN, ARKANSAS

OKLAHOMA
NATIONAL ANGUS SHOW
October 3d - 9th, 1952 — Tulsa, Oklahoma

DURING THE TULSA FAIR AND EXPOSITION

With $10,000 in Premiums to be awarded, also Silver Trophies will go to Champions and Groups.

Also the

Southwestern Regional Show and Sale
Thursday, October 9th

Nominate your animals NOW for the Show and Sale.

All Show String Exhibitors as well as Southwestern Regional members are urgently requested to nominate animals for the

Combination

National — Southwestern Regional Show and Sale

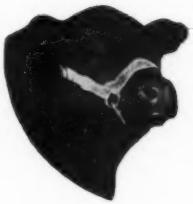

All Southwestern Regional Sales have been among the top sales of the nation.

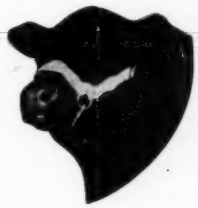

Southwestern Regional
ABERDEEN-ANGUS BREEDERS' ASSOCIATION
DR. PAUL KEESEE, President
KENNETH R. JONES, Secretary
P. O. BOX 426, TULSA, OKLAHOMA

★

Oklahoma
ABERDEEN-ANGUS BREEDERS' ASSOCIATION
GUY E. SHIPE, President
A. E. DARLOW, Secretary
OKLAHOMA CITY, OKLAHOMA

B.A.R. H FARMS

Come and See Us.

BANDOLIERS at their **BEST : : : : :**

RAONA'S BARDOLIER 60th
Sire: Raona's Bardolier 2d

ELI-BANDOLIER of LONGVIEW
Grandson of Bandolier of Anoka 3d

BLACKBIRD BANDOLIER of ANOKA 25th
Son of Bandolier of Anoka 10th

ALL PROVEN SIRES OF TOP QUALITY

Henry Bartenhagen & Sons - Columbus Junction, Iowa

You Should See . . .

The Platinum Cross — a la Rundles

Created by mating the daughters of our Eileenmere R. 21st, 1947 International Reserve Grand Champion, to our Bardolier A. 13th, whose pedigree follows:

Sire: Raona's Bardolier 42d 986010	Blackbird Bardolier G. R. 741801	Queen's Grenadier G. R. 625624	Black Bardolier 480883
			Queen of Grand River 2d
		Black Bardella 2d 499760	Bandolier of Anoka 462299
			Black Bardella 460791
	Blackbird Grenada G. R. 4th 794600	Black Bardolier 480883	Bandolier of Anoka 462299
			Black Bardella 460791
		Blackbird of Woodlawn 84th 570075	Blackcapmere 121st
			Blackbirddale 140th
Dam: Eva Ellen A. A. 957306	Barbara Lad of Agincourt 749903	Bandolier of Anoka 16th 744747	Bandolier of Anoka 10th
			Barbara Rose of Anoka 7th
		Barbara of Don Head 749962	Enchanter 2d of Bordulac
			Barbara of Northlane 2d
	Eva Ellen 5th of Burelee 704743	Bell Boy A. 504404	Black Boy M. K. 459602
			Bocas' Blackbird M. K.
		Eva Ellen 4th 556097	Erica Bandolier of Brookdale
			Eva Ellen 418322

Visiting breeders pronounce the bull calves excellent, the heifer calves sensational. Everyone likes them, we think you will too. Watch for them at the Major Shows.

VISITORS ALWAYS WELCOME.

RUNDLES ANGUS FARMS **EL PASO, ILLINOIS**

Plant Good Seed—Reap Good Harvest

When You Add NEW BLOOD To Your Herd. . . .

. . . You Add NEW ZEST To Your Plans and NEW POWER To Your Breeding Herd.

Countless Breeders, when adding new blood to their herds, have selected a Bandolier bred animal from our herd and it has proven to be a wise move. The brood cows in our herd number around forty head. Each one of which is a select individual, because in such a small herd we can not afford to retain a cow that is less than the best. Our cows are modern in every respect, possessing good heads, short legs, thickness, plenty of depth with a world of quality. In that the herd carries a strong similarity, the produce is unusually uniform in type and quality. Every calf is given development, but none are fed to a high state of fat condition. The young cattle we sell make good for the breeder who buys them.

It would be a pleasure to show you our herd at our farm. We sincerely believe that you will be impressed with them and we hope you will pay us a visit in the near future.

• • •

BULLS AND FEMALES FOR SALE.

• • •

PARADISE STOCK FARM

ERNEST BRENIMAN and SON **Phone 3F2** **BROOKLYN, IOWA**

Blacklark 88th, (Meadowlark Farms, Inc.), calved 1-2-51; sire, Evergreen of Greenmere 971667; A. L. Roberts & Son, Benton, Illinois 300.00

Blacklark 89th, (Meadowlark Farms, Inc.), calved 6-10-51; sire, M. A. F. Blackcapmere 1010000; Meier Angus Farm, Jackson, Missouri 330.00

Windy Hill Erica Energy, Tomlinson Farms), calved 1-3-51; sire, Homeplace Eileenmere 18th 978233; Hillside Farms, Inc., Washington, Missouri 1635.00

Elba Empress of Windy Hill, (Tomlinson Farms), calved 8-10-50; sire, Homeplace Eileenmere 18th 978233; J. C. Ford, Marion, Illinois 725.00

Windy Hill Blackcap 39th, (Tomlinson Farms), calved 9-24-50; sire, Homeplace Eileenmere 18th 978233; Clyde Wade, Clinton, Illinois 530.00

Black Diamond's Blackcap 1391297, (United Electric Coal Companies), calved 10-7-50; sire, Eileenmere 2637th 953311; J. C. Ford, Marion, Illinois 950.00

Miss Erica of B. D. 2d 1308270, (United Electric Coal Co.), calved 1-6-50; sire, Eileenmere 2637th 953311; Ralph M. Riggs & Son, Roadhouse, Illinois 635.00

Blackcap C. B. F. 11th 1095987, (United Electric Coal Co.), calved 3-10-48; sire, Eileenmere's Erin 4th 937665; Max West, Omaha, Illinois 600.00

Black Diamond's Blackbird 2d 1439337, (United Electric Coal Companies), calved 1-31-51; sire, Eileenmere's Erin 4th 937665; Clyde Wade, Clinton, Illinois 315.00

Queen's 32d 1095991, (United Electric Coal Companies), calved 7-2-48; sire, Blackbird Martmere 14th 784427; W. T. Jones, Walnut Ridge, Arkansas 365.00

Black Diamond's Blackcap 3d 1391299, (United Electric Coal Companies), calved 10-29-50; sire, Bar Resolution 1011717; Max West, Omaha, Illinois 300.00

Black Diamond's Blackcap 2d 1391298, (United Electric Coal Companies), calved 10-25-50; sire, Bar Resolution 1011717; W. E. Patton, Harrisburg, Illinois 300.00

Black Diamond's Blackcap 4th 1391300, (United Electric Coal Companies), calved 11-6-50; sire, Bar Resolution 1011717; W. E. Patton, Harrisburg, Illinois 305.00

Blackbird of B. D. 2d 1308275, (United Electric Coal Companies), calved 3-9-50; sire, Eileenmere's Erin 4th 937665; Harold Mpake, Marion, Illinois 540.00

Miss Erica of B. D. 3d 1308278, (United Electric Coal Companies), calved 5-5-50; sire, Eileenmere's Erin 4th 937665; Carson Foreman, Waltonville, Illinois 400.00

Black Diamond's Blackbird 1308284, (United Electric Coal Companies), calved 9-27-50; sire, Bar Resolution 1011717; W. H. Welge & Son, Chester, Illinois 400.00

Association Bulletin

(Continued from page 60)

lot of heifers and steers sold on October 22, 1951, at the age of 202 days. The calves, which averaged 525 pounds, sold at $42 per hundredweight, or $221 per head. The clear return per calf was $161.

The project, which is divided into three divisions, feeder calves, creep-fed calves, and deferred-fed yearlings, is designed to give recognition to outstanding records in beef production. It's sponsored by Kansas State College in cooperation with the Kansas City, Missouri, Chamber of Commerce.

The Kansas Aberdeen-Angus Breeders' Association presented Kumberg with a trophy for having the outstanding feeder

calf record of the Angus breed.—Jess R. Cooper.

■

SHAFFER AND SONS HOLD SALE

The recent Shaffer and Sons Angus sale held April 22 at Henshaw, Kentucky, brought an average of $501 on 47 head of cattle. Eleven bulls averaged $459 on 36 females made an average of $514. Most of the consignment consisted of young cattle.

Eileenmere S. 284th was top bull of the sale and sold for $700 to Shelly DePoyster, Central City, Kentucky. Top female was Blackcap S. 270th, which brought $1,950 from Madison P. Jones, Brentwood, Tennessee.—V. H. K.

■

GEORGIA ANGUS ASSOCIATION HOLDS PRODUCTION SALE

Forty-one head of Angus averaged $410 at the Georgia Aberdeen-Angus Production sale held April 15 at the Quitman Livestock Barn, Quitman. The females averaged $437 with J. W. Lewis and Sons, Dixie, purchasing the top selling heifer. She was Rose Pride H. V. 51st, consigned by Shandra Farms, Rome, Georgia.

Fred C. Babcock purchased the top selling bull, Berry's General 19th, consigned by the Berry Schools, Mt. Berry, Georgia. The average on 31 bulls was $383.

Those purchasing more than one animal were: J. W. Lewis and Sons, Babcock; Harry Jordon, Quitman; W. B. Sasser and Son, Arlington; and H. W. Williams, Homerville, Georgia.—W. A. T.

■

SOUTHEASTERN REGIONAL SALE OFFERS QUALITY ANGUS

The Southeastern Regional Angus Sale held recently at Decatur, Alabama, averaged $757 on 80 head of cattle. Thirteen bulls averaged $896 and 67 females made an average of $714.

Quinlac Farm, Jackson, Tennessee, consigned the top bull which sold to Jack A. Roberts of Birmingham, Alabama, for $1,925. The top female of the show went to Quinlac Farm for $1,600. She was consigned by the Shelby County Penal Farm of Memphis, Tennessee.—V. H. K.

■

GEORGIA PRODUCTION SALES HELD AT GAINESVILLE AND LYONS

The Georgia Aberdeen-Angus Breeders' Association held production sales recently at Gainesville and Lyons. Twelve females sold for a total of $5,660, averaging $471, at the Gainesville sale.

Seventeen bulls, mostly long yearlings, sold for $6,830, to average $401. The 29 head sold for $12,490, for an average of $436. All the cattle went to local buyers.

At the sale in Lyons, 27 head averaged $441. Five heifers averaged $415, five cows —$679, and the 17 bulls—$380.—William A. Terry.

W. B. Hissom *"Wildot Angus Farms"*

Wish to Thank the Purchasers of Our Cattle Sold at the Southern Oklahoma Angus Sale, June 16, 1952, Ardmore, Oklahoma. Our Best Wishes go with These Cattle.

Sand Springs 2 Miles Southwest on U. S. Hi-Way 64 **Oklahoma**

IRVING S. FLORSHEIM, Owner KESTER R. GILLIS, Manager

RED TOP FARM
LIBERTYVILLE, ILL.

RED TOP COWS

INCLUDE SOME OF THE TOP FAMILIES OF THE BREED

Cherry Blossoms

Gammers • *Miss Burgess*

Lucys • *Ericas*

Stop by to see what we have to offer.

YOU ARE ALWAYS WELCOME AT RED TOP

RED TOP FARM **LIBERTYVILLE, ILLINOIS**

PACIFIC COAST ABERDEEN-ANGUS ASSOCIATION SALE AVERAGES $763

At the recent Pacific Coast Aberdeen-Angus Association Show and Sale held at Klamath Falls, Oregon, 55 head brought $41,985, for an average of $763.

Twenty-one bulls sold for $15,760, an average of $750, and the 34 females brought $26,225, for an average of $771.

Tom Densley, Baker, Oregon, purchased the top bull, Desert Prince 52d for $2,250. The bull was consigned by A. L. Waugaman, Watsonville, California.

Eileen Jaynbee 2d of H. B., the top selling female, was consigned by Harold Rankin, Hermiston, Oregon, and sold to Albert C. Wagner, Napa, California, for $4,000.

Auctioneer for the sale was Walter Palmer.—Walter H. Smith.

Breeding Stock For Sale

HOMEPLACE EILEENMERE

—and—

SUNBEAM HERD BULLS

★ ★ ★

E. B. THOMPSON RANCH

35 miles Northwest of St. Louis,
8 miles West on U. S. Hiway 40 on Route 94.

RED RIVER VALLEY ANGUS ASSN. HOLDS ANNUAL MEETING

The Red River Valley Aberdeen-Angus Breeders Association held its annual meeting recently at the Gardner Hotel in Ada, Minnesota. Max Goldberg of Fargo, North Dakota, was elected president. He succeeds J. W. McGregor, Ada, Minnesota.

The association elected John Skadberg of Carrington, North Dakota, as its vice-president and A. A. Habedank of Ada was re-elected secretary-treasurer.

Goldberg, J. B. Cook, Fargo, and W. R. Wright, Borup, Minnesota, were re-elected to the board of directors. Others serving on the board are W. A. Plath, Davenport, North Dakota; Orville Isley, Verona, North Dakota; Skadberg; McGregor; and Habedank.—Robert E. Duprey.

■

OUTSTANDING ANGUS EXHIBITED AT ANNUAL MONTANA WINTER FAIR

The recent sixth annual Montana Winter Fair held in Bozeman featured the most outstanding group of registered Aberdeen-Angus cattle ever shown in the state.

Senior and grand champion Angus bull of the show was Green Meadow Bard, exhibited by W. J. Harrer and Sons of Helena. Eliminator 35th of Green Meadow Ranch was awarded junior and reserve champion honors.

The reserve senior champion bull award went to Bandolier of Dixie 3d, shown by E. Girdler and Son, Livingston, Montana. Reserve junior champion honors went to Bardolier of S. H., exhibited by Carl Stimson of Belgrade.

Top honors in the female class were awarded to the junior champion heifer of the show, Blackbird 10th of Green Meadow Ranch. The reserve grand and reserve junior champion female was Primrose of Green Meadow Ranch. Senior champion female was Blackbird of Woodlawn 171st, exhibited by Bryan Corbett and Sons, Choteau.

The Angus show was judged by Clayton Jennings, Miller, South Dakota.—Carl Oldsen.

■

VIRGINIA BEEF PRODUCERS MEET

The annual cattlemen's convention sponsored by the Virginia Beef Cattle Producers' Association was held April 14 at the Jefferson Hotel in Richmond, Virginia. Approximately 200 members from every section of the "Old Dominion" state attended the program.

Charles T. Neale, a pioneer Angus breeder from Gordonsville, Virginia, was one of the guest speakers and talked on "Full Feeding Steers". Dr. R. L. Booth, a purebred cattle breeder in Virginia, spoke to the group on protection against shipping fever. Another guest speaker at the convention was Dr. Carl D. Bender, a pioneer in the field of grass silage.

Professor E. R. Barrick of North Carolina State College spoke on trench silos and stacked silage, illustrating with slides the many phases of this operation as performed at the North Carolina Experiment Station.

The convention was concluded with a banquet and the showing of a movie of the 1951 International Livestock Exposition. A. W. Buhrman of Richmond, Virginia, was re-elected president of the association for 1952.—J. V. C.

■

ORANGE DISTRICT ANGUS SALE FEATURES TOP QUALITY ANGUS

Another successful sale was held recently by the management and consignors of the Orange, Virginia, district. Bill McGregor, Chestertown, Maryland, judge of the show, awarded supreme championship honors to Minquas Elba 2d, consigned by Elysian Farms of Haymarket, Virginia. The heifer later topped the sale at $2,700. She was purchased by Belted Fields Farm, Haymarket.

The grand champion bull was Lad's Enzine of AHF, exhibited by Angus Hills Farm, New Market, Virginia. He sold to Glen Echo Farm, Proffit, Virginia, for $1,000. Top bull of the sale was Bandolier of Brandy Rock 4th, purchased by Fox Den Farm, Shadwell, Virginia, for $2,000.

The five bulls averaged $1,049 and 46 females averaged $863. The 51 head of cattle auctioned at the sale averaged $881.

Julia Shearer of Locust Dale, Virginia, managed the sale.—J. V. C.

FOR SALE

1 Herd Bull

Three year old grandson of Eileenmere 500th
Guaranteed in every way

10 Yearling Bulls

By this herd bull– $350.00 each

10 Heifers

Nine to fourteen months old—by this herd bull
$450.00 each

★ ★ ★

For further information and inspection contact:

PEARL ACRES

RYLAND E. PEARL, Owner

Anna **Illinois**

"Prepotency Personified from a Herd Bull Producing Family"

That's What Sunbeam Farms Think of Our Junior Herd Sire——→

Those words, from the Sunbeam Sale Catalog, tell more than we could hope to say about Prince Sunbeam 702d. His mother is from the same cow as the 105th, and by Barbarian of Rosemere 103d who is the sire of Prince Sunbeam 328th's dam and the dam of many other top breeding bulls produced at Sunbeam Farms. Also this dam is one of the strong Queen Mother strain of cows that produced Quality Prince of Sunbeam, Prince Sunbeam 205th, and Prince Quality of Sunbeam. We are using him heavily on our "5th" heifers and top cows and believe he will prove a great herd sire.

Prince Sunbeam 702d

3/4 Brother in blood to 105th and 7/8 brother to 328th.

Prince Sunbeam 702d 1289683

Sire: ★Prince Sunbeam 29th 629408	★★Black Prince of Sunbeam 504521	★★★Black Peer of St. Albans 456385	★Erie Revolution 401801
			★Blackcap Glencarnock 8th
		★Pride 17th of Sunbeam 407797	★★Playman of Sunbeam
			Elsy's Pride Elnor 351980
	Erica Marie of Sunbeam 543531	Revolution 81st 419223	★★★Blackcap Revolution
			Pride of Ash Row 257073
		Erica Marie 9th 434227	Earl Eric Marshall 392402
			Erica Marie 7th 399639
Dam: Queen 66th of Sunbeam 584501	Barbarian of Rosemere 103d 495064	★Eileenmere 61st 450556	★Eileenmere 32d 428072
			Ectessa 370351
		Barbara of Rosemere 64th 417703	★Prizemere 32d 369132
			Barbara of Rosemere 40th
	Queen Peeress S. B. 525281	★★★Black Peer of St. Albans 456385	★Erie Revolution 401801
			★Blackcap Glencarnock 8th
		Queen of Sunbeam 353414	Eaton of Elm Hill 254249
			Glen Avon Queen 2d

ACCREDITED FOR BANG'S AND T. B.

The American Aberdeen-Angus Breeders' Futurity

AGED CATTLE CLEAN AND YOUNG CATTLE VACCINATED

THE LIVESAYS—DOUG and JIM—Herdsmen

GREENBRIER STOCK FARM • 406 E. WASHINGTON • LEWISBURG, WEST VIRGINIA • PHONE 39

H. B. AND HOUSTON B. MOORE JR. OWNERS

Ames Plantation

Home of
Prince Envious
of Bates

Ames Plantation Grand Jct., Tenn.
R. H. SCOTT, Mgr. HOBART AMES, Owner

Senior Sire . . .
OAKRIDGE REVEMERE 11th
of Earl Marshall breeding on both sides.
Junior Sire . . .
ERIC of T. B.
a son of Oakridge Revemere 11th
FOR SALE
10 cows and heifers sired by these bulls. They are Eulima Ericas . . . directly descended from Eulima 21st . . . one of the outstanding females of this family.
TURNER BROTHERS
COVINGTON, Rt. 4 TENNESSEE

For Sale
16 Breeding Age Heifers
Enchantress Trojan Erica, Elba, Blackcap Empress, Bandy Maid Miss Burgess. Will Breed to K. B. Eileenmere 20th.
George Miller
906 W. Hillcrest Phone 2858
JOHNSON CITY, TENNESSEE

Our Herd Sire
H. C. Eileenmere
A Son of Eileenmere 2631st
15 BREEDING AGE HEIFERS
FOR SALE
Leonard and Reedy Farms
JONESBORO, TENNESSEE

Sylva Farms
Herd Sires:
WHITE GATES BARDOLIER 34th
By Bardolier of White Gates 9th
SYLVAMERE 500th
By Postelmere 500th
BARB BARDOLIER S.
By Barbarian Grenadier G. R.
Come Visit Us Anytime.
H. R. DUNCAN, Owner
2009 Ogden Avenue
KNOXVILLE, TENNESSEE

WESTERN NEW YORK ANGUS GROUP SALE

The third annual Western New York Angus group sale was held recently at the fair grounds at Hamburg, New York. Four bulls averaged $350 and 50 females made an average of $388. The 54 head of cattle averaged $385.

The majority of females sold were young open heifers, many less than a year old. Top animal of the sale was an Evince Erica heifer from Ess-Kay Farm, East Aurora, New York. She was purchased by Edward Rawls, Morris, New York, for $950. Top buyer of the day was Albert H. Meyer, Williamsville, New York, who started a new herd with 15 head of Angus cattle.

The sale, which is held each year to furnish a market for existing breeders and to start new herds, was managed by Clayton C. Taylor, Lawtons, New York. Harris Wilcox, Bergen, New York, was the auctioneer. —J. V. C.

■

FIELD DAY—BULL SALE HELD AT FRONT ROYAL, VIRGINIA

A large crowd attended the recent second annual field day and bull sale sponsored by the Beef Cattle Research Station at Front Royal, Virginia. The experimental work with beef cattle is conducted jointly by the Agricultural Experiment Station of Virginia Polytechnic Institute at Blacksburg and the Bureau of Animal Industry of the United States Department of Agriculture.

There was a conducted tour of the station to inspect the several herds of cattle and to view the different phases of the research program. Guest speakers at the event were Professor George Litton, head of the animal husbandry department at V. P. I.; Professors T. C. Byerly and E. J. Warrick of the U. S. D. A.; and Professor C. M. Kincaid, a faculty member at V. P. I.

The field day was concluded with a bull sale. Eleven Angus yearling bulls sold for an average of $400.—J. V. C.

■

WEST VIRGINIA ANGUS BREEDERS HOLD NINTH ANNUAL SHOW AND SALE

The ninth annual show and sale of West Virginia Angus breeders was held at Petersburg, West Virginia, on April 17.

W. M. Barton of the Aberdeen-Angus Journal judged the show. He selected as grand champion bull an entry from Houston B. Moore, Jr., Lewisburg, West Virginia. Reserve champion bull honors were awarded to Austin Sites and Son of Petersburg.

West Virginia University, Morgantown, showed the grand champion female, a daughter of Ellerslie Bar Prince 6th. The reserve champion female was a daughter of Envious Emulous. She was shown by W. G. Merrells, Burlington, West Virginia.

The top of the sale was reached on a Blackcap Bessie calf consigned by C. A. Millar, Keyser, West Virginia. The heifer went to Fair Promise Farm, Betterton, Maryland, for $3,100. This is a top for West Virginia sales and also the first Bessie sold through the West Virginia sale.

The eight bulls returned $561 per head; 49 females made $601 per head; and 57 head returned an average of $593.—J. V. C.

■

NORTHWEST PENNSYLVANIA BREEDERS MEET

Approximately 50 people in the Northwest area of Pennsylvania gathered at the Venango Hotel, Venango, recently for a dinner meeting arranged by M. M. Nicely of Venango.

James V. Coyner, field representative for the national Angus association, was a guest speaker at the meeting. The group was shown two films produced by the national association, "Along America's Angus Trails", and "Modern Beef Cattle".

There is a great deal of interest in Angus cattle throughout the Northwest area of Pennsylvania and many new herds have been founded.—J. V. C.

■

WESTERN PENNSYLVANIA ANGUS ASSOCIATION HOLDS ANNUAL DINNER AND MEETING

The Western Pennsylvania Aberdeen-Angus Breeders' Association held its annual dinner and meeting recently in Butler, Pennsylvania. The guest speaker of the evening was L. C. Madison, professor of animal husbandry at Pennsylvania State College. He spoke on the livestock outlook and grassland farming.

At the meeting immediately following the dinner, Scott Fink, Irwin, was elected president for 1952. He succeeds Arch V. Rutts of Valencia. James Torrance, Export, was named vice-president and Albion Bindley, Mercer, was re-elected secretary-treasurer. Walter J. Fuller, Washington, Pennsylvania, was named to the board of directors.—James V. Coyner.

■

SHORTHORN BREEDER WINS WITH ANGUS

A Shorthorn breeder, Hoyt Hubbard, 19, of Newnan, Georgia, found Angus pay off in winnings. At the recent Newnan Fat Stock Show where top quality cattle congregated to vie for honors, Hoyt came out on top with his prime 1,105-pound Angus steer, which was named grand champion of the show. The steer was purchased through Hair Farms, Summerville, Georgia.

Hoyt, a veteran showman, had also placed fourth with another Angus in the FAA division of the recent fat stock show held in Atlanta.

Reserve champion honors at the Newnan show were also awarded to an Angus. This choice steer was exhibited by Walker Alexander, Newnan. The reserve champion weighed 950 pounds.—W. A. T.

SOUTH CENTRAL KENTUCKY ANGUS ASSOCIATION HOLDS SECOND ANNUAL SHOW AND SALE

The South Central Kentucky Angus Breeders' Association held its second annual show and sale recently at Franklin. Fifty-six head of Angus cattle sold for an average of $437. Ten bulls averaged $528 and 46 females made an average of $418.

The champion and high selling bull was consigned by J. Worden Wells and Sons, Owensboro, Kentucky, and sold to William Kington of Madisonville, Kentucky. The champion heifer was consigned by Haggard Page, Clarksville, Tennessee. She was sold to Oakhurst Farm of Horse Cave, Kentucky. —V. H. K.

■

SOUTHEAST KENTUCKY SPONSORS ANGUS SHOW AND SALE

Fifty-seven cattle averaged $551 at the Southeast Kentucky Angus show and sale held April 18 at Somerset, Kentucky. Forty-four females made an average of $481 and 13 bulls averaged $790.

The champion bull of the show, Even Alba Bardolier M. S., shown by E. S. Williams, Mill Springs, Kentucky, sold for $5,000 to F. P. Browning, Columbia, Kentucky. Bluebird Lady of W. F., a consignment by Wilmae Farm, Elizabethtown, Kentucky, was named champion female and sold to J. Franklin Smith, Murphy, North Carolina, for $1,035. Smith also purchased the reserve champion female for $635 from the Hartsaw Cove Farm at Monticello, Ky.

Julius Clark, Lexington, judged the show and George Kurtz, Sturgis, Kentucky, was auctioneer.—V. H. K.

■

FLOODLAND ANGUS SALE

The Floodland Farms Angus sale held recently at Stanley, Kentucky, brought $20,709 on 48 head of cattle, for an average of $433. Nine bulls averaged $476 and 39 females made an average of $419.

The top bull of the sale, Floodland's Captain 10th, sold for $1,000 to J. R. Strode, Stanley. Pride of Floodland 28th, top female, brought $700 from Lamar A. Williams, New Albany, Mississippi.

Thirty-six commercial heifers averaged $219.—V. H. K.

■

TRI-STATE ANGUS ASSN. ELECTS OFFICERS FOR 1952

At the recent annual meeting of the Tri-State Aberdeen-Angus Breeders' Association, Berry B. Brooks, Memphis, Tennessee, was elected president for 1952. Roy W. Turner of Covington, Tennessee, was re-elected secretary-treasurer.

The association elected the following men as vice-presidents and directors: L. A. Sloan, Jr., Imboden, Arkansas; C. P. Dockery, Hernando, Mississippi; and John W. Bruce, Grand Junction, Tennessee.—V.H.K.

W R S
ANGUS FARMS

Present

The Calf of the Month Here at W R S

W R S Prince 7th

Calved May 5, 1952

Sire: **Prince Sunbeam 502d**	Prince Sunbeam 147th	Black Prince of Sunbeam	Black Peer of St. Albans
			Pride 17th of Sunbeam
		Elmaretta Sunbeam	Elmore Harrison 2d
			Elmaretta Mc 5th
	Ever Erica 12th of Sunbeam	Barbarian of Rosemere 103d	Eileenmere 61st
			Barbara of Rosemere 64th
		Ever Erica 6th of Sunbeam	Elban of Sunbeam
			Ever Erica 3d
Dam: **Fairfield Elda Elba**	Prince Sunbeam 45th	Black Prince of Sunbeam	Black Peer of St. Albans
			Pride 17th of Sunbeam
		Barbara McH. of Sunbeam	Master Marshall 2d
			Barbara McHenry 66th
	Oakdale Elda Elba 2d	Bur Marshall 15th	Elation Marshall 2d
			Barmaid 4th
		Escort's Elda	Escort Marshall 200th
			Elda 4th

Another typical bull calf by Prince Sunbeam 502d, and out of a great cow by Prince Sunbeam 45th. He could develop into quite a show calf, but with his type, his great Sire and Dam we think he will do a lot toward the improvement of Aberdeen-Angus Cattle.

★ ★ ★

PLAN TO PAY US A VISIT

The American Aberdeen-Angus Breeders' Futurity

Charles W. Summers, *Owner* **Hutchinson, Kansas**

Farm Located 9 miles North of Hutchinson on Hi-way 17
Mailing address RFD 3, Hutchinson, Kansas

WALTER REDD, Herdsman **VIRGIL GRAVES, Manager**

—Home of—
PRINCE ROYALIST of SUNBEAM
Son of Prince Sunbeam 29th
LUSAMAR FARMS
Mr. and Mrs. Lawson P. Kiser
Phone Tampa 49-3211
Valrico, Florida

LAKE - SHORE
Home of
Queen Hillcrest Stamp
Sire of Quality Registered yearling Bulls and Heifers for sale at this time.
J. P. RAMSEY and SON
Micanopy, Florida

POSTELMERE 5th
Herd Sire a grandson of Eileenmere 32d
ZETROUER'S STOCK FARMS
Fine yearling bulls for sale at this time, lowset, beefy and with real thickness and spread.
A. R. Zetrouer RFD Micanopy, Florida

Introducing—
—Our New Herd Bull—
Prince Bar of SHF
Son of
Prince Sunbeam 156th
Grandson of
Prince Sunbeam 29th
The Million Dollar Sire
★
For Sale—
BULL CALVES . . . 8 to 12 months old. All sons of Hair's Mickey, son of Highland's Mickey . . . They inherit the Mickey fleshing quality, gentleness and prepotency.
Fort Hamer Ranch
Tel. 34962
BRADENTON, FLORIDA

Gulfstream Farm
FT. LAUDERDALE, FLORIDA
In Service:
H. C. EILEENMERE 42d 1241024
Grand Champion Southeastern Regional 1951.
ANKONIAN 3242d 1441602
By the 1949 International Champion out of a granddaughter of Blackbird Bandolier of Page and Revolution of Page 2d.
ANKONIAN 3249th 1441612
By the 1949 International Champion and out of a granddaughter of Epponian of Rosemere 8th.
YOU'RE ALWAYS WELCOME
Jim Farquhar Jim Ousley
Phone 2-2186

BETTER LIVESTOCK DAY, another scene from the 1952 Better Livestock Day, held this year at Jas. B. Hollinger's Wheatland Farms, Chapman, Kansas. More than 500 folks attended the program despite the spring showers.

SOUTH CENTRAL KENTUCKY ASSN. ELECTS OFFICERS AND DIRECTORS

The South Central Kentucky Aberdeen-Angus Association elected its officers and directors for 1952 at a recent annual meeting. Emil Steger of Franklin, Kentucky, was elected as president and Joe Meng, Bowling Green, Kentucky, was named vice-president. L. N. Richards, Franklin, was elected secretary-treasurer.

Newly elected members on the board of directors are Harvey Robertson, Woodburn, Kentucky; James T. Carman, Franklin; R. E. Palmore, Sr., Horse Cave, Kentucky; Roy Goodrum, White House, Tennessee; Henry Broderson, Franklin; and Haggard Page, Clarksville, Tennessee. — Vern H. Kerchberger.

■

EAST TENNESSEE SHOW AND SALE

Cattle sold in the East Tennessee Angus sale held at Johnson City on April 15 averaged $680. The champion bull was consigned by Dodalfa Farm, Philadelphia, Tennessee, and sold for $975.

The champion female, L. R. Barbara 3d, was consigned by Leonard and Reedy, Jonesboro, Tennessee, and sold to Dr. W. N. Payne, Bessemer, Alabama, for $2,550.—V. H. K.

■

TENNESSEE VALLEY ASSOCIATION HOLDS SALE AT NASHVILLE

The Tennessee Valley Aberdeen-Angus Breeders' Association held its sale recently at Nashville. Forty-nine head sold for an average of $435. Ten bulls averaged $360 and 39 females averaged $455.

Madison P. Jones, Nashville, consigned the top bull and top female. His heifer sold for $1,000 to Joe Werthan, also of Nashville. Werthen was top buyer at the sale.—V. H. K.

CORRECTION, PLEASE!

It was previously stated that the reserve champion Angus female of the 1952 Florida State Fair, Tampa, was Miss Pride of Lakeview. This was an error. The champion female was Perdido Lucy, shown by Perdido Ranch, Pensacola, Florida.—W. A. T.

■

ANGUS SALE HELD AT LITTLE ROCK, ARKANSAS

Fifty-five head of cattle sold for an average of $902 at the recent Angus sale held at Little Rock, Arkansas. Ten bulls averaged $861 and 45 females made an average of $916.

The top bull of the sale, Fooks Prince, consigned by Fooks Angus Farm, Camden, Arkansas, sold for $1,650 to M. H. Evans, Clinton, Arkansas. The top female, Blackcap Bessie of Norman, consigned by H. C. Yelton, Hot Springs, Arkansas, brought $3,000 from Rockwood Angus Farm, Pocahontas, Arkansas.—V. H. K.

Better Livestock Day

(Continued from page 61)

Top individual 4-H judge was Leon Riffel, Enterprise, of the Navarre Boosters club.

The Dickinson County Community high school team topped the FFA list. Ronald Rosenow, Clay Center, and Hiram Harmon, Herington, tied for high FFA individual honors. Top 4-H girls' livestock judging team was the Seven-Mile club of Morris County. High individual girl 4-H judges from the Seven-Mile club were Marilyn Burgett and Elaine Olsen.

In the college class, Ray Burns, Phil Pukert and Kent Smith all tied for first. Harold Trumpp, Clay Center, made 393 out of a possible 400 points to take top adult class honors.—J. R. C.

Prince Eric of Sunbeam

Eileenmere 487th

"The Home of Great Bulls"

North Central Missouri

Aberdeen-Angus Breeders' Association

Chillicothe - - *40 Active Members* - - Missouri

Two Annual Auction Sales

50 Great Herd Bulls LEWIS ANDERSON, Secretary **1000 Top Breeding Cows**

Eileenmere 649th

Roy Johnston's No. 1 Herd Bull

PRINCE ERIC of MELBOURNE
By Prince Eric of Sunbeam

PRINCE BARBARA of A.C.F.
By Prince Sunbeam 46th

Cow Herd:

80 head—all the popular families—One of the Good herds of the land. Located S.E. of Bethany, Missouri, and 3 Miles N.W. of Brimson, Missouri. Bulls for sale at all times.

A. C. and LUCY FLINT, Owners
BETHANY, MISSOURI

Brockman Brothers

Herd Bull in Service:
R.L.S. PRINCE ERIC 6th
Sire: Prince Eric of Sunbeam. Dam sired by Eileenmere 487th.
5 Miles South on Highway 11
BROOKFIELD, MISSOURI

Our Herd Sire:
BUREN EILEENMERE 4th
A son of Eileenmere 487th
Registered and Commercial Cattle
Tel.: 143 W
MILLER BUREN, PRINCETON, MO.

Good View Farm

Herd Sire:
Homeplace Eileenmere 85th
Son of "487th"
U. S. Highway 65
3½ Miles North of Trenton, Missouri

VISITORS WELCOME

DUFFY and BAUGHER

Lewand's

Chief Herd Sire:
PRINCE ERIC AGAIN
989833

He is siring Prince Eric of Sunbeam cattle. Come see the young bulls and females by him.

LEWIS ANDERSON
CHILLICOTHE, MISSOURI

Blue Ridge Prairie Stock Farm

Senior Herd Sire:
COLE'S EILEENMERE BARBARA
978951
A son of Eileenmere 487th 668743

Junior Herd Sire:
COLE'S EILEENMERE 3d
A son of Our Senior Sire

Visitors Welcome. Farm located 3 Miles East, 2 Miles South and ½ Mile East of Bethany, Missouri, on all weather road.

WILBUR COLE, BETHANY, MO.

Prince Sunbeam 342d

Our Chief herd sire by Prince Sunbeam 29th. We invite you to see our cattle.

Daniel G. Gates Jamesport, Mo.

Noble Stock Farm

Sunbeam and Envious Breeding
Chief Herd Sire:
ENVIOUS PRINCE ERIC R.
Mr. & Mrs. J. A. Noble Brookfield, Missouri

HOMEPLACE EILEENMERE

Bulls

Will Improve Your Herd
The Demand is Good

Come and See Us

PENNEY and JAMES
HAMILTON, MISSOURI

R. L. S.

Stands for

Quality Aberdeen-Angus

Visitors Welcome

RALPH L. SMITH FARMS
CHILLICOTHE, MISSOURI

Ramoore Farms

CHILLICOTHE, MISSOURI

Herd Sire:
R.L.S. PRINCE ERIC 8th 943324
One of the better sons of Prince Eric of Sunbeam

Stop and see our 1951 calf crop. They please us . . . and we are sure they will please you too.

ROY MOORE, Owner — WM. BARTLETT, Herdsman

Shadyland Farm

Herd Sire:
POSTEL'S EILEENMERE 513th
1105213
A Grandson EILEENMERE 500th
L. C. THORNTON, MAYSVILLE, MO.

Visitors Welcome

BRY - WATERS & CARTER
ANGUS FARMS
Eston Quality Breeding
MARSHALL, MISSOURI

Fairview Angus Farm

Ten Heifers For Sale:

Edwinas, Georginas, Beauty of Hayston, Miss Burgess, McHenry Barbara and others. Sired by Revolution Bandolier 6th, Eileenmere of Silvertop 11th. Some bred to Homeplace Eileenmere 299th 1407879 first son of Homeplace Eileenmere 999th 35 1150941.

Cattle Always for Sale
Herd Bull Prospects and Females

C. H. THOMPSON
EAGLEVILLE, MISSOURI

Edgevale Farm

Where

Quality is Supreme

Located
1 Mile North on Hiway 65

E. H. "Red" ANDERSON
CHILLICOTHE, MISSOURI
C. C. MOORE, Herdsman

Pacific Northwest

(Continued from page 56)

The first pure bred females purchased came from OxBow Ranch. In 1948 the Rankins took a busman's holiday to the middle west and bought some females at the Glyn Mawr production sale in Iowa. "Fred Hahne sat next to us at the sale. It was the first time we had met him. When a good one came in the ring he would give us a nudge and tell us to go ahead and bid. We should have bid farther on some that we missed, but the ones that we got have been great producers."

One of the cows was Eileenmere Lady P. 10th, by Postelmere 3d and out of an Envoy of Erin dam; two others were more than half sisters—Finlarig Elbas by Erica's Prince Charming and out of Blackcap Marshall 10th dams.

Today the herd is made up of seventeen mature cows and nine heifers of breeding age. A son of Eileenmere 501st has been used, followed by the present sire, a son of Homeplace Eileenmere 26th. Mr. and Mrs. Rankin and their two sons, Fred and Stuart, are all interested in the Angus. Stuart today is the "turkey man" while his father spends most of his time with the cattle. Fred, the oldest son, is on a ranch ten miles from Hermiston and while the color of the cow herd is not quite right this is being changed by Black bulls.

The cattle not sold privately go through consignment sales, mostly through the Klamath Falls auction.

Spring Meadows Farm, Oswego, Oregon

In the northwest country it does not take too many miles to run into extremes in farming and live stock practices. Kenneth Hall's Spring Meadows Farm is located south of Portland near Oswego, Oregon. Here, near the coast, rainfall is less of a problem than it is farther east on the other side of the Cascades. But the type of soil imposes special problems and the plentiful rainfall of the winter and early spring is not matched during the summer months.

Mr. Hall, first president of the new Oregon Aberdeen-Angus Breeders' Association, while newer in the Aberdeen-Angus business is not a novice as a live stock breeder. He has been an extensive breeder of Arabian horses. Horse numbers are now down to ten head from the original forty or so, while Doddie population has been increasing.

Extensive work in pasture improvement has been done at Spring Meadows with 135 acres of improved pasture carrying 109 animal units. To get this done old cheat grass pasture was renovated with heavy applications of manure and other fertilizer. Alta fescue and subterranean clover are standbys. In fact this section of the country produces about 90 per cent of the alta fescue seed for the United States.

Manager Gordon Dunham of Spring Meadows, formerly with Oregon State College, says that July and August are the critical months in this area. Either with feed crops that will go through the dry spell, irrigation, or both, it is possible to realize as much as 750 pounds of beef per acre. But the limiting factor for herd size is this short, dry summer period. He can see no advantage in "summer fallowing" a cow herd.

"In this area, with its lush grass growth in the spring grass silage is a natural for summer feeding. There is a lot of Angus interest in this territory and there will be more as the idea of fertilization and better grass mixtures takes hold."

Three years ago Eileenmere 2500th, a son of the International champion Eileenmere 500th was purchased to head the herd. This spring at the Inland Empire Sale at Spokane a son, out of an Eston of Quality-Middlebrook Prince dam was second high of the auction at $2,700. Manager Dunham has been running progeny tests under the plan of the State College. The bull calves by "2500th" have been running from 2.4 to 2.7 pounds of gain per day on a moderate ration of eight pounds of grain daily, plus silage. Progeny of another bull has varied from as little as nine-tenths pounds per

Welcome...

Breeders and Herdsmen

—to the—

National Aberdeen-Angus Show

Lincoln, Nebraska

August 31st —— September 5th

★ ★ ★

The First National Bank

of Lincoln

10th and O Streets

Since 1871

MEMBER FEDERAL DEPOSIT—INSURANCE CORPORATION

Lincoln Chamber of Commerce

Lincoln Capital City of Nebraska

Welcome Breeders and Herdsmen

August 31st through September 5th, 1952

Nebraska State Fair and Aberdeen-Angus Ass'n

Nebraska, a great agricultural state, is looking forward eagerly to your visit to Lincoln during the Nebraska State Fair August 31 to September 5 to attend the National Aberdeen-Angus Show. Our citizens extend a hearty welcome to you as you visit our capital city to participate in this important conference. You will find Lincoln is an extremely pleasant place in which to meet.

VAL PETERSON
Governor, State of Nebraska

We are glad the Aberdeen-Angus Breeders Association has selected Lincoln for the location of its 1952 National Show and Sale. I am sure you will find excellent facilities available.

While you are in Lincoln we extend a cordial invitation to visit the Agricultural College of the University of Nebraska. We also suggest that visitors particularly visit with members of the Animal Husbandry department who will be more than happy to spend some time with them.

I hope it will be possible to become personally acquainted with many of you at the time of the Show.

Dean and Director, College of Agriculture
University of Nebraska

Lincoln Chamber of Commerce

208 North 11th Street LINCOLN, NEBRASKA

"Lincoln, Nebraska, center of the fastest growing Angus area in the United States"

day to three pounds. The Spring Meadows owner and manager prefer the better average gain, especially if it can be combined with uniformity of type and quality. As Gordon Dunham points out the progeny testing is all right if a breeder is not carried away entirely by gains and does not forget that Angus have made their beef-making reputation on quality and dressing percentage.

Start of the cow herd were seventeen head from OxBow Ranch. Junior sire in the herd is a son of Prince Eric of Ferndale out of a dam by Quality Prince of Sunbeam.

The problem of bedding for cattle in barns and lots is not confined to the east. Straw is scarce in the northwest, too, we found. At Spring Meadows liberal use is made of hemlock sawdust from the Willamette Valley. This is timber country and plenty of saw dust is available. However, from the standpoint of working into the soil it has been found on this Oregon farm that the hemlock variety is much the best. Lots are graded in a moderate "V" shape with crushed rock in the center. Up to 24 inches of sawdust is used. With this system of underdrainage lots are in good shape at all seasons of the year.

"With sawdust bedding in barns and lots we have never had footrot trouble," Gordon Dunham reports. "However, we do have to trim feet oftener than if the cattle were on a more solid footing."

Meet Art Hamilton of Spring Meadows Farm, Chehalis, Washington. His was the first Aberdeen-Angus herd in his western Washington county. Now there are twenty-five.

The liberal bedding use has made possible the application of ten tons of manure per acre on the 135 acres of pasture and the 65 acres of crop land, which is given over largely to small grain production. Around 260 tons of grass silage is put up each year and this is fed out at the ratio of three tons of silage to a ton of hay.

Art Hamilton, Chehalis, Washington

Some eighty miles north of Portland is the Art L. Hamilton herd at Chehalis, Washington.

Art Hamilton got the beef cattle idea about 1942 and started looking around for some whiteface cows. In the course of his travels he visited an Aberdeen-Angus breeder who handed him one of the Association leaflets giving the record of Doddie winnings in International show competition. "I read the statement that 40 out of 42 International carcass champion steers had been Angus and did a little thinking. If I am going to raise beef cattle why not raise the kind that produces the top beef carcass, I asked myself."

Today a new breeder or prospect stepping into the living room of the attractive new ranch style home at Hamilton Meadows is handed a piece of Association literature which reads (in its 1952 form) "44 out of 46 International carcass steers have been Aberdeen-Angus." This formula, plus the good Blacks in the Hamilton pastures, is getting a selling job done. For when Art Hamilton started his was the only Angus

Head for the...

National Angus Show and Sale

August 31st - September 5th, Lincoln, Nebraska

And stop by to visit our select herd. A number of breeders have returned to our herd each year for over 10 years to select their bulls and females. We know of no better recommendation. Our herd features excellent brood matrons mated to outstanding herd bulls.

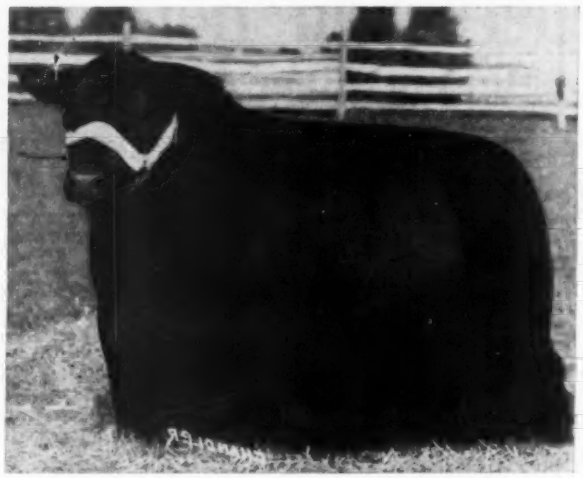

Homeplace Eileenmere 73d 1076768

A great breeding son of Eileenmere 487th

Other Sires Include:

MARYCREST EILEENMERE 999th

Sired by Eileenmere 909th out of an own daughter of Eileenmere 487th

EILEENMERE G. D. 23d

By Eileenmere 1020th by the 500th out of an Ever Prince of Sunbeam dam.

A. O. Buschow & Sons

BLUE HILL, NEBRASKA

See "The Home of The Essays"

On Tuesday, Sept. 23d

Green Valley Farms—Liberty, Missouri

NEBRASKA

"Home of the Famous Sand Hills . . . America's Greatest Cattle Producing Center"

WELCOMES...

The National Aberdeen-Angus Show and Sale

To Lincoln, Nebraska

Show—August 31st through September 5th. Sale—September 4th.

Angus popularity grows daily in Nebraska. Purebred breeders and commercial cattlemen of Nebraska are working side by side in the production of "the fastest growing beef breed of today." Through a recent survey, it was found that Cherry County, alone, has $40,000 commercial Angus and 10,000 cross bred Angus cattle. The purebred industry is carrying out a decided breed improvement program, a great increase in both quantity and quality. Therefore, we as a state, rightfully acclaim the honor of welcoming a NATIONAL ABERDEEN-ANGUS SHOW AND SALE, to the "greatest beef producing center of the Nation."

These Members, Both Purebred Breeders and Commercial Cattlemen, Unite in Extending This Welcome:

A Bar E Angus Farm, Loretto
Aegerter, Arden T., Seward
Albracht, Francis, Meadow Grove
Anderson, Denzel, Clearwater
Arndt Bros., Platte Center
Atwater Bros., Albion
Beermann, Charles F., Dakota City
Bentjen, Clifford, Albion
Bergt, E. J. & Son, Schuyler
E. R. Brock, Auburn
Brown Bros., Rushville
Bruner, Richard J., David City
Busekist, Henry, Elkhorn
Cada, Frank J., Clarkson
Campbell, Dale G., Plainview
Cavett, Chas., Bayard
Cole, D. J., Merriman
College of Agr., University of Nebraska, Lincoln
Cooper, O. A. & Co., Humboldt
Corliss, Edward W., Hebron
Cottonwood Farms, Kenasaw
Cuckler & Son, Chadron
Cunningham, Ivan, Fullerton
Cruise, Ray & Sons, Riverdale
Damkroger, Edwin & Son, DeWitt
Davis, Jack H., Gothenburg
Deets, Harvey A., Gibbon
Deveny, Harold J. & Nadean, Indianola
Dobesh Bros., Seward
Domeier, Vern, Sutton
Drahota, Wm., Columbus
Drayton, John, Woodlake
Durner, Fred, Bartley
Dyson, A. F., Brunswick
Erickson, Kenneth F., Wayne
Fetty, Robert L., Clarkson
Gard Bros., Beaver Crossing
Govier, Frank, Broken Bow
Halm, Harvey & Sons, Syracuse
Hepperly Angus Farm, Paxton
Hoffmeister, Max, Imperial
Homolka, C. B., Loretto
Howe, Edward, Humboldt
Hubbard, R. W., Mitchell
Huber, Clark J., R. 7, Omaha
Hutchinson, George, Albion
Hyannis Cattle Co., Cherry County
Hynek Bros., Morse Bluff
Interholzinger, Albert, A I Ranch, North Platte
Janleighs' Angus Farm, Tekamah
Jeffery, Adon, Wayne
Johnson, Robert N., North Bend
Kalina, James C., Wilber
Kalma, Paul, Haigler
Kilgore, Glen, Rising City
Kircher, Albert, Indianola
Kirtley & Bell, Nebraska City
Klingemann, Karl, Ulysses
Kuhr, Ralph, Blair
Laflin, L. E., Crab Orchard
Larson, Mr. & Mrs. E. M., Ravenna
Lauer, Wm., 1984 Lake St., Lincoln
Little, G. Wilbur, Tecumseh
Logan, Harold, Diller
Lovitt, Otha F. & Sons, Mason City
Lubberts, Donald R., Waterloo
Madson, Arthur & Iona & Son, Litchfield
Miner, E. L. & Son, O'Neill
Moles, J. J., Norfolk
Nahrstedt, Royal A., Madison
Neale, George, Fort Calhoun
Neemann, Walter H., Dunbar
Neidig, Ed. J., Madison
Neidig, Florence, Madison
Nelson, Jack, Broken Bow
Nye Farms, Plainview
Oliver, Lloyd H., Shelton
Osborne, Robert L., Trenton
Paxton, Kermit, Stapleton
Plettner, Karl C., Valley
Pitzer, Howard, Ericson
Popken, Don & June, Tekamah
Prochaska, Anthony, Abie
Randall Angus Farm, Unadilla
Russell, Boyd E., Dix
Sanders, Joe, Cody
Schafer, Otto & Sons, Nehawka
Schroeder, Ivan, Albion
Schultz, Lumir, Schuyler
Schwarz, Fred, Humphrey
Siders, Ray, O'Neill
Sima, Ben J. & Sons, Bruno
Simmonds, Vern, 233 Grain Ex. Bldg., Omaha
Sinn, Chris, Alexandria
Sitz, Wm., Burwell
Spence, L. D. & R. A., Crab Orchard
Steavenson, W. A., Fontanelle
Strope, Bernard, Venus
Susong, Mr. & Mrs. Pete, Auburn
Snyder Bros., Paxton
Taylor Bros., Broken Bow
Taylor, Milburn, Broken Bow
Timm, Albert, Gordon
Thomas, Verril L., Powell
Throener Bros., West Point
Jesse L. Thurmond, 201 So. 11th, Omaha
Todd, L. B., Murray
Uhlig, George E., Hooper
Up-Mar Stock Farm; (3), Madison
Van Berg, Elwin & John, Columbus
Van Berg, M. H., Columbus
Vanderkolk, K. E. & Daughter, David City
Vanderkolk, Russell, Bellwood
Vesely, Dr. F. Vaclac, Lewellen
Votaw, Eli, Jr., Wellfleet
Votaw, John, Wellfleet
Walker, Mr. & Mrs. Gordon & Sons, Mason City
Weinrich & Bucklin, Pierce
Weiting, Arthur, Hallam
Welch, Robert & Donald, Paxton
White, C. F., Burwell
White, Frank N., Madison
Whitham, Dr. Roy H., R. 1, Lincoln
Williams, Albert, Chappell
Williams, Wm. & Son, Clarks
Wilson, H. R., Morse Bluff
Wirth Bros., Nebraska City
Wischmeier, Bernie & Sons, Wilcox
Woodward, Bruce & Sons, Callaway
Younkin, Glenn, Alliance
Zimmers, Lloyd, Chappell

Nebraska steps forward in honest, down-to-earth cattle production

Nebraska steps forward in Aberdeen-Angus Breed Improvement

Nebraska Aberdeen-Angus Breeders' Association

RUSSELL VANDERKOLK, President
Bellwood

CHARLES F. BEERMANN, Vice-President
Dakota City

PERCY H. UPTON, Secretary-Treasurer
Madison

herd in Lewis county. Today there are 25.

Instead of a few cows the western Washington breeder ended up by buying a pioneer herd in his country—that of Jack Scallard. The herd had been founded in 1914. With the herd came some old records. Among them was the certificate of transfer of Eileenmere 185105—by Oakville Quiet Lad out of Black Eileen. Students of pedigree will recognize this bull, dropped in 1914, as the full brother of Garrett Tolan's Eileenmere 4th who went on to make the Eileenmere name famous.

Irrigation from June to September produces a world of feed on this farm. There are 600 acres of former timbered bottom land of which 450 acres are under cultivation. "I believe we could run 500 cattle on the feed available," Art Hamilton says. Considerable seed is grown on the farm. The clover is clipped early for the silo and the late growth produces the seed. One favorite mixture is alta fescue, English ryegrass and white clover. Alta fescue and canary grass is grown on the lower ground. Canary grass, while making a rank growth if allowed to "grow away" from the cattle makes good feed and silage if kept down. With irrigation 60 bushel per acre wheat is possible.

The Hamilton Meadows cow herd at present is at 65 head. Bulls in use are Bardolier 8th of Wilton, by Bandolier 145th of Wilton; and Homestead Eileenmere 3d, by Eileenmere 999th out of an Envious of Hamilton dam. These bulls are following Barry 2d of Wilton, a son of Blackcap Barry. He left many good daughters in the Hamilton Meadows herd. One of the good producing cows in the herd is a Zara from the Pete Pratt herd in Iowa. A granddaughter was the first prize summer yearling at the 1951 Pacific International and National Angus show.

The Hamilton family came to western Washington in 1902 from Virginia. At that time the land around Chehalis was cutover timber land that had to be cleared of stumps and brush. There was little or no live stock then. "I remember we used to burn straw to get rid of it—straw that would look awfully good today."

Art Hamilton has been, and still is, interested in the turkey business. But the Blacks are becoming increasingly important. After the initial purchase of the Scallard herd cattle added were from western herds. In 1946 he took a trip east and secured cattle from Pete Pratt and the late Dell Miller of Iowa, and in the Hartley dispersion. Many of the better families and breeding stem from these purchases. And with increasingly better bulls quality of the herd, and the young things sold, the Hamilton herd is making an enviable reputation.

The success of the herd and the interest in its growth is a family affair in which all members share. Considerable showing has

BETTER BULLS—Angus success in the Pacific Northwest country is traceable to the constant search for better sires. These two young fellows are in the Smith & Nelson herd.

A September Must—
G. V.'s "T V" Sale
For Catalogs, write:
526 Law Building, Kansas City, Missouri

Beermann Breeder Aberdeen Angus

Inviting you to be on hand for the

National Angus Show

August 31st - September 5th - Lincoln, Nebraska

We are confident that you will be most favorably impressed with the great cattle state of Nebraska and the progress our fellow breeders are making. We here at our farm are proud of our own breeding program and urge you to visit us while in our state.

White Gates Black Bardolier 9th ➔

Herd Sires in Service:
BARON BARDOLIER of WALNUT 2d 1139502
PRIDE'S BARDOLIER of WALNUT 2d 1197773
WHITE GATES BLACK BARDOLIER 9th 1224802

Visit our Farm—West on Highway 20 from South Sioux City, South one mile on Highway 110.

Mr. and Mrs. Charles F. Beermann
DAKOTA CITY, NEBRASKA

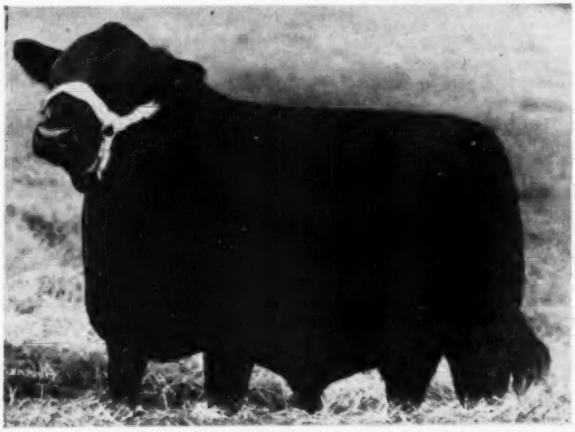

been done by Hal Hamilton in his project work. Hamilton cattle have been well distributed over western Washington in the last ten years—and over the eastern part of the state as well through the Inland Empire sale—a majority of them going to found new herds.

It looks like that little Association pamphlet that Art Hamilton saw when he was looking for cows of another breed has paid some handsome dividends!

Nebraska

(Continued from page 44)

Island, North Western, Missouri Pacific and Union Pacific. Lincoln's Municipal Airport, largest in the state, provides service from United, Mid-Continent and Mid-West airlines. In addition to housing the state capital, Lincoln is also the home of the University of Nebraska, including its separate College of Agriculture.

Four major hotels are available as well as numerous motels throughout the city. Termed as the "retail capital of the middle west," Lincoln, with its wide streets, is also the seat of Nebraska's agriculture, the nation's primary industry.

Governor of Nebraska, Val Peterson, has this word of welcome for Angus breeders: "Nebraska, a great agricultural state, is looking forward eagerly to your visit to Lincoln during the Nebraska State Fair, August 31 to September 5, to attend the National Aberdeen-Angus Show. Our citizens extend a hearty welcome to you as you visit our capital city to participate in this important conference. You will find Lincoln is an extremely pleasant place in which to meet."

Dean and Director of the College of Agriculture and the University of Nebraska, W. V. Lambert, has this to say: "We are glad the Aberdeen-Angus Breeders' Association has selected Lincoln for the location of its 1952 National Show and Sale. I am sure you will find excellent facilities available. While you are in Lincoln we extend a cordial invitation to visit the Agricultural College of the University of Nebraska. We also suggest that visitors particularly visit with members of the Animal Husbandry department who will be more than happy to spend some time with them. I hope it will be possible to become personally acquainted with many of you at the time of the show."

Can We Do More

(Continued from page 58)

is no demonstration quite as convincing to the beef producer as the actual performance of the animals on his farm or range. That is why I strongly advocate doing everything within our power to place as many of our bulls as possible in the herds of the commercial producers.

WELCOME

...to the...

National Angus Show and Sale

August 31st - September 5th at Lincoln, Nebraska

We Invite YOU to visit the Good Herds of the following Members:

LARRY D. ARNER	Thompson, Nebraska
BLUE STEM RIDGE FARMS	Gladstone, Nebraska
A. O. BUSCHOW and SONS	Blue Hill, Nebraska
EDWARD W. CORLISS	Hebron, Nebraska
A. T. DOSTAL	Bruno, Nebraska
GARD BROTHERS	Beaver Crossing, Nebraska
H. L. HAYS and SONS	Chester, Nebraska
HYNEK BROTHERS	Morse Bluff, Nebraska
JAMES C. KALINA	Wilber, Nebraska
HAROLD LOGAN	Diller, Nebraska
FRANK A. NOVAK	Tobias, Nebraska
A. BRUCE SIMON	Martell, Nebraska
L. D. and R. A. SPENCE	Crab Orchard, Nebraska
TRIPLE H. STOCK FARM	Hebron, Nebraska
VANDERKOLK BROTHERS	Bellwood, Nebraska
PETE WENZ	Fairbury, Nebraska

We will have another top offering of cattle in our Annual Sale this November.

South Central Nebraska Angus Association

Edward W. Corliss, Hebron, President — Phil Hynek, Morse Bluff, Vice-President — Harold Logan, Diller, Secretary-Treasurer

Look for us at the...

National Show and Sale

Lincoln, Nebraska, August 31st - September 5th

We'll be there with the GET of our outstanding breeding bull, EILEENMERE 1042d 1028557, he by 500th.

D'S EILEENMERE 52d 1421608
The Nebraska Futurity Grand Champion

At the recent Nebraska Futurity the GET of Eileenmere 1042d proved again to be extremely popular. In addition to the Futurity Champion, which you will be able to inspect in our show herd at Lincoln, we also showed the Champion sale bull, D's Eileenmere Marshall, which sold to D. J. Cole, Merriman, Nebraska for $2,200. Another son of the 1042d was also the second high selling bull at $1,600, to William Hugelman and Son, Wakefield, Nebraska.

A large herd with choice breeding stock for sale.

VISITORS ALWAYS WELCOME

Flying D Farms

WILLIAM DRAHOTA — COLUMBUS, NEBRASKA

Want More California Farm Business?

An advertising program in The Southern California Rancher should help you get it. Rate Card and Free sample copy to prospective advertisers.

THE SOUTHERN CALIFORNIA RANCHER
Philip S. Rush, Publisher
P. O. Drawer No. 31, SAN DIEGO 12, CALIF.

WESTON'S
STOCKBREEDER'S SUPPLIES

Serving leading stockbreeders throughout the nation for over 32 years with best quality merchandise.

General Supplies | Blankets & Banners
Show Equipment | Hand-Made Brushes
Surgical Instruments | Tattoo Equipment

Send for a **FREE** *copy of our General Catalogue*

WESTON MFG. & SUPPLY CO.
1037 Speer Blvd. Denver, Colo.

Applewood Angus

Featuring the GET of
APPLEWOOD BANDOLIER 135th
A son of BANDOLIER of ANOKA 3d
(Full Brother to Int. Grand Champion)
—and—
ELBA'S BARDOLIER
By BLACKCAP BARDOLIER
By BLACK BARDOLIER

Typy set of heifers ready to wean. Mostly sired by 135th. Most of these double granddaughters of Bandolier of Anoka 3d. Also good set of bulls up to service age.

Blood that does good for other breeders.

Edward Polka
RIVERTON, (2 mil. W 6½ N) NEBRASKA
HERMAN CUSTER, Manager

J. P. Walker Addresses

(Continued from page 43)

"It may be said that our money may receive a proper tone again, and in that case it would be an advantage to turn lands, etc., into cash for the benefit of the rise. In answer to this, I shall only observe that this is a lottery; that it may, or may not, happen; that, if it should happen, you have lost nothing; if it should not, you have saved your estate, which in the other case, might have been sunk . . ."

(Signed) GEORGE WASHINGTON

Which goes to show that history almost two hundred years old **can** repeat itself.

Can we not as Angus Breeders add **Cattle** to the **Land** and come out with a sane answer.

At the risk of boring some of you, and with apologies to those whom I may tire, I want to quote some statements I have collected.

"The Commercial herd is most important and the breeder is entirely dependent upon the purebred breeder for the improvement of his cattle and in turn the purebred breeder must depend primarily upon the commercial breeder for his sales outlet. The expense involved in breeding high quality purebred cattle makes it prohibitive to sell them entirely for commercial purposes, but a good purebred animal when used for breeding purposes in a commercial herd can greatly increase the value of the entire herd. The potential ability of Aberdeen-Angus cattle to produce meat of high quality is well reflected in their show record in competition with all breeds.

"Each year at the International Livestock Exposition at Chicago a carcass contest is held which is open to all breeds and crossbred animals. These carcasses are judged by a committee of meat experts to determine the most desirable carcasses from the standpoint of conformation and quality of meat produced. During a period of 40 years 97.5 per cent of the grand champion awards in this contest have been won by purebred Aberdeen-Angus steers. This certainly is an enviable record, and is a source of great satisfaction to breeders of Aberdeen-Angus cattle. This is definite evidence to prove that the efforts of purebred breeders have not been in vain, and that the foundation for improvement of our beef cattle business is based upon purebred herds. "The breeders of Aberdeen-Angus cattle do not claim to have reached an ultimate goal. They are quick to realize and appreciate the good qualities and the advancement made by other breeds. However, they have been fortunate in being able to establish many desirable qualities that have proved to be dominant characteristics when used in crossing for commercial purposes. They are uniform in color and possess the polled characteristics to the extent that when crossed on horned cattle the offspring are polled with but very few exceptions. The calves are small at birth which greatly eliminates difficulty at calving time and the cows are excellent milkers. The average productive life span of an Aberdeen-Angus cow is extremely long. They have enjoyed almost complete domination in competition for the production of quality meat, excelling in fineness of texture, uniformity of fat distribution and marbling qualities. They also hold the world's record for dressing percentage.

"The popularity of Aberdeen-Angus cattle has increased in recent years with great strides. At one time they were considered to be adapted only for the cornbelt states but they have now penetrated all sections of the country and have proven themselves to be excellent rustlers, and are holding their own in the range sections. The existence of the Aberdeen-Angus breed and its present popularity have been made possible by the persistent efforts of only a few Scotch breeders who were intelligent enough to realize the value of purebred livestock. However, considerable improvement of the breed has been made in this country and vast sums of money and great effort are being expended to bring this breed more nearly to a state of perfection."

This certainly tells us why we have a right to be in the Purebred business.

Those are cogent statements. Reflection makes us see that the Purebred Angus Business is and must be more than a hobby.

Welcome to Your OFFICIAL HEADQUARTERS

NATIONAL
Aberdeen-Angus
SHOW

To be held in Lincoln in conjunction with Nebraska's State Fair August 31st through September 5th.

Air Conditioned Guest Rooms

HOTEL CORNHUSKER
Host to the Most in the Midwest
Under Schimmel Direction
IN OMAHA . . . IT'S THE BLACKSTONE

The Nebraska State Fair Welcomes

ABERDEEN-ANGUS BREEDERS TO THE

NATIONAL SHOW

August 31st — September 5th

at the State Fairgrounds

LINCOLN, NEBRASKA

$10,000 In Premiums and Trophies

Entries Must Be In by August 16th

For Entries and Room Reservations, Write:
ED SCHULTZ, Secretary of the Nebraska State Fair — LINCOLN, NEBRASKA

HOTEL CORNHUSKER, *Headquarters*

MAPLE DELL FARMS

Welcome You

To the National Angus Show and Sale

August 31st - September 5th

Our large select herd is located within a very short drive of the State Fairgrounds. Plan to pay us a visit.

Black Knight 30th of Angus Valley
1326166

We know you will want to see this impressive bull while in the good state of Nebraska. He is sired by Black Peer 28th of Angus Valley 1000530 and out of an own daughter of Eileenmere 85th.

Crab Orchard, Nebraska

L. E. LAFLIN

R. D. LAFLIN

For our continued existence we owe most to the Commercial Breeder, for the butcher's block is the ultimate end of all Beef. So long as we never allow ourselves to overlook that one fundamental law we can be successful and will have done a service to our country and our fellowmen. Yes, we have the world in our laps today. We must help feed them. For years to come we must provide our busy and rapidly growing nation with 145-150-160 or more pounds of meat per person per year, and Angus meat even in times of **too much beef** may be expected to be the most acceptable. Today, very little meat in the West and Middlewest is being sold as high as the ceiling prices, but that need not scare us, for the high prices paid until recently for good beef on the hoof have encouraged heavy sales for slaughter. That, too, will right itself. Yes, even 100,000,000 head of cattle in America should not scare us. Per person consumption increases and population increases can easily consume the best of production efforts at profitable prices to the farmer, the feeder and the range man.

But during all these high prices for Commercial Beef and for Purebred Beef, we as an Association of over 25,000 strong in America, must continue to breed, to raise and sell the kind of male and female that will produce the most beef for pounds of feed fed of the quickest and fastest maturing variety. That's why good bouncing young calves that bounce when they light and never stop, if provided food are the essential, the **must** kind of beef to produce. Those who choose the opposite or indifferent kind are doomed to failure. But—let's not get them too compact, too tight together nor too small—let's keep them hardy, healthy and moderate sized. Let's meet the butcher's market.

Having made a few trips through Virginia, mostly in recent years, but once or twice 25 to 30 years ago, it seems the thing that impressed me most was the concentration on fine homes, rehabilitated old homes, large acreages in grass, general attention to fences and the extraordinarily fine farmsteads and buildings. Naturally a great deal of that has occurred since the late '30's, due to a rapidly changing agriculture and a desire to restore the land to its proper use. The net result of it all is amazing; where before gullied farms with cotton and row crops, today we see fine herds of cattle, large dairy farms, and a happier and healthier populace, with good roads almost anywhere. This all makes for a better and healthier nation, and should cause us all, in the newer areas of the nation, to pull up and take notice, for we are destroying our heritage, the land, at a reckless pace, and you Virginia Breeders are charting a course not only in fostering the first, really successful Breed Association with a wonderful home, but in reclaiming the worn out lands of your State. And, if you haven't already received good publicity on it, you surely should.

It may be that Washington's voice still lingers in these beautiful hills and vales. He may have been the inspiration of those 800 strong men and women who have in the last three years, built from a mere handful of about 100 members, this grand Association of over 800. Surely you'll have trials and tribulations, and ups and downs—maybe more downs than ups for a while, but the final success of this outstanding accomplishment of building an Association, **and** its home, will always rest on the mutual benefits received in doing good for each other and your fellowman. And, how much each does for the mutual good of the other will determine the success or failure of this venture into a new and unexplored project such as you, together, have unveiled here today. You must each remember that Men Who Own Land are the most independent and individualistic people on earth. Every one with ideas of his own—but you now have a commonwealth and purpose, the fostering of the Greatest Bread of Beef Cattle on earth.

It is believed a safe and accurate statement of the position of Angus Beef Cattle, with respect to competition with other competitive breeds, both standard and crossbreeds, would sound something like this, "As an economic and sound project the Pure Bred Angus Breeder need have no cause for

Visit **OUR** *Herd...*

While you're out Nebraska way attending the

National Show and Sale

AUGUST 31—SEPTEMBER 5 at LINCOLN, NEBRASKA

We are confident you will be pleased with our select herd and our herd sire:

Antelope Eileenmere 1418698

Sire: **Homeplace Eileenmere 99th 1159924**	Eileenmere 487th 668743	Eileenmere 85th 470007	Eileenmere 32d 428072
		Pauline T. 6th 523013	Enchantrene 364519
	Erica Bandolette A. D. 900457	Bandolier of Don Head 5th 749899	Eileenmere 32d 428072
		Buxom's Envy Not 6th B. S. 699541	Pauline T. 4th 363531
Dam: **Rufflands Pride 5th 1011142**	Antelope Grenadier G. R. 2d 619021	Black Bardolier 480883	Bandolier of Anoka 16th
		Entelope of Rosemere 7th 425351	Blackcap of Northlane 12th
	Applewood Pride 34th 785625	Bandolier of Anoka 3d 471885	Briarcliff Pride Lad 8th
		Applewood Pride 9th 545112	Elbain's Buxom B. S. 611674
			Bandolier of Anoka 462299
			Black Bardella 460791
			Prizemere 32d 369132
			Entelope E. 3d 245985
			Blackbird Bandolier of Page
			Barbara of Rosemere 47th
			Eland Quality 3d 460826
			Patmore Pride 7th

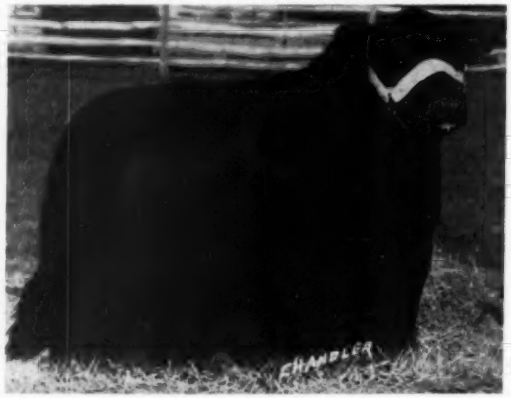

Thurmond Angus Farm

JESS L. THURMOND, Owner, 204 South 11th St., Omaha, Nebraska **DON POPKEN, Herdsman**

TEKAMAH, **5 miles west on Hiway 73W** **NEBRASKA**

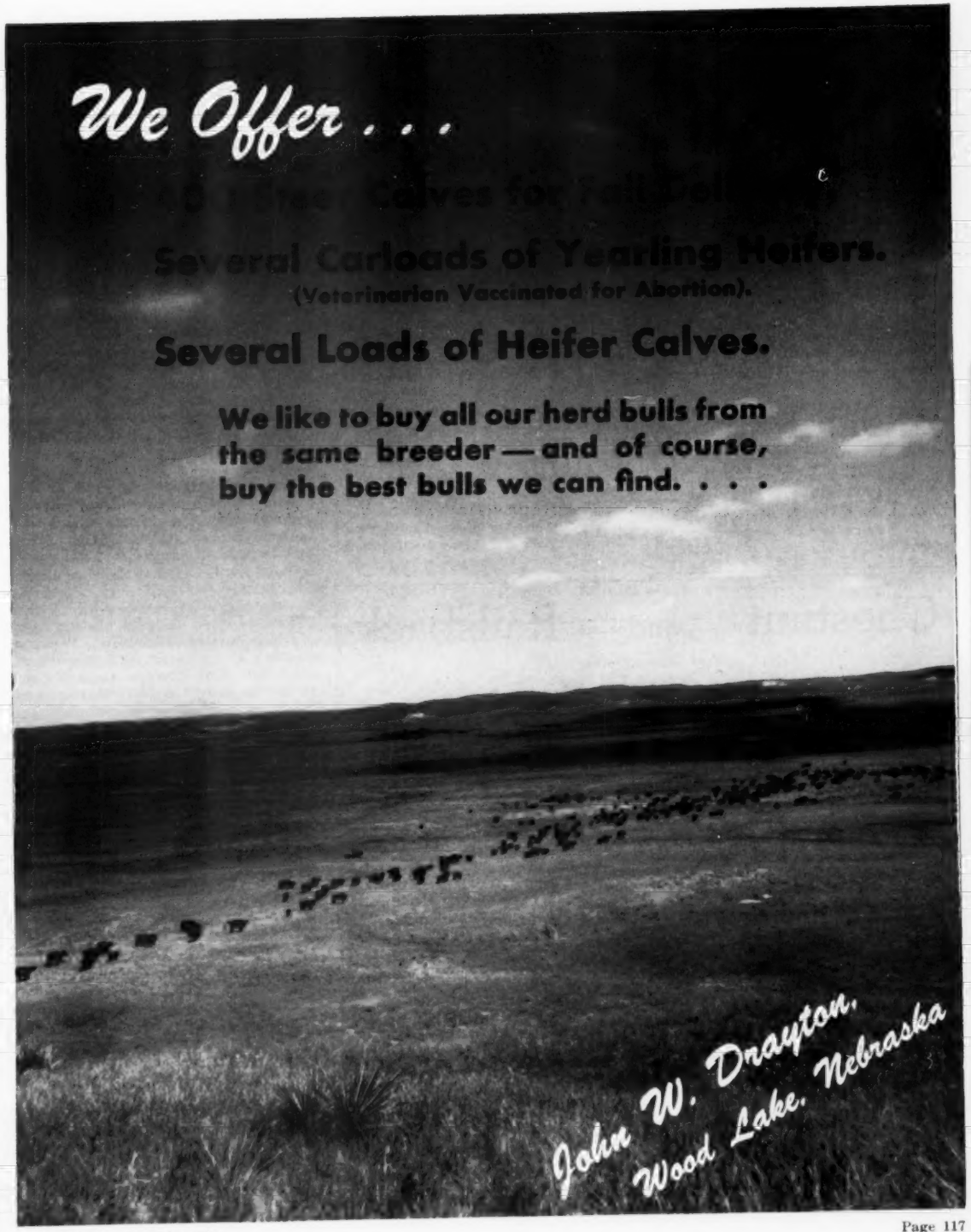
We Offer . . .
Several Carloads of Yearling Heifers.
(Veterinarian Vaccinated for Abortion).
Several Loads of Heifer Calves.
We like to buy all our herd bulls from the same breeder — and of course, buy the best bulls we can find. . . .
John W. Drayton,
Wood Lake, Nebraska

alarm, so long as he continues to improve the type, the quality, the early maturity and pounds of gain for pounds of feed consumed by his herd of Angus Cattle."

For those who may not have investigated, a few facts about your own State of Virginia, its Angus Association and the wisdom of a number of your wise men who recognized this need might be appropriate.

In 1949 Virginia registered 1,950 head of Pure Bred Angus and transferred 3,416.

In 1950 Virginia registered 4,785 head of Pure Bred Angus and transferred 4,148.

In 1951 Virginia registered 6,110 head of Pure Bred Angus and transferred 5,135.

It appears that 1949 might have been an unhealthy year in Virginia for Angus Breed Promotion; certainly as compared with 1950 and 1951.

But the phenomenal membership growth for 1950 to 1951, and the 64 new members up to April 1, 1952, making Virginia's membership total 844 to that date, or 4% of the 21,000 National members, or 1/25 of the total National membership, seems extraordinarily healthy. Your wonderful growth is far above the National State average growth. You have a healthy baby indeed and you have done what all good parents should do, you have provided a home for it.

Your National Association is deeply interested in the success of every Breed Association in America. Its business is to foster them and to aid them in providing the most good possible in bringing about good fellowship and harmony in the Associations. In particular, and for the last two years at least, much attention has been directed toward the accomplishment of you Virginia breeders. Your early success has eclipsed even your fondest expectations, and instead of two, four, six or eight or more struggling Associations in your State, with several of them hardly called successful, such as are found in many states, you have here provided a great example of unified endeavor and the natural resultant accomplishment. This Association can and should be so conducted as to reflect much good on each and every member. The annual dues of $5.00 are not too high to prevent any member from joining. And, though your operational costs are naturally considerable, yet they are paid from monies that come from where it doesn't hurt. You are to be complimented and envied. A healthier situation would be difficult to contemplate. If only that many struggling Associations from so many other states could learn of this project, consider, study and emulate it, probably Angus Cattle would be more promptly accepted among those considering Pure Bred Cattle, on the fence, and also those changing breeds.

Perhaps some figures on the American Aberdeen-Angus Breeders' Association might be interesting, for comparison, covering the last 20 years:

	Reg.	Transfers	New Members	Sale Average
1932	7,932	4,771	121	$106
*1940	31,778	26,947	677	209

*That year, 1940, Mr. Tomhave, the Association Secretary, projected a growth chart for the next 10 years which indicated over 100,000 registrations in 1950.

1950	110,442	96,591	2,431	611
1951	138,836	117,515	3,099	916
1952 1st 6 mos.	106,034	74,419	1,964 (216 auction sales)	910

Now then, the State of Virginia in 1951 became 8th, with 6,110 registrations, 9th with 5,135 transfers, and 10th in rank with 115 new members, and with 64 new members for the first six months of 1952.

Would it be too much to presume that the man who fathered this country, who fought to set it free, who fought to get away from unbearable taxes, who said "the voice and powers of dictators should forever be anathema to a Free People," would join us here today, if he were alive, and compliment you in this important step, the Dedication of this beautiful Home of the Virginia Angus Breeders' Association.

May this important step, this worthy project, these progressive people, who through their foresight and energy have herewith offered this great example of what may be done, **in Unity,** go down in the history of the Aberdeen-Angus Breed as one of its most important and momentous occasions.

May this Home, built by your united efforts continue long and successfully for the purpose for which it was intended. May it be a symbol of that same fraternity that so surely has made our nation great, and may the acts of all its members always be able to bear the scrutiny of those who follow. And, may it ever be said that from this seed has sprung a great common good. But more important, may the envy of your accomplishment inspire others in progressive states across the nation to attempt to do so well.

It gives me great pleasure personally and as President of your rapidly growing National Association to join you members in dedicating this Home of the Virginia Breeders' Association to the maximum good for which it was intended.

May the pattern you set **Be All Good.**

Live Stock Insurance

The HARTFORD INSURANCE COMPANY Insures One or any number of Cattle. Any Period of Time desired: also transit protection.

Mrs. J. B. McCorkle, Representative
Suite 3710 A.I.U. Building
COLUMBUS 15, OHIO

Chestnut —and— Railsback

Herd Sires in Service:

TRI R PRINCE ERIC 1128173
By R. L. S. Prince Eric 15th by Prince Eric of Sunbeam

BLACKCAPDALE'S PRINCE 1187527
By Envious Prince 5th by Prince Eric of Sunbeam

While at the National Show See This Select Herd that will more than please those interested in better cattle.

Cattle located 12 north and 1 1/2 miles east of QUINTER, KANSAS

CRYSTAL PEAK RANCHES

ABERDEEN-ANGUS

REGISTERED·COMMERCIAL

FLORISSANT COLORADO

Agriculture

(Continued from page 62)

become grafted together and unified by the love of God, and only by his love!

In several places in the Bible we read about pruning. In the Gospel of John, Christ says: "I am the true vine, and my Father is the husbandman (farmer). Every branch in me that beareth not fruit he taketh away: and every branch that beareth fruit, he purgeth it, that it may bring forth more fruit." Whether Christ's words were spoken in the upper room or as he walked along the road, a vine was quite sure to be in sight, suggesting this parable. The purifying, of which he speaks, is to be effected mainly by instruction, but also by discipline. We are to remove from our lives those things that are noxious, and we are to perfect the good and the useful. To the disciples this had already in part been accomplished through the teachings of Jesus. It was to be completed through the love of God, and the trials and difficulties which awaited them, and which they were to be encouraged to bear by this consideration.

Both in the Psalms and in the book of Amos we read about mowing. Psalm 129 is a song of deliverance in trouble and the overthrow of the wicked. It says, in part, in regard to the haters of Zion, that they should be confounded and turned back. They should be as grass upon the housetops, which withers before it grows up, so that the mowers will not have to cut it and bind it. In the book of Amos we read about the king's mowings. This refers to the taking by the monarch of the first growth of the grass for the feeding of his own cattle. The people only had the later grass for themselves. And since the later grass was destroyed by the locusts at this particular time the people had no hope of any grass until the summer had passed. According to the belief of the people at that time, this was supposed to be a judgment of God sent upon them because of their sins.

We read in the book of Genesis about Joseph's dream. He and his brothers were binding sheaves in the field, according to his dream, and his sheaf arose and stood upright and the sheaves of his brothers stood around his sheaf and made obeisance to it. Joseph told his brothers about his dream; and thus hastened its fulfilment by the malice it created.

In the book of Leviticus there is a law requiring the people not to gather the gleanings of their harvest. The gleanings were to be left for the poor. Kindly consideration of the poor is part of that holiness which God requires and which is the reflection of his own goodness. He is the champion of the weak and oppressed. This law was not to be observed during the sojourn in the desert. It presupposed a settled agricultural life in the land of Canaan. In the book of Ruth we read the story of her gleaning in the fields of Boaz. Ruth did not

WE WELCOME EVERYONE

HENRY TEGTMEIER	Bern, Kansas
SUNFLOWER FARMS	Everest, Kansas
WALTER NEEMANN	Dunbar, Nebraska
KIRTLEY and BELL	Nebraska City, Nebraska
RANDALL ANGUS FARM	Unadilla, Nebraska
EDWARD HOWE	Humboldt, Nebraska
GOLDENROD STOCK FARM	Auburn, Nebraska
MR. and MRS. VERN MOODY	Auburn, Nebraska
MR. and MRS. ORVILLE MOODY	Auburn, Nebraska
EARL KASBAHM	Nebraska City, Nebraska
HARVEY HALM and SONS	Syracuse, Nebraska
L. E. LAFLIN	Crab Orchard, Nebraska
O. A. COOPER CO.	Humboldt, Nebraska
MILLER and VOGT	Unadilla, Nebraska
ALOIS HOTTOVY	Brainard, Nebraska
DR. WHITHAM	Lincoln, Nebraska
OTTO SCHAFER and SONS	Nehawka, Nebraska
E. R. BROCK	Auburn, Nebraska
HERMAN TETEN	Auburn, Nebraska
WILBUR LITTLE	Tecumseh, Nebraska
WIRTH BROTHERS	Nebraska City, Nebraska
PAUL WINTON	Nebraska City, Nebraska

Members of
The Southeast Nebraska Angus Association

—to the—

National Show and Sale
LINCOLN, NEBRASKA
August 31st ——— September 5th

The Southeast Nebraska Association

RUSSELL VANDERKOLK, President
CHARLES BEERMANN, Vice-President
PERCY H. UPTON, Secretary-Treasurer

Plan to Attend...

The National Angus Show and Sale

August 31st - September 5th

Lincoln, Nebraska

Also plan to stop at our farm and inspect our select herd and the calves by our great show and breeding bull, LAR-EILEENMERE 1182490.

Many breeders are expressing their desires to own a son of this outstanding bull. Our farm is conveniently located on U. S. Highway 6 and 30 at the west edge of the city. Be sure to watch for our sign and turn in.

Kitty Clover Farms
122 West Dodge Omaha, Nebraska

sit with folded hands. Like any other poor person she had a right to glean, but the land owner could make the exercise of that right easier or more disagreeable. But Ruth was fortunate in gleaning in the fields of Boaz. He was very good to her.

We also find mentioned in the scripture such agricultural processes as stacking, threshing, winnowing and storing. It is very interesting to note the fact that so many of the agricultural operations which we know today had their origin away back in the early biblical days. Many of these operations have been made much easier by our modern machinery, but they are essentially the same processes that were known in those days of long ago. By the observation of nature on farms in all parts of our world we can learn many wonderful spiritual and moral lessons, and we can learn to know our Heavenly Father more intimately!

Scripture references: Genesis 37:7; Exodus 22:6; Leviticus 19:9; 25:3; Deuteronomy 25:4; Judges 6:11; Ruth 2:3; 3:2; Psalm 129:5-8; Isaiah 5:6; 17:5; Amos 7:1; Matthew 3:12; 6:26; 13:28, 30; John 15:1, 2; Romans 11:13-24.

JAMES L. NEIGHBOURS

IT'S A FACT

Gentle Chester Whites Farrow, Raise Larger Litters That Gain Faster on Less Feed—Profitably Produce More Meat Type Market Toppers. For Facts, Write

CHESTER WHITE SWINE RECORD ASS'N

Revi P. Moore, Sec'y ROCHESTER, IND.

Herd Bulls

Edgar of Newhouse (Imp.)

First prize winner at Perth. Also Reserve Champion in 2d and 3d Bull group. He is very lowset and thick with good bone and exceptionally heavy quarters. He is one of the Grandest Imported Bulls of the breed. He also has plenty of GAIDREW breeding, which did most of the winning at Perth 1951 show. The calves by him are just arriving and they are just what we have been looking for.

Elution of Edenwood (Imp.)

The Sire and Grandson of ELUTION of EDENWOOD are both KERR Bred Bulls. He has a grand head, deep body and is smooth. He is siring some great calves.

• • •

Bulls for Sale by Elution of Edenwood (Imp.) Some Real Herd Bull Prospects Among Them. A Few Open Heifers of Popular Families.

Ben G. Studer Studer Stock Farm Wesley, Iowa

Excel Angus Farm

Located 5 miles South Schuyler, Nebraska

Beebe Eileenmere F. 1102628 our Chief Herd Sire is siring some poppers. We have some bulls and heifers sired by him for sale now.

Beebe Eileenmere F. sired the first prize pair of calves in the Get of Sire class at the Nebraska Futurity Show.

VISITORS ARE ALWAYS WELCOME.

"RUSS" **Vanderkolk Bros.** "BUD"

Bellwood - - Nebraska

Nebraska's 1st Futurity Show

Columbus, Nebraska, March 25th

EXHIBITORS: Up-Mar Stock Farm, Madison; Charles F. Beermann, Dakota City; Flying D Farms, Columbus; Wm. Williams & Sons, Clarks; Frank J. Cada, Clarkson; Jesse L. Thurmond, Omaha; Arndt Bros., Platte Center; Taylor Bros., Broken Bow; Goldenrod Farm, Auburn; Al Bar Ranch, North Platte; R. W. Hubbard, Mitchell; Sun Valley Farms, Gothenburg; Fetty & Schultz, Clarkson; Russ Vanderkolk, Bellwood; Francis J. Albracht, Meadow Grove; Sunny Farms, West Point; E. R. Brock, Auburn; Ed J. Neidig, Madison; Ben J. Sima & Sons, Bruno; Randall Angus Farm, Unadilla; Gard Bros., Beaver Crossing; A Bar E Angus Farm, Loretto; Harold Logan, Diller; Janleigh's Angus Farm, Tekamah; Atwater Bros., Albion.

Judge: LES LJUNGDAHL, Laramie, Wyoming

CLASS I

Senior Bull Calves (4 shown): 1—D.'s Eileenmere 52d 1421608, Flying D Farms; 2—D.'s Eileenmere 51st 1421607, Flying D Farms; 3—Erico 4th of Up-Mar 1348085, Up-Mar Stock Farm; 4—Baron Bardolier of Ebon 2d 1388575, Charles F. Beermann.

CLASS II

Junior Bull Calves (11 shown): 1—Eric Grenadier 1348274, Jesse L. Thurmond; 2—Progressmere 141-9229, Arndt Bros.; 3—Ever Prince Sunbow 1420-945, Taylor Bros.; 4—Royal Mercury, R. W. Hubbard; 5—Blackcap Mercury, R. W. Hubbard; 6—Black Prince of SF, Sunny Farms; 7—Eileenmere Bandolier Excel 4th, Russ Vanderkolk.

CLASS III

Summer Bull Calves (9 shown): 1—Eric Burgess of S. F., Sunny Farms; 2—Jamie Eileenmere 54th 1397091, Jesse L. Thurmond; 3—Progressmere 9th 1419241, Arndt Bros.; 4—Randall's Bellemere 12th 1439131, Randall Angus Farm; 5—Ebon Master 1455424, Charles F. Beermann; 6—Goldenrod Ever Prince 1431321, Goldenrod Farm; 7—Black Head Jr. 1450451, Ed Neidig; 8—Ebon Marshall 1455443, Charles F. Beermann; 9—Blackcap Eston of Up-Mar, Up-Mar Stock Farm.

Grand Champion Bull—D.'s Eileenmere 52d 1421-608, Wm. Drahota.

Reserve Grand Champion Bull—Eric Burgess of S. F., Sunny Farms.

COWS:

CLASS I

Senior Heifer Calves (4 shown): 1—Queen Mother 35th of S. F. 1385675, Sunny Farms; 2—Betty Eileenmere 1348271, Jesse L. Thurmond; 3—Janleigh's Blackbird Ennoble 2d 1378407, Janleigh's Angus Farm; 4—Valley Queen 35th 1392010, R. W. Hubbard.

CLASS II

Junior Heifer Calves (9 shown): 1—Kindness 20th of SF, Sunny Farms; 2—Empress of Sun Valley, Sun Valley Farms; 3—Evergreen Twilight 1433552, Taylor Bros.; 4—Frances First 1440036, E. R. Brock; 5—Princess Twilight 1428586, Taylor Bros.; 6—Black Birdie of Ebon 12th 1419359, Charles F. Beermann; 7—Barbara's Jewel of Ebon 1419363, Charles F. Beermann; 8—Queen's Lady Eileenmere 1419237, Arndt Bros.; 9—Ehora of Sun Valley, Sun Valley Farms.

CLASS III

Summer Heifer Calves (8 shown): 1—Enchantress Eileenmere 53d 1397090, Jesse L. Thurmond; 2—Excelmere P. 2d, Russ Vanderkolk; 3—Irene Ella A. T. W. 1441368, Atwater Bros.; 4—Elba Erica of Emon 6th 1455437, Charles F. Beermann; 5—Erica 12th of S. F., Sunny Farms; 6—Blackcap Brita L. 51st 1463357, Harold Logan; 7—Elsa Erica of Up-

See "The Home of The Essays"

On Tuesday, Sept. 23d

Green Valley Farms—Liberty, Missouri

Mar, Up-Mar Stock Farm: 8—Erica Lady R. A. F. 1439129, Randall Angus Farm.

Get of Sire (5 shown): 1—Vanderkolk; 2—Thurmond; 3—Beermann; 4—Arndt; 5—Randall.

Best Pair of Calves: Vanderkolk Bros.

Grand Champion Heifer: Enchantress Eileenmere 53d 1397090, Jesse Thurmond.

Reserve Grand Champion Heifer: Queen Mother 35th of S. F. 1385675, Throener Bros.

Junior Breeder

(Continued from page 59)

Bancroft, of Chilhowee, Missouri began her cattle raising career. Although her first enterprise was a Jersey-Angus cross she soon traded with her father for a registered Angus heifer. At her first local show the next year with this heifer she won the championship over all breeds. In 1947 Bette joined a newly organized 4-H club in her community and immediately set sights on the American Royal. After feeding 5 steers, 2 of which were produced from her original heifer, she scored a triumph at the Royal by taking the reserve championship of the 4-H division in 1951. This winning steer was one raised by her own cow. In addition to feeding steers she has also been building her herd which now consists of six very good females. The latest addition having been made in 1951 when she and her sister purchased a heifer from the "Home Place" herd. This heifer now has a very promising calf sired by Eileenmere 999th. Another member of the herd is a cow that was champion 4-H heifer at the Missouri State Fair in 1950. Bette has been on the Johnson county livestock judging team for three consecutive years and has also been beef project leader in her 4-H club for the last three years. After seven years in the cattle business Bette's herd has grown from a steer worth about $25 to a herd valued at over $8,850 plus $5,117 from the sale of stock.

Seven Years of Active 4-H Work

Hal Allen, 22, son of Mr. and Mrs. G. H. Allen, of Allen's Angus Acres, Belton, Missouri, has completed seven years of active work in 4-H Beef club work, this past year being leader of the Raymore Missouri Beef Club. While building his present herd he has fed six steers and one cow and calf project. He was a member of the 1947 Cass county winning beef judging team at Missouri's State Fair. This team placed second at the Missouri 4-H Roundup at Columbia. In 1948 the Cass county team again won first at the Fair and first at the 4-H Roundup which entitled them to enter the American Royal and International. From the proceeds of his first feeder project he purchased his first Angus cow, a 5-year-old Erica with a 10-month-old heifer by side. This cow, picked up at the 1944 Nodaway county sale for $310, later dropped a bull calf which brought $300. Having produced numerous calves since that time, the cow at present is 13 years old with a heifer by side. A granddaughter of this cow produced a heifer which sold in the 1951 Grasslands Angus Sale for $710. The second cow to come into the herd was a Blackbird which produced a calf that was undefeated at a number of 4-H shows. By way of summary, Hal has invested $570 in two cows and from this has realized $2,860 in cash, has 15 females in his herd and four bull calves. In 1950 Hal, along with his father, purchased Black Peer 56th of Angus Valley, at the Angus Valley sale for use as a herd sire. This Sunbeam bull is a half brother to Black Peer 79th of A. V. which Ralph Smith purchased at this year's Angus Valley sale for $60,000. Hal expects to continue raising Angus cattle in partnership with his dad.

Buys First Angus Cattle in 1950

James Higgins, of Black Isle Farm, Sullivan, Missouri, purchased his first Angus cattle in December of 1950 with money he had saved while working on various ranches in California. His first purchase was a cow with a heifer calf by the noted Prince Eston of Ferndale. The cow herself, McMahans Burgess Miss 2d, was three years old and sired by the Madera Show and Sale Champion of 1946, Eclats Ericar. This cow, along with her calf Black Isle Burgess Miss, were the foundation females of Jim's herd. Later when the McMahan herd was sold, Jim bought a yearling bull by Prince Eston of Ferndale out of a cow which carried considerable Pinehurst blood. After William G.

Welcome

to the

National American Aberdeen-Angus

Show and Sale

At State Fair Grounds

August 31st to September 5th

•

NATIONAL BANK *of* COMMERCE

13th and O Streets
LINCOLN, NEBRASKA
The Home of Complete Banking Service
Organized August 4, 1902
MEMBER OF THE FEDERAL DEPOSIT INSURANCE CORPORATION

SPECIALLY MADE FOR FARMS AND RANCHES

ROADSIDE SIGNS

TO ADVERTISE YOUR HERD ...IDENTIFY YOUR PLACE

New, Different, Colorful ... Can Be Had with Night Time Reflector Lettering

TYPE R-1

Any Wording May Be Used On This Panel With Bull Head

BRIGHT COLORS AND ATTRACTIVE LAYOUT—

SEVERAL SIZES AND STYLES TO CHOOSE FROM—

TYPE R-1		
With Paint Lettering		
Size	Single Face	Double Face
2'x3'	$19.50	$29.50
3'x4'	26.00	41.00
4'x5'	50.00	74.00
With Reflector Lettering		
2'x3'	26.50	39.00
3'x4'	38.00	59.00
4'x5'	74.00	104.00

PRICES DO NOT INCLUDE POSTS

Any Wording May Be Used On This Panel With Standing Bull

TYPE R-3

HI SPRING FARM

4½ MILES SOUTH

Visitors WELCOME

Registered ABERDEEN-ANGUS

WEATHER PROOF SIGNS MADE ON HEAVY OIL TREATED MARINE PLYWOOD

TYPE R-3		
With Paint Lettering		
Size	Single Face	Double Face
3'x4'	$26.00	$41.00
4'x5'	50.00	74.00
4'x8'	68.00	98.00
With Reflector Lettering		
3'x4'	38.00	59.00
4'x5'	74.00	104.00
4'x8'	98.00	149.00

FOR YOUR CONVENIENCE YOU PAY SHIPPING CHARGES WHEN YOUR SIGN ARRIVES

Custom made Ranchmaster *Signs*

ORDER TODAY FROM . . . .

The ABERDEEN-ANGUS JOURNAL
Webster City, Iowa
P. O. Box 238

Pictured above are the grand and reserve champions of the recent Clarksville, Tennessee Junior Better Beef Show and Sale. On the left with the grand champion, which sold for a $1.00 a pound, is Tommy Murphy, an F.F.A. boy from Robertson county. Peggy Cooper, a 4-H'er of Montgomery county is shown at the halter of the reserve champion of the show which brought 62 cents per pound.

Volkmann had purchased the McMahan herd, Jim then bought Miss Elba of Hacienda and Blackbird of Hacienda 146th. Also during this period he purchased from Paul Grafe a bull calf, Prince Eric of Black Isle, by Prince Eric 2d of Ferndale out of Miss Blackcap R. L. S. The sire of this bull sold for $5,000 and now heads the Lingdooly herd at Santa Paula, California, being a son of Prince Eric of Sunbeam and out of a cow by Eileenmere 85th. The dam of this bull is also the dam of Prince Eric of Ferndale, now a herd sire for Red Oak Farms at Rocky Comfort, Missouri. Jim also bought Princess Ferndale 3d, a full sister to Prince Ferndale 3d who is a daughter of Palomar Prince out of an imported Miss Burgess cow. In December of last year he added a granddaughter of Prince Eric 2d of Sunbeam. This heifer, Miss Burgess of Hillside, is out of a Maid of Bummers granddaughter of the 1940 International Champion Glencarnock Eric of Cremona. The herd, started in California, is now in Missouri as the result of Jim's refusal to sell when his folks moved to the Midwest. Jim, who is 18, is carrying his cattle through both as 4-H and F.F.A. projects.

Black Gold Angus Farms

Robert Lee, Texas, April 5th

SUMMARY:

63 Lots	$50,035.00, average	$ 794.20
5 Bulls	3,750.00, average	750.00
58 Cows	46,285.00, average	798.01
Top 5 Head	10,475.00, average	2095.00
Top 10 Head	15,525.00, average	1552.50
Top 15 Head	20,275.00, average	1351.66
Top 20 Head	24,125.00, average	1206.25

Top Bull—Black Gold Prince 33d 1398277, calved September 23, 1950; sire, Prince Sunbeam 334th 1016308; dam, Evergreen of Muskogee 77th 902553; purchased by D. Oneil Rockey, Muleshoe, Texas **1150.00**

Second Top Bull—Elbener 1316975; calved April 21, 1950; sire, Eileenmere 721st 830967; dam, Elba Elbena 823383; purchased by Anne and Jesse Finch, Tulia, Texas **900.00**

Top Cow—Alford's Georgina 1247242, calved January 1, 1950; sire, Prince Quality of O. A. M. C. 8th 841202; dam, Georgina V. 848359; purchased by Thomas E. Daniels, Austin, Texas **3225.00**

Second Top Cow—Witch Princess G. A. S. 3d 1238061, calved March 1, 1950; sire, Prince Sunbeam 314th 904319; dam, Winsome 5th of Cashmere 855213; purchased by Daniel Angus Farms, Fairfield, Texas **3150.00**

Third Top Cow—Miss Ballindalloch of Alford 1275713, calved June 20, 1950; sire, Alford's Quality Prince 785269; dam, Miss Ballindalloch Sunbeam 72d 745057; Sol L. Kelly, Sonora, Texas **1675.00**

BULLS:

Black Gold Prince 33d 1398277; calved 9-23-50; sire, Prince Sunbeam 334th 1016-308; D. Oneil Rockey, Muleshoe, Texas 1150.00

Black Gold Prince 34th 1398278, calved 10-16-50; sire, Prince Sunbeam 334th 1016-308; Sam Pfluger, Ovalo, Texas 525.00

Black Gold Bardolier 3d 1398282, calved 11-24-50; sire, Erica's Bardolier 928644; Sol L. Kelly, Sonora, Texas 700.00

Prince Black Gold 8th 1412366, calved 4-1-51; sire, Prince Sunbeam 463rd 1132684; H. W. Madeley, Trinity, Texas 475.00

Elbener 1316975, calved 4-21-50; sire, Eileenmere 721st 830967; Anne & Jesse Finch, Tulia, Texas 900.00

COWS:

Miss Burgess of Black Gold 7th 1398288, calved 2-6-51; sire, Prince Sunbeam 463rd 1132684; Shuler Donelson, Stratford, Tex. 575.00

Erica of Black Gold 7th 1398291, calved 2-12-51; sire, Prince Sunbeam 463rd 139-8291; K. L. & J. H. Barnett, Abernathy, Texas 550.00

Princess of Black Gold 5th 1398292, calved 2-21-51; sire, Black Gold Prince 2nd 11-25909; J. M. & Sidney G. Rutta, Columbus, Texas 675.00

Elira of Black Gold 2nd 1398302, calved 4-2-51; sire, Prince Sunbeam 334th 10163-08; Shuler Donelson, Stratford, Texas 585.00

Bluebell B. G. 2nd 1398297, calved 3-15-51; sire, Prince Sunbeam 463rd 1132684; Richard N. Ellis, Jr., Royse City, Texas 600.00

Juanerra of Black Gold 1398304, calved 4-3-51; sire, Homeplace Eileenmere 999th 5th 1134673; James T. Shahan, Brackettville, Texas 1000.00

Elba of Black Gold 6th 1398308, calved 4-9-51; sire, Prince Sunbeam 463rd 11326-84; K. L. Riggs and J. H. Barnett, Aber-

UNDEFEATED PAIR OF CALVES IN 1951

Black Bardolier of Den-Mor and Erica Princess of Den-Mor, our undefeated pair of calves throughout the whole show circuit in 1951 including the Chicago International. In addition, Black Bardolier was first prize senior bull and Reserve Junior Champion at the International and was sold to Great Oaks Stock Farm for $35,000.00 where he now is one of their featured herd bulls.

Field Day, Sunday, July 20th, 1952

We will be host for the Field Day of the Ohio State Angus Breeders' Association on Sunday, July 20, 1952. Events, starting at 10:00 a. m., will include type demonstrations, judging contests, barbecue, etc. Entertainment and educational value for everyone. Plan to bring your family and friends and be present. A special invitation is extended to any out-of-state breeders interested in attending.

"Do More With Den-Mor"

Den-Mor Farms Dwiggins Road Wilmington, Ohio

PAUL B. DENNIS & SONS, Owners

The American Aberdeen-Angus Breeders' Futurity

GLENN SPAFFORD, Herdsman

A September Must—
G. V.'s "T V" Sale
For Catalogs, write:
526 Law Building, Kansas City, Missouri

PETERSON'S ANGUS FARM

Herd Sires

Prince Kalbdolier 3d
Grandson Prince Sunbeam 29th

Eileenmere G. D. 30th
Grandson Eileenmere 500th

ELVIN PETERSON
BERTRAND, NEBRASKA

Up-Mar Stock Farm
HOME OF BETTER ANGUS

WELCOME
Angus Breeders
—to the—
National Show
August 31st — September 5th
MADISON, NEBRASKA

nathy, Texas 650.00

Babe of Black Gold, calved 4-28-51; sire, Homeplace Eileenmere 999th-5th 1134673; Dr. J. B. Reneau, Jr., Munday, Texas 700.00

Black Gold Queen 8th 1412357, calved 10-28-50; sire, Prince Sunbeam 463rd 1132-684; K. L. Riggs and J. H. Barnett, Abernathy, Texas 525.00

Blocky Blackcap H. 33rd 1339568, calved 5-19-50; sire, McHenry Barbara S. 7th 102-5827; Triple A Ranch, Jonesburg, Mo. 1275.00

Barbara Babe K. A. F. 1345717, calved 5-1-50; sire, Barb's Bardolier G. 1034883; Dr. J. B. Reneau, Jr., Munday, Texas 925.00

Black Gold Bandolier Maid 1322841, calved 4-26-50; sire, Prince Sunbeam 334th 101-6308; Anne and Jesse Finch, Tulia, Tex. 575.00

Alford's Georgina 1247242, calved 1-1-50; sire, Prince Quality of O. A. M. C. 8th 841202; Thomas E. Daniels, Austin, Tex. 3225.00

Erica of Black Gold 6th 1398279, calved 10-22-50; sire, Prince Sunbeam 463rd 1132-684; Ray Boothe, Sweetwater, Texas 675.00

Elina Princess 2nd 1324783, calved 5-1-50; sire, R. L. S. Prince Eric 18th 9433-41; Daniel Angus Farms, Fairfield, Tex. 950.00

Birdscap Princess 1391760, calved 9-21-50; sire, R. L. S. Prince Eric 18th 943341; Richard M. Ellis, Jr., Royse City, Tex. 750.00

Evertalier Princess 1391763, calved 10-7-50; sire, R. L. S. Prince Eric 18th 943-341; R. L. Chaney, Moody, Texas 1000.00

Blinky Entense Miss 1429691, calved 12-7-50; sire, Entense Bandolier 735327; J. V. Hampton, Fort Worth, Texas 600.00

Kaola of Black Gold 1398276, calved 9-23-50; sire, Black Grenadier 100th 997552; Richard M. Ellis, Jr., Royse City, Texas 550.00

Pride's Darlene 50th 1342348, calved 5-13-50; sire, Eric Barry O. R. 989742; Sol L. Kelly, Sonora, Texas 1000.00

Juvia of Black Gold 2nd 1370707, calved 5-29-50; sire, Barb, Emulous C. 968326; James T. Shahan, Brackettville, Texas 700.00

Witch Princess G. A. S. 3rd 1238061, calved 3-1-50; sire, Prince Sunbeam 314th 99-4319; Daniel Angus Farms, Fairfield, Texas 3150.00

Elenamere 8th 1378056, calved 6-25-50; sire, Viewlawn Blackcap Escort 960233; H. O. Thompson, Plainview, Texas 700.00

Endella W. S. 1378063, calved 7-19-50; sire, Viewlawn Blackcap Escort 960233; H. O. Thompson, Plainview, Texas 600.00

Erettamere 8th 1389533, calved 8-17-50; sire, Viewlawn Blackcap Escort 960233; K. L. Riggs and J. H. Barnett, Abernathy, Texas 625.00

Pride 5th of Black Gold 1370726, calved 8-21-50; sire, Prince Sunbeam 334th 1016-308; H. Clifton and Son, Estelline, Tex. 500.00

Miss Britannic Maid R. 5th 1265224, calved 9-30-49; sire, Bell Boy Elmore 1026-095; D. Oneil Rockey, Muleshoe, Texas 650.00

Alene of Wheatland 1268761, calved 4-15-50; sire, Irenmere of Wheatland 22d 918-125; Fall Creek Ranch, Austin, Texas 550.00

Bluebell B. G. 1322837, calved 4-8-50; sire, Prince Sunbeam 334th 1016308; Rush Callan, Rotan, Texas 500.00

Double Elba B. 2d 1299484, calved 7-2-50; sire, Elba Marshall Lad 2nd 590747; Sol L. Kelly, Sonora, Texas 600.00

Bardolier Bess K. A. F. 22nd 1345720, calved 5-25-50; sire, Erica Bardolier G. R. 794613; Fall Creek Ranch, Austin, Texas 600.00

Ninie of Wheatland 2nd 1268762, calved 4-20-50; sire, Irenmere of Wheatland 22d 918125; D. Oneil Rockey, Muleshoe, Tex. 575.00

Kathern of Wheatland 1268766, calved 5-26-50; sire, Irenmere of Wheatland 22d 918125; Sol L. Kelly, Sonora, Texas 650.00

Evergreen Elba W. 590th 1257079, calved 5-4-50; sire, Black Prince 7th of Angus Valley 1000512; J. Homer Mann, Cleburne, Texas 625.00

Miss Ballindalloch of Alford 1275713, calved 6-20-50; sire, Alford's Quality Prince 785269; Sol L. Kelly, Sonora, Texas 1675.00

Black Gold Edella 1280775, calved 9-5-50; sire, Prince 20th of Essar 1052727; Richard M. Ellis, Jr., Royse City, Texas 550.00

Evergreen 3rd of Black Gold 1300717, calved 3-18-50; sire, Envy of Stoneybroke 70-7557; Rush Callan, Rotan, Texas 675.00

Envy's Black Gold Enchanta 1322843, calved 5-1-50; sire, Envy of Stoneybroke 707557; J. Homer Mann, Cleburne, Tex. 625.00

Envy's Blackcap Rose 2nd 1370717, calved 7-12-50; sire, Envy of Stoneybroke 707-557; Richard M. Ellis, Jr., Royse City, Texas 575.00

Blackcap McHenry H. 187th 1330392, calved 4-16-50; sire, Bandolier Eldor 23d 95-7288; Fall Creek Ranch, Austin, Texas 725.00

Blackcap McHenry H. 189th 1330395, calved 4-13-50; sire, Bandolier Eldor 23rd 95-7288; Fall Creek Ranch, Austin, Texas 700.00

Blackcap McHenry H. 190th 1330397, calved 5-2-50; sire, Bandolier Eldor 23rd 95-7288; Sol L. Kelly, Sonora, Texas 700.00

Erica of Blackburg's 1257014, calved 4-20-50; sire, Bell Boy Emslie 889655; Rush Callan, Rotan, Texas 575.00

Pride 6th of Black Gold 1370728, calved 8-30-50; sire, Prince Sunbeam 334th 1016-308; J. Homer Mann, Cleburne, Texas 500.00

Blinky Lois 2nd 1391768, calved 11-27-50; sire, Lothar's Boy T. 685593; J. Homer Mann, Cleburne, Texas 550.00

Elba of Black Gold 5th 1398283, calved 11-18-50; sire, Black Gold Prince 2d 11259-09; K. L. Riggs and J. H. Barnett, Abernathy, Texas 500.00

Elapia Erica Eva 2nd 1265226, calved 10-31-49; sire, Bell Boy Elmore 1026095; Sol L. Kelly, Sonora, Texas 725.00

Barbara McHenry R. 7th 1265227, calved 11-24-49; sire, Miss Burgess Lad 5th 97-5800; Sol L. Kelly, Sonora, Texas 575.00

Evergreen Erica W. 581st 1213869, calved 7-14-49; sire, Prince Sunbeam 121st 97-1616; J. V. Hampton, Ft. Worth, Texas 600.00

Evergreen Erica W. 582nd 1213870, calved 7-18-49; sire, Prince Sunbeam 121st 97-1616; K. L. Riggs and J. H. Barnett, Abernathy, Texas 625.00

Evergreen Elba W. 584th 1213872, calved 8-1-49; sire, Prince Sunbeam 121st 971-616; Ray Boothe, Sweetwater, Texas 650.00

Early Black Gold 1201905, calved 8-18-49; sire, Blackmere 262nd 851040; Luther T. McClung, Fort Worth, Texas 625.00

Golden Acre Lady Barbarian 3rd 1254504, calved 3-31-49; sire, Burgess T. of B. H. 802717; K. L. Riggs and J. H. Barnett,

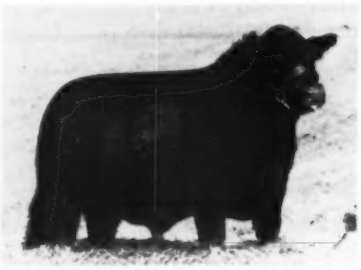
MARYCREST EILEENMERE 17th 1479670

Shell Creek Farms
Quality Aberdeen-Angus Cattle
Established 1933

Just acquired Marycrest Eileenmere 17th, son of Homeplace Eileenmere 26th, which now heads our herd of Quality Angus cows. Other herd sires in service are Excelvere B. Longview 2d 1068790 and Prince of Shell Creek 3d 1318185.

Visitors Always Welcome

E. J. BERGT and SON
Schuyler 4 miles west of Schuyler on Hiway 30 . . . 3 miles and 3½ miles north, two locations. **Nebraska**

Thursday, August 7th
at
Urbana, Ohio

The 11th Annual

Ohio Show and Sale

Held in connection
with the
Champaign County Fair
Urbana, Ohio.

SHOW—9:00 a. m.
SALE—7:30 p. m.

Judge: DON GOOD

Auctioneers:
ROY JOHNSTON
PAUL GOOD

Commentator: J. B. McCORKLE

250

Entries for the Show
from Seventy-Five Leading Herds

A sale consignment of Top Quality cattle of the most popular blood lines.

For Catalogs and Hotel Reservations, Please Write:

R. W. PIFER, Manager

Ohio Aberdeen-Angus Breeders' Association

1368 NORTH HIGH ST. COLUMBUS, OHIO

Read the... **Pacific Stockman**
The west's largest exclusive beef cattle magazine.
P. O. Box 750
REDWOOD CITY, CALIFORNIA

FREE FOR FREE "GET ACQUAINTED" COPY OF AMERICA'S TOP LIVESTOCK MAGAZINE, SEND NAME AND ADDRESS: THE CATTLEMAN
NO SALESMAN WILL CALL - YOU ARE NOT OBLIGATED!
410 E. WEATHERFORD
FORT WORTH, TEXAS

ABERDEEN-ANGUS LIVE LONGEST

Abernathy, Texas 975.00
Barbara McHenry R. 5th 1054835, calved 6-27-47; sire, El Joe B. 734601; Sol L. Kelly, Sonora, Texas 1050.00
Erica of Moorhead 10th 997188; calved 12-9-46; sire, Juara's Baron Brant 800165; Sol L. Kelly, Sonora, Texas 1000.00
Miss Burgess 4th of Black Gold 1239989, calved 3-4-50; sire, Prince Sunbeam 334th 1016308; Paul Fischer, Haskell, Texas 1000.00
Black Gold Pride 2nd 1201901, calved 7-20-49; sire, Blackmere 262d 851040; Sol L. Kelly, Sonora, Texas 900.00
Wheatland Bird Queen 30th 1268733, calved 8-27-48; sire, Revemere of Wheatland 59th 731678; Rush Callan, Rotan, Tex... 800.00

Aberdeen-Angus are Prolific

BLUGRASS

"Be Sincere---Build on a Peer"

Prince Peer 10th of Den-Mor 1244687

1951 NATIONAL SALE CHAMPION

Sired Top Selling Bull in our April 2d Sale—$3,100 purchased by Crook and Hemphill, Danville, Kentucky. Our Sale averaged $1,159 on 56 head and sold into twelve states.

Popular Bloodlines—Good Individuals

Do you need a Bessie? We have some for sale.

The American Aberdeen-Angus Breeders' Futurity

BLUGRASS ANGUS FARM

Lancaster Route 4 **Kentucky**

FLOYD DIEVERT, Owner, Manager — A. T. and J. I. SANDERS, Co-Owners

West Kentucky Sale

Madisonville, Kentucky, March 29th

SUMMARY:

63 Lots	$32,190.00, average	$ 510.95
12 Bulls	6,665.00, average	555.41
51 Cows	25,525.00, average	500.49
Top 5 Head	5,685.00, average	1137.00
Top 10 Head	9,560.00, average	956.00
Top 15 Head	12,535.00, average	835.66
Top 20 Head	15,200.00, average	760.00

Top Bull—S. Eileenmere 275th, calved October 29, 1950; sire, Eileenmere S. 487th; dam, Agnes Black D. 192d 1068673; consigned by Shaffer and Sons, Henshaw, Kentucky; purchased by J. W. Nesbitt and Son, Madisonville, Kentucky 1000.00
Second Top Bull—Elinemere L. 94th 1317-212, calved February 27, 1950; sire, Elinemere R. G. 1074230; dam, R. S. Blackcap 1071092; consigned by T. E. Little, Repton, Kentucky; purchased by Steve Freer, Clay, Kentucky 835.00
Top Cow—S48 Queen Kinnaird 222d 1263-558, calved March 3, 1950; sire, Postel's Juana 964977; dam, Julie's Queen 886112; consigned by Shaffer and Sons, Henshaw, Kentucky; purchased by Floodland Farms, Stanley, Kentucky 1600.00
Second Top Cow—Evergreen Erica P. 11th 1274002, calved February 21, 1950; sire, Pride Eric of Pageland 849714; dam, Evergreen Erica P. 5th 1126809; consigned by Pageland Farm, Clarksville, Tennessee; purchased by Madison P. Jones and Son, Nashville, Tennessee 1150.00
Third Top Cow—Erica of Oakmere 3d 139-3919, calved September 2, 1950; sire, Black Evader G. A. 998860; dam, Erinthia 20th of F. B. 899274; consigned by Sylvan Heights Farm, Owensboro, Kentucky; purchased by Madison P. Jones, Nashville, Kentucky 1025.00

BULLS:

Eileenmere of G. 82d, (Paul Boggess & Sons), calved 3-12-51; sire, Eileenmere E. 28th 843154; Shelby Walker, Depoy, Kentucky 385.00
Cardinal Envoy 18th 1287003, (Cardinal Farms), calved 1-19-50; sire, Prince Envoy of Lakewood 908808; Briynton Merrill, Henderson, Kentucky 600.00
Depoyster's Etna Belle, (Depoyster's Aberdeen-Angus Farms), calved 5-36-51; sire, Oakmere 49th 1054076; George Kurtz, Sturgis, Kentucky 320.00
R. R. Envious 9th 1371571, (Douglas Downey), calved 4-15-51; sire, Envious B. Sanders 85th 1006325; Mr. Pate, Lewisburg, Kentucky 490.00
Blue Meadow's Pr. Pal 4th FO 1456007, (Faulkner & Lindsey), calved 11-10-50; sire, Blue Meadow's Prince Pal 16th 788-754; William Payne, Hardinsburg, Ky..... 500.00
Queen's Grenadier G. K. 76th 1332356, (George Kurtz), calved 3-1-50; sire, Evader Bardolier G. R. 2d 1036763; Basil Brooks, Madisonville, Kentucky..... 675.00
Elinemere L. 94th 1317212, (T. E. Little), calved 2-27-50; sire, Elinemere R. G. 1074230; Steve Freer, Clay, Kentucky..... 835.00
Elmar 2d of Pageland 1403103, (Pageland Farm), calved 11-8-50; sire, Robert the Bruce of Le Baron 910784; L. A. Dilday, Trenton, Kentucky 400.00
Burgess Bardolier 5th 1121313, (John B. Bartee); sire, Blackcap Bardolier B. 933-930; Dr. Waddell, Salem, Kentucky 500.00
S. Eileenmere 275th, (Shaffer & Sons), calved 10-29-50; sire, Eileenmere S. 487th; J. W. Nesbitt & Son, Madisonville, Ky..... 1000.00
S. Eileenmere 272d, (Shaffer & Sons), calved 12-10-50; sire, Eileenmere S. 487th; Boyd Cowan, White Plains, Kentucky..... 400.00

THE ALL 487th SALE

BULLS	FEMALES

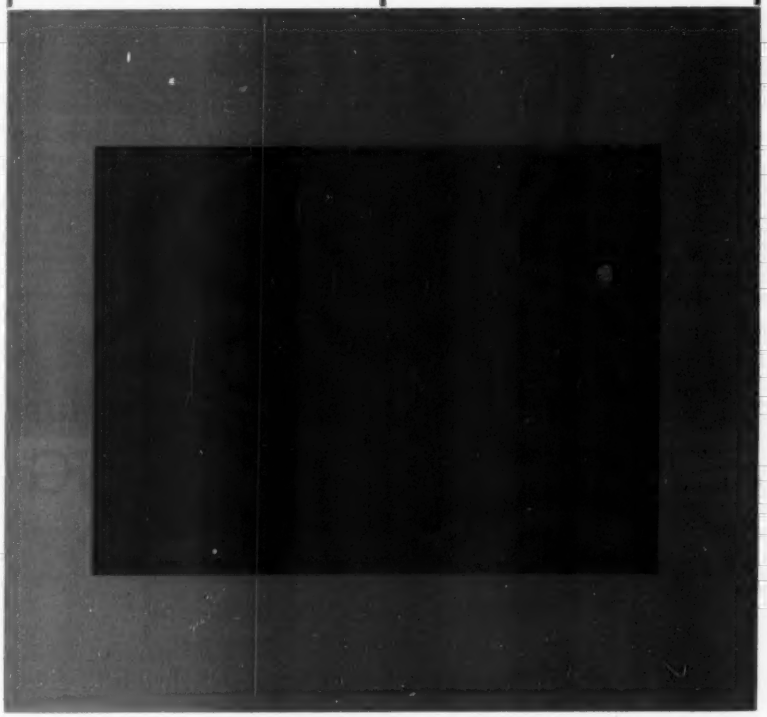

ILLINOIS STATE FAIR GROUNDS

Springfield, Illinois

TUESDAY, SEPTEMBER 2d, 1952

12:00 NOON, C. S. T.

Bar Revolution 33d 978288, (Uel G. Vaughn), calved 3-24-46; sire, Ericas Revolution 45th 641323; M. A. Adamson, Morganfield, Kentucky 560.00

COWS:

Eborea Boggess 49th, (Paul Boggess & Sons), calved 4-14-49; sire, Eileenmere of Cloverdale 1011962; Jesse Parish, Scottsville, Kentucky 435.00

Eborea Boggess 73d 1391844, (Paul Boggess & Sons), calved 9-27-50; sire, Boggess B. 2d; T. H. Streeter, Hickman, Ky. 375.00

Blackcap McHenry 24th of C. 1287008, (Cardinal Farms), calved 3-23-50; sire, Prince Envoy of Lakewood 908808; Elko Bell Farms, Frankfort, Kentucky 435.00

Enigma's Queen of C. 3d 1287014, (Cardinal Farms), calved 6-5-50; sire, Prince Envoy of Lakewood 908808; C. A. Lattus, Hickman, Kentucky 500.00

Elga Lass 4th of K. C. 1287012, (Cardinal Farms), calved 6-2-50; sire, Prince Envoy of Lakewood 908808; French Broad & Park Row, Bowling Green, Kentucky 485.00

Cardinal Lavillon 662125, (Cardinal Farms), calved 5-21-41; sire, Choicaline 547303; G. H. Giles, Jr., Herndon, Kentucky 410.00

Blackcap of W. 4th 680946, (Cardinal Farms), calved 2-20-42; sire, Prizemere R. 32d 590045; Guy Luther, Murray, Kentucky 590.00

Depoyster's Erica 2d 1385781, (Shelly Depoyster); sire, Everest of Modena 752948; E. L. Thomas, Sacramento, Kentucky 410.00

Eborea Rose Creek 1451535, (Shelly DePoyster), calved 5-15-51; sire, Eventuation 20th of Dlv 981934; Emmett May, Hurricane Mills, Tennessee 300.00

Blackcap Eileen, (Shelly DePoyster), calved 2-12-51; sire, Prince Revere 2d 1157-177; James P. Day, Madisonville, Ky. 350.00

Erica Rudmar 3d, (Shelly DePoyster), calved 5-2-51; sire, Prince Revere 2d 1157-177; James P. Day, Madisonville, Ky. 350.00

Blue Grass Sylva Pridora 1416754, (Shelly DePoyster), calved 1-23-51; sire, Whitney Prince 34th 1067971; Emmett May, Hurricane Mills, Tennessee 300.00

R. R. Miss Envious 2d 1371569, (Douglas Downey), calved 4-2-51; sire, Envious B. Sanders 85th 1006325; James P. Day, Madisonville, Kentucky 310.00

Greenville Eborea 2d 1380350, (Evergreen Farms), calved 8-1-50; sire, Blue Meadow's Prince Pal 25th 994730; T. H. Streeter, Hickman, Kentucky 370.00

Greenville Queen 1380349, (Evergreen Farms), calved 8-1-50; sire, Blue Meadow's Prince Pal 25th 994730; T. H. Streeter, Hickman, Kentucky 395.00

Greenville Blackcap 1380348, (Evergreen Farms), calved 7-20-50; sire, Blue Meadow's Prince Pal 25th 994730; Madison P. Jones and Son, Nashville, Kentucky 475.00

Blue Meadow's Queen 6th Fo 1456010, (Faulkner & Lindsey), calved 12-20-50; sire, Blue Meadow's Prince Pal 16th 788-754; Mr. Fecter, Carmi, Illinois 420.00

Blue Meadow's Queen 7th Fo 1456011, (Faulkner & Lindsey), calved 1-7-51; sire, Blue Meadow's Prince Pal 16th 788-754; Elmer Boggess, Madisonville, Ky. 460.00

Blue Meadow's Queen 8th Fo 1456012, (Faulkner & Lindsey), calved 1-10-51; sire, Blue Meadow's Prince Pal 16th 788754; Holder Bros., Gamaliel, Kentucky 345.00

Blue Meadow's Queen 1st Fo 1456005, (Faulkner & Lindsey), calved 4-20-50; sire, Blue Meadow's Prince Pal 16th 788-754; Elmer Boggess, Madisonville, Ky. 405.00

McHenry B. of Floodland 995698, (Floodland Farms), calved 4-20-46; sire, Eileenmere 5th of Hill Crest 694091; A. A. Williams, Henderson, Kentucky 400.00

Cosette of Floodland 2d 1237838, (Floodland Farms), calved 4-26-48; sire, Prince Pride of Aberdeen L. 2d 854936; James P. Day, Madisonville, Kentucky 370.00

Blackbird 8th of Floodland 1237830, (Floodland Farms), calved 3-18-48; sire, Queen's Highland Lad 2d 599695; C. A. Lattus, Hickman, Kentucky 475.00

Queen G. K., (George Kurtz), calved 7-16-51; sire, Evader Bardolier G. R. 2d 103-6763; Mr. Allen, Poole, Kentucky 470.00

Blackbird of R. 107th 1350269, (T. E. Little), calved 7-30-50; sire, Elinemere R. G. 1074230; Shelby Hughes & Sons, Auburn, Kentucky 365.00

Lucy E. L. 108th 1350270, (T. E. Little), calved 8-8-50; sire, Elinemere R. G. 107-4230; Ewing Wells, Owensboro, Ky. 415.00

Eileen Erica S. G. F., (James McConathy), calved 4-24-51; sire, Burgessmere Bardolier G. A. 1140086; French Broad & Park Row, Bowling Green, Kentucky 365.00

Blackcap Lady of Windimere 1366658, (William L. Newman), calved 3-30-50; sire, Blackcap Evader G. A. 2d 998863; Mrs. Joe Pace & Son, Lewisburg, Ky. 400.00

Black Pride of Windimere 1366660, (William L. Newman), calved 6-13-50; sire, Blackcap Evader G. A. 2d 998863; James P. Day, Madisonville, Kentucky 370.00

Black Eulima of Windimere 1366659, (William L. Newman), calved 6-10-50; sire, Blackcap Evader G. A. 2d 998863; Shaffer & Sons, Henshaw, Kentucky 800.00

Evergreen Erica P. 11th 1274002, (Pageland Farms), calved 2-21-50; sire, Pride Eric of Pageland 849714; Madison P. Jones & Son, Nashville, Kentucky 1150.00

Eileen Lass P. 6th, (Pageland Farm), calved 12-13-50; sire, Robert the Bruce of Le Baron 901789; Wm. Elliott, Henderson, Kentucky 310.00

Announcement

HARDING and HARDING

Livestock Insurance Through Lloyd's

IMPORTING and EXPORTING

MOVED June 11th from Chicago, Illinois

TO 125 SOUTH THIRD STREET, GENEVA, ILLINOIS

HARDING AND HARDING LIVESTOCK INSURANCE AND F. W. HARDING, IMPORTING AND EXPORTING NOW OCCUPYING NEW OFFICES IN THE FOX RIVER VALLEY, 40 MILES WEST OF CHICAGO.

PHONE: 5100
CABLE: LIVESTOCK

FRANK HARDING
CLINT TOMSON

Goodfellow Homestead Farms

—Breeders of Registered Aberdeen-Angus Cattle—

GEORGE E. GOODFELLOW & JOHN A. GOODFELLOW

Springfield R.F.D. 6 Ohio

R. L. S. PRINCE ERIC 13th

1948 Ohio State Show and Ohio State Fair Grand Champion Bull.

CHIEF HERD SIRES

—at—

Goodfellow Homestead Farms

Both sons of the $100,000 Prince Eric

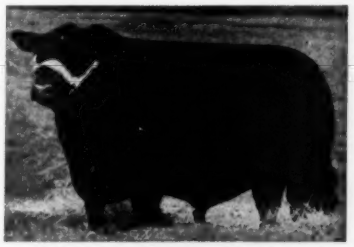

R. L. S. PRINCE ERIC 23d

1949 and 1950 Ohio State Show and Reserve Grand Champion Bull.

Be With Us At Our

Production Sale

September 25th, 1952, at Homestead Farms

—Selling—

10 Bulls——60 Females

Many will be sired by the above pictured bulls.

Families Included will be BLACKCAP BESSIE, WITCH of ENDOR, BLACKCAP EMPRESS, GEORGINA, JILT, JUANA ERICA, MAID of BUMMERS, MISS BURGESS, ERICA, ELBA, PRIDE of ABERDEEN, BARBARA, HARTLEY ELINE and Other Substantial Families.

Get On Our Mailing List for Catalog!

A Few Young Bulls For Sale Now

Goodfellow Homestead Farms R. F. D. 6 **Springfield, Ohio**

GEORGE E. GOODFELLOW JOHN A. GOODFELLOW

Misner Farm

Herd Headed by:

Eileenmere Lad M. 18th

Whose pedigree was in June ad. Yearling bulls by him for sale, also cows with calves at side by him. Open daughters and daughters in calf to Eileenmere 1096th a very good son of Eileenmere 500th.

Farm located one mile south and three and one half miles west of Junction Indiana 9 and 14.

Arthur C. Misner, *Owner*

HUNTINGTON, Rte. 1 INDIANA

Bandmeress 1414475, (Mildred T. Parsons), calved 5-22-50; sire, Bandoliermere 37th 1047520; French Broad & Park Row, Bowling Green, Kentucky 525.00

Evergreen Bess 3d 1414476, (Mildred T. Parsons), calved 6-21-50; sire, Bandoliermere 37th 1047520; Park Row & French Broad Farms, Bowling Green, Kentucky 715.00

Blackcap Irene 11th 1414474, (Mildred T. Parsons), calved 5-12-50; sire, Bandoliermere 37th 1047520; French Broad Farms & Park Row, Bowling Green, Kentucky 600.00

Redland Aqueda 3d 1337353, (Redland Farms), calved 6-26-50; sire, Envious Revemere R. K. 865575; James T. Day, Madisonville, Kentucky 500.00

S4S Queen Kinnaird 222d 1263558, (Shaffer & Sons), calved 3-3-50; sire, Postel's Juana 964977; Floodland Farms, Stanley, Kentucky 1600.00

Westside Rose S. 248th 1283599, (Shaffer & Sons); sire, Postel's Juana 964977; Ewing Wells, Owensboro, Kentucky 910.00

Blackcap of Oakmere 13th 1466303, (Sylvan Heights Farm), calved 10-1-50; sire, Black Evader G. A. 998860; E. L. Thomas, Sacramento, Kentucky 400.00

Lady of Oakleigh 3d 1362597, (Sylvan Heights Farm), calved 1-4-51; sire, Earl of Greenbriar 931635; Houston Scott, White Plains, Kentucky 370.00

McH. Blackcap of Oakmere 12th 1393014, (Sylvan Heights Farm), calved 2-1-50; sire, Black Evader G. A. 998860; Austin Groves & Son, De Poy, Kentucky 850.00

Idabell of Oakleigh 3d 1294486, (Sylvan Heights Farm), calved 3-4-50; sire, Earl of Greenbriar 931635; Henry Fector & Son, Carmi, Illinois 585.00

Erica of Oakmere 3d 1393019, (Sylvan Heights Farm), calved 9-2-50; sire, Black Evader G. A. 998860; Madison P. Jones & Son, Nashville, Kentucky 1025.00

Bell's Dortha 1472172, (Evans M. Tuitt & Sons), calved 2-12-51; sire, Floodland's Captain 3d 1083565; William Elliott, Henderson, Kentucky 300.00

Floodland's Blackbird 984037, (Evans M. Truitt & Sons), calved 3-19-47; sire, Queen's Highland Lad 2d 599695; Thomas Hargis, Murray, Kentucky 465.00

Miss Lucy 3d of S. 1189481, (Uel G. Vaughn), calved 3-31-49; sire, Bar Revolution 33d 978288; C. A. Lattus, Hickman, Kentucky 600.00

Rose Creek's Ito 1376449, (Uel G. Vaughn), calved 4-30-50; sire, Even 20th of D. L. V. 981934; C. A. Lattus, Hickman, Ky. 400.00

Pride Ito's Lass 1376443, (Uel G. Vaughn), calved 3-24-50 sire, Barinthian 4th of F. B. 721979; Mrs. Joe H. Pace & Son, Lewisburg, Kentucky 580.00

Queen Eileen S. 1189479, (Uel G. Vaughn), calved 3-4-49; sire, Bar Revolution 33d 978288; William Elliott, Henderson, Ky. 370.00

Lucy of R. 2d 814071, (Uel G. Vaughn), calved 6-26-44; sire, Prideman of Triplepine 700482; Doris Allen, Poole, Ky. 365.00

Queen M. 380th of S. 1406506, (Uel G. Vaughn), calved 11-7-50; sire, Bar Revolution 33d 978288; Mr. Allen, Poole, Ky. 350.00

For Sale—

During 1952 we will offer weanling bull calves, grandsons of Eileenmere 500th and Eileenmere 260th; also registered heifers bred to Eileenmere 1047th, a son of the International Grand Champion Eileenmere 500th.

Wiley Stock Farms

Phone 2573

SMITHFIELD, KENTUCKY

East Tennessee's

Sunbeam Source...

The Home of

Prince Eric of Dodalfa

A Son of Prince Eric of Sunbeam (Pictured)

For Sale at this time—

20 open heifers in groups of five or more . . . Also . . . Sons of Prince Eric of Dodalfa.

Our Junior Herd Sire: BURGESS BANDOLIER of R. K. 7th, a son of 1947 Canadian Grand Champion.

Georgina, Joanna, Black Jestress, Erica and Eline families.

VISITORS ALWAYS WELCOME

DODALFA FARMS

MR. and MRS. ROBERT P. FROW, Owners **"RED" CAYWOOD, Herdsman**

PHILADELPHIA, on U. S. Hiway 11 TENNESSEE

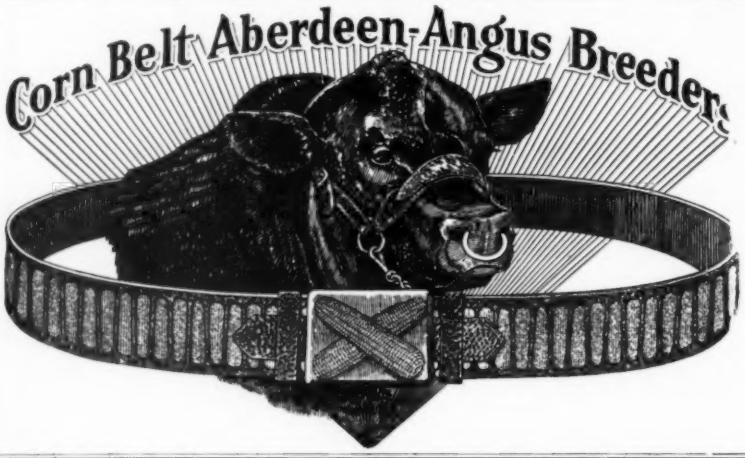

Over 100

Member Herds

Through our membership in "United Aberdeen-Angus Associations of Illinois" we can officially offer for your inspection 7,000 head of cattle from which you may select cattle at private treaty.

for information and inspection contact

HOWARD R. STUCKEY

SECRETARY

Piper City, Illinois

Tolan—Thornton—Spitzer

Sale September 1st, 1952 *Sale*

Illinois State Fairgrounds

Springfield, Illinois

This is a Sale for Everybody, Numbers Enough for a Wide Selection

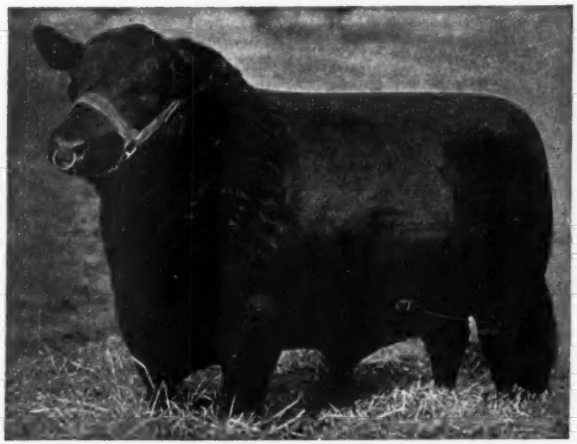

You Can Buy Anything You Need for Your Herd in this Sale

Eileenmere 85th
1935 International Grand Champion

Eileenmere 487th
The "Wonder Bull" of the Breed

Eileenmere 500th
1946 International Grand Champion

75 Females (Cows and Calves—Bred Heifers and Open Heifers) 6 Bulls

For your Catalog, Write A. H. (Tex) SPITZER, Pleasant Plains, Illinois

JOHN TOLAN ❖ **FRANK THORNTON** ❖ **A. H. (Tex) SPITZER**

Auctioneers—ROY G. JOHNSTON and HAMILTON JAMES

Catalog by J. B. McCORKLE

DAISY *Cattle Markers*

PROTECTED BY 10 U. S. PATENTS

Delivery one to three days, postpaid. Furnished assembled with adjustable chain. Large numbers on marker black inlaid. Neck Chains locked by key ring.

NO. 21—FOR NECK. Adjustable chain. Numbered both sides. $13.25 per doz.
NO. 22—For calves and young stock. $10.95 per doz.
NO. 17—FOR HORNS. Adjustable chain, $9.20 per doz.
NO. 25M—Marker Plates without chain. Key Ring Fasteners. $7.50 per doz.
NO. 38—DOUBLE PLATE NECK CHAIN. Upper portion strap; lower portion chain. $14.50 per dozen.

NO. 25—DOUBLE PLATE ALL CHAIN MARKER. Marker Plates SOLID BRASS, numbered both sides. Chain is brass plated. Weight, 1 lb. each.
Price: $16.75 per doz.
Sample mailed for $1.00
Write for folder.

GOLDEN ARROW FARMS
Dept. AJ Box 7 Huntington, Indiana

Aberdeen-Angus Live Longest

Southern Oklahoma Sale

Ardmore, Oklahoma, March 24th

SUMMARY:

60 Lots	$56,775.00, average	$ 946.25
14 Bulls	12,830.00, average	916.42
46 Cows	43,945.00, average	955.32
Top 5 Head	10,250.00, average	2050.00
Top 10 Head	17,225.00, average	1722.50
Top 15 Head	22,575.00, average	1505.00
Top 20 Head	27,535.00, average	1376.75

Top Bull—A. J. Quality Prince 1404478, calved January 2, 1951; sire, Quality Prince 19th 1073066; dam, Chandler's Blackbird 1108527; consigned by Arthur J. Johnson, Ryan Oklahoma; purchased by Flynn W. Stewart, Wichita Falls, Texas 3400.00

Second Top Bull—Emulous 23d 1416805, calved September 15, 1950; sire, Emulous of Paris 839879; dam, Edwina C. of Stonybroke 812908; consigned by Carlton W. Corbin, Ada, Oklahoma; purchased by J. M. Herrin, Seminole, Oklahoma 1100.00

Top Cow—Princess Mina of B. A. R., calved February 7, 1951; sire, Prince Quality of O. A. M. C. 4th 822626; dam, Princess Erivan's Peer 794932; consigned by Clarence Burch, Ravia, Oklahoma; purchased by Morgan & Lemley, San Angelo, Texas 2000.00

Second Top Cow—Lucy Quality 9th 1407-288; calved March 20, 1951; sire, Quality Prince 17th 1047441; dam, Miss Tarkio's Hertha 1695th 654369; consigned by Carlton W. Corbin, Ada, Oklahoma; purchased by Joe M. Hughes, Forney, Texas 1650.00

BULLS:

Prince Quality of B. A. R. 16th 1262187, (Clarence Burch); calved 3-2-50; sire, Prince Quality of O. A. M. C. 4th 822-626; Ted Lynch, Apache, Oklahoma 775.00

Eric Bandolier of B. A. R. 1386776, (Clarence Burch); calved 9-7-50; sire, Eric Bandolier 5th of K. D. 1245691; Ray Hirschi, Wichita Falls, Texas 610.00

Prince Quality of B. A. R. 56th 1386791, (Clarence Burch); calved 11-25-50; sire, Prince Quality of O. A. M. C. 4th 822-626; Wynn and Nelson, Sulphur, Okla. 725.00

Prince B. A. R. 64th 1407951, (Clarence Burch); calved 1-22-51; sire, Prince Sunbeam of B. R. 100th 996126; C. H. Penner, Jr., Mill Creek, Oklahoma 550.00

Emulous 23d 1416805, (Carlton W. Corbin); calved 9-15-50; sire, Emulous of Paris 839879; J. M. Herrin, Seminole, Oklahoma 1100.00

Quality Prince of Wildot 8th 1426249, (W. B. Hissom); calved 2-3-51; sire, Quality Prince of Wildlot 1061350; Dr. W. K. Haymie, Durant, Oklahoma 850.00

Eric H. B. 1324089, (Huddleston Brothers); calved 8-8-50; sire, Prince Blue of Schoonhoven 703962; A. E. Richmond, Munday, Texas 725.00

Elden of River Bend 1303284, (Lant Hulse); calved 7-21-50; sire, Quoman of River Bend 1030282; A. R. Etter, Wichita Falls, Texas 550.00

Blackbird Duke of River Bend 1412290, (Lant Hulse); calved 1-5-51; sire, Prince Quality of O. A. M. C. 4th 822626; A. R. Etter, Wichita Falls, Texas 500.00

A. J. Quality Prince 1404478, (Arthur J. Johnson); calved 1-2-51; sire, Quality Prince 19th 1073066; Flynn W. Stewart, Wichita Falls, Texas 3400.00

Kile's Chimera Prince 1286384, (I. O. Kile); calved 9-3-50; sire, Chimera Prince 2d 1068762; W. C. Scott, Sulphur, Okla. 650.00

Oxbow Repeater of L. B. 28th 1280148, (R. C. Lindsay); calved 5-3-50; sire, Repeater of Le Baron 850471; Ray Hirschi, Wichita Falls, Texas 700.00

Herd Reduction Sale

Saturday, September 13th, Oaktown, Indiana

—at the farm—

100 Head Selling

Cows and Calves —— Bred and Open Heifers —— Bulls

See August and September Issues for Details

Robert E. Green, *Owner* - - **Oaktown, Indiana**

BILL WOLF, Herdsman

Wilton Farms

Again, We Take This Opportunity To Express Our Thanks—

To those, who came to Wilton Farms, to those who bid and those who purchased, we are very grateful. Without friends, bidders and buyers, we could not long exist. We believe the cattle you selected will do a good job for you. Their sires and dams have done just that for us. Again, we say "Thank You for a grand sale."

Buyers Include:

ED. ALBERS	Muscatine, Iowa
PARKER ANGUS FARM	McComb, Mississippi
DRY CREEK RANCH	San Inez, California
BOGGESS BROTHERS	Madisonville, Kentucky
IRL F. RAMAGE	Little River, Kansas
RAY SMITH	Biggsville, Illinois
HERSCHEL JANSSEN	Lorraine, Kansas
KENTRIDGE FARM	Muscatine, Iowa
D. C. WILLIAMS	Jefferson, Iowa
DALE WEST	Merrill, Oregon
W. A. SEIDEL	Knippa, Texas
GREAT OAKS STOCK FARM	Rochester, Michigan
RAONA STOCK FARM	Williamston, Michigan
DR. C. E. BLOCK	Davenport, Iowa
FELZER BROTHERS	Springfield, Missouri
HIDEAWAY FARM	Chester, New Jersey
BRAY'S ISLAND PLANTATION	Yemassee, South Carolina
SHADOW ISLE FARM	Red Bank, New Jersey
W. M. SMITH & SONS	Birdeye, Arkansas
ALIMAR FARM	Sybertsville, Pennsylvania
DR. C. L. CHUMLEY	Knoxville, Tennessee
KING MERRITT	Bovina, Mississippi
M. V. HITT	Landenberg, Pennsylvania
FERNDALE RANCH	Santa Paula, California
APPLE RIVER MEADOWS	Apple River, Illinois
W. CLAY WOODS	Smithville, Missouri
L. J. KLINK & SON	Littleport, Iowa
SAVOLA FARM	Bowling Green, Missouri
ANGUS VALLEY FARM	Tulsa, Oklahoma
MAHRAPO FARM	Mahwah, New Jersey
KINLOCH FARM	Supply, Virginia
M & L RANCH	Burnet, Texas
L. A. WOODHOUSE	Bagley, Wisconsin
FRED WESNER	Sedalia, Missouri
DON TYLER	Bartlesville, Oklahoma

Wilton Farms R. F. D. 2 Davenport, Iowa

OTTO G. NOBIS DICK NOBIS G. J. NORTON

Jim Lare 1268616, (J. S. Noland); calved 5-10-50; sire, Prince Eric of Angus Valley 988865; Newell Pixler, Kinta, Oklahoma 685.00

O. K. Quality P. 3d 1367735, (Oklahoma A. & M. College); calved 6-18-50; sire, Prince Sunbeam 341st 1018064; M. C. Chaffin & Son, Davis, Oklahoma 1010.00

YOU

could wisely consider purchasing your good Aberdeen-Angus breeding stock at the farm of the breeder. There you can generally see the sire, the dam and the closely related animals, under normal farm conditions. There the seller can point out frankly the good qualities and defects (all have some) of the stock he is offering. We believe that a group of similarly bred heifers, with years of work of a thoughtful breeder behind them, is one of the greatest essentials of a sound breeding program.

Most of our 60 repeat customers, who have made 163 separate purchases of 374 bulls and females, have been buyers that come to the farm.

•

YOU are always welcome at

MONOCACY
Repeat Customer **FARMS**

DAN WIGHT, Owner

Frederick - - Maryland

COWS:

Princess Quality of B. A. R. 1386780, (Bass Estate); calved 9-28-50; sire, Prince Quality of O. A. M. C. 4th 822626; Dr. W. E. Crump, Wichita Falls, Texas 1500.00

Blackland Princess the 6th 1389440, (Bass Estate); calved 11-5-50; sire, Quality Prince 19th 1073066; Dr. W. E. Crump, Wichita Falls, Texas 610.00

Blackland Princess the 7th 1389441, (Bass Estate); calved 11-28-50; sire, Prince Sunbeam 341st 1018064; Dr. W. E. Crump, Wichita Falls, Texas 585.00

Blackland Princess the 10th 1406775, (Bass Estate); calved 1-23-51; sire, Quality Prince 19th 1073066; Lyon Angus Farm, Olive Branch, Mississippi 850.00

Blackland Princess the 16th 1406783, (Bass Estate); calved 4-7-51; sire, Prince Sunbeam 341st 1018064; Dr. W. E. Crump, Wichita Falls, Texas 550.00

Erica's Quality of B. A. R. 44th 1386786, (Clarence Burch); calved 11-16-50; sire, Prince Quality of O. A. M. C. 4th 822-626; Penner Angus Ranch, Mill Creek, Oklahoma 900.00

Princess Mina of B. A. R. (Sent for Record); (Clarence Burch); calved 2-7-51; sire, Prince Quality of O. A. M. C. 4th 822626; Morgan & Lemley, San Angelo, Texas 2000.00

Blackbird's Quality of B. A. R. 1433499, (Clarence Burch); calved 2-21-51; sire, Prince Quality of O. A. M. C. 4th 822-626; Morgan & Lemley, San Angelo, Tex. 800.00

H. Blackbird Lassie 23d 1281881, (Carlton W. Corbin); calved 3-29-50; sire, Prince 4th D. D. 703239; Wyatt Asher, Kellyville, Oklahoma 1500.00

Lucy Quality 13th 1407259, (Carlton W. Corbin); calved 1-4-51; sire, Quality Prince 17th 1047441; Morgan & Lemley, San Angelo, Texas 1450.00

Charmay's Eisa 1405908, (Carlton W. Corbin); calved 1-7-51; sire, Quality Prince 23d 1116973; Blue Ridge Angus Farms, Blue Ridge, Texas 1025.00

Lucy Quality 9th 1407288, (Carlton W. Corbin); calved 3-20-51; sire, Quality Prince 17th 1047441; Joe M. Hughes, Forney, Texas 1650.00

Georgina 2d of Ada 1408920, (A. Floyd); calved 12-25-50; sire, Evidence of E. W. N. 2d 1022162; Roy R. Luper, Mill Creek, Oklahoma 435.00

Erica of Coalgate 50th 1296750, (Curtis Floyd; calved 12-2-49; sire, Enchantrev 14th 930344; Orvil Hall, Fort Smith, Arkansas 635.00

Erica of Coalgate 51st 1423853, (Curtis calved 11-7-50; sire, Prince Eric N. 2d 1022165; Roy T. Hoke, Stillwater, Okla. 525.00

Grenadier Blackbird of F. F. 1441106; (Richard Fowler); calved 8-16-50; sire, Antelope Grenadier G. R. 588004; Olive Fowler, Ninekah, Oklahoma 900.00

Bard Blackcap of F. F. 1436091, (Richard Fowler); calved 2-23-51; sire, Antelope Grenadier G. R.; J. S. Noland, Ardmore, Oklahoma 725.00

Pride of Muskogee 53d 660440, (W. B. Hissom); calved 1-8-42; sire, Erica's Black Lad P. 544451; Newell Pixler (with calf), Kinta, Oklahoma 810.00

Pride A. 5th of Redbud 746806, (W. B. Hissom); calved 8-7-43; sire, Bar Sunbeam 5th 634089; Ralph E. Hodges, Miami, Oklahoma 720.00

Miss Witch of Twin Lakes 962701, (W. B. Hissom); calved 1-25-46; sire, Jantzen 2d 585629; Clarence Burch, Ravia, Okla. 1600.00

Angus Valley Miss Blackcap 4th 914897, (W. B. Hissom); calved 5-8-46; sire, Glen Eric of Angus Valley 685627; Festervans Angus Farm, Texarkana, Texas 1125.00

Pride of Magnolia 13th 1002015, (W. B. Hissom); calved 1-10-47; sire, Bar Sunbeam 8th 780909; Clarence Burch, Ravia, Oklahoma 1600.00

Eric's Blue Ribbon K. 2d 1038970, (W. B. Hissom); calved 10-31-47; sire, Seminole Prince 766616; Helen C. Smith, Tishomingo, Oklahoma 875.00

Princess Blackbird H. B. 1324090, (Huddleston Brothers); calved 11-14-50; sire, Prince Sunbeam 423d 1089063; Shelby Bros., Tulsa, Oklahoma 775.00

Portlethen Lucy H. B. 1431833, (Huddleston Brothers); calved 1-16-51; sire, Prince Blue of Schoonhoven 703962; J. S. Noland, Ardmore, Oklahoma 1000.00

Lucy of Caddo 6th 1431834, (Huddleston Brothers); calved 1-26-51; sire, Prince Blue of Schoonhoven 703962; Joe M. Hughes, Forney, Texas 1275.00

Estha Peer 1229028, (Lant Hulse); calved 3-13-48; sire, Proud Gold Marshall 2d 854048; Dr. W. E. Crump (with calf), Wichita Falls, Texas 775.00

Eline Black Lady 2d 1229030, (Lant Hulse); calved 8-11-48; sire, Berosa's 11th of P. S. F. 968792; Orvil Hall, Fort Smith, Arkansas 850.00

Elto Elto of River Bend 1393280, (Lant Hulse); calved 3-8-50; sire, Quoman of River Bend 1030282; E. A. (Gus) Hooks (with calf), Farmersville, Texas 760.00

Miss Quality Burgess J. 1413570, (Arthur J. Johnson); calved 2-24-51; sire, Quality Prince 19th 1073066; Blue Ridge Angus Farm, Blue Ridge, Texas 1050.00

Jilt's Quality J. 1404489; (Arthur J. Johnson); calved 5-7-51; sire, Quality Prince 19th 1073066; Blue Ridge Angus Farms, Blue Ridge, Texas 1450.00

Quality Princess K. 1409926, (I. O. Kile); calved 3-13-51; sire, Prince 29th of Hot Springs 1159299; C. W. Chandler, Nocona, Texas 650.00

Blackcap Three Rivers 5th 1274037, (R. C. Lindsay); calved 5-22-50; sire, Queen's Lad of I. R. 3d 953915; Penner Angus Ranch Mill Creek, Oklahoma 1050.00

Princess Jim Lare 3d 1345697, (J. S. Noland); calved 12-21-50; sire, Warren's Master Prince 7th 1111693; Blue Ridge Angus Farm, Blue Ridge, Texas 785.00

Princess Jim Lare 5th 1381703, (J. S. Noland); calved 2-22-51; sire, Prince Eisa of Merryhill 1227762; Carlton Corbin, Ada, Oklahoma 750.00

Princess Jim Lare 6th 1381705, (J. S. Noland); calved 3-2-51; sire, Prince Eisa of Merryhill 1227762; Carlton Corbin, Ada, Oklahoma 550.00

Pride of OAMC 2d, (Oklahoma A. & M. College); calved 10-15-50; sire Prince

See Our Quality Cattle---You'll Like Them

HILL CREST FARMS

J. H. QUISENBERRY & SONS

WINCHESTER, KENTUCKY

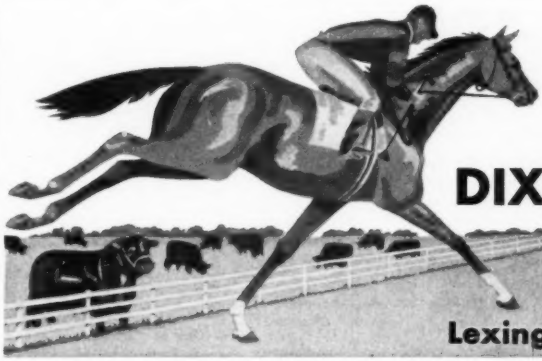

DIXIE STOCK FARMS, INC.

A. T. & J. I. Sanders, Owners

Robert Cocanougher, Manager

Lexington Road, Lancaster, KENTUCKY

Our Congratulations—

Go with the three heifers that DIXIE consigned and were sold in the Kentucky State Sale, May 9th, Lexington, Kentucky.

Indeed we were pleased with the new homes for these cattle.

Purchasers:

C. V. WHITNEY FARMS, LEXINGTON, KENTUCKY
Dixie's Eulimamere 2d $3,050.00

ANNEWOOD FARMS, GOSHEN, KENTUCKY
Envious Eric T. 1,950.00

KEM SAWYER & SON, ALBANY, KENTUCKY
Dixie's Rosebud 2d 1,150.00

3 Head Averaged $2,050.00

DIXIE has sold seven yearling heifers at public auction in the past few weeks for an average of $2,378.00.

Our best wishes go with all of the above cattle to their new home. We appreciate this support and wish the Purchaser much success.

When you buy foundation stock it pays to buy from recognized herds where outstanding well bred females are always found.

Come to Dixie for Better Angus Cattle

The American Aberdeen-Angus Breeders' Futurity

Dixie Stock Farms, Inc. - Lancaster, Kentucky

A. T. & J. I. SANDERS, Owners

ROBERT COCANOUGHER, Herdsman

Over 400

Registered Angus

For Sale at Private Treaty

Our Organization of Over 150 Member Herds with Over 5,000 Aberdeen-Angus Females

Can supply your every need in TOP and USEFUL ABERDEEN-ANGUS FEMALES and HERD BULLS at REASONABLE PRICES.

WE OFFER YOU THE FACILITIES OF OUR ASSOCIATION TO ACCOMPANY YOU IN MAKING THE INSPECTION OF OUR OFFERING.

We Believe that you will find that CENTRAL ILLINOIS ANGUS BREEDERS' ASSOCIATION is a GOOD PLACE TO PURCHASE Aberdeen-Angus cattle of TOP QUALITY and BREEDING.

Please advise the Secretary-Manager in advance of your visit and inspection.

Central Illinois Aberdeen-Angus Breeders' Association

Where you can Buy One or a Carload

SIMON E. LANTZ, Secy-Manager, CONGERVILLE, ILL.

Sunbeam 118th 971615; Shelby Bros., Tulsa, Oklahoma 660.00

Princess A. B. 1167682, (Shady Springs Angus Farm); calved 3-17-49; sire, Black Per H. B. 4th 978268; Roy R. Luper (with calf), Mill Creek, Oklahoma 900.00

Shady Springs Princess 8th 142336, (Shady Springs Angus Farm); calved 12-18-50; sire, Prince Sunbeam 406th 1078681; Blue Ridge Angus Farm, Blue Ridge, Tex. 775.00

Blackcap Earline of Lombardy 1306646, (Flynn W. Stewart); calved 7-25-50; sire, Eric Barb Ideal E. L. 818686; Lucille Barnard, Dallas, Texas 735.00

Prince 40th's Miss Burgess 1286388, (Flynn W. Stewart); calved 8-8-50; sire, Prince Sunbeam 40th 661397; J. C. Smith, Noble, Oklahoma 950.00

Lucy of Ada 48th 1409812, (Bill Thompson; calved 11-6-50; sire, Prince Sunbeam 41st 661401; Arthur J. Johnson, Ryan, Oklahoma 1000.00

Eileenmere's Kate C. V. 6th 1402544 (Flynn W. Stewart & Garland Eubank Valleymere Angus Farms); calved 6-27-50; sire, Lad of Grant River 1031118; M. C. Chaffin & Son, Davis, Oklahoma 685.00

Tulia's Juanerra 1358370, (Wigley and Corbin); calved 7-25-50; sire, Blacklib C. 4th 841921; John Charles Clark, Cedar Hill, Texas 850.00

Irene of Essar 1367290, (Wigley and Corbin); calved 8-17-50; sire, Black Grenadier 100th 997552; Carlton Corbin, Ada, Oklahoma 1000.00

Queen of Quality 1376226, (Wigley and Corbin); calved 2-13-51; sire, Master Prince of Deakins 1111692; Wyatt Asher, Kellyville, Oklahoma 1300.00

Aberdeen-Angus Live Longest

WAYNE KNOLLS FARM

MARSHALLVILLE, OHIO

"The Biggest Little Bull In the Country"

That's the opinion of the many visitors who are amazed at the compactness and smoothness of "Shorty" 9' as they see him without fat and in his work clothes today at Wayne Knolls.

And visitors are apparently very favorably impressed with his get. We overhear a most satisfying number of comments on the depth, thickness and fast development of his calves now on the farm.

VISITORS ALWAYS WELCOME

The American Aberdeen-Angus Breeders' Futurity

Duke of Wayne Knolls 9' — "Shorty"

Chief Herd Sire

WAYNE KNOLLS FARM

MARSHALLVILLE, OHIO

Donald Tronge, Manager

We're Most Appreciative

It is a pleasure for us to extend our thanks to all who attended our sale, especially to bidders and the buyers from both coasts and many states. We are happy you like the type and quality of the offering, for that type represents Hopley Aberdeen-Angus and it is the type that wins and for which packers pay a premium. The breeding is typical of our herd—good strong intensely Earl Marshall cattle. They've met the test for years—they still rank among the tops.

The Buyers

E. J. MUFFLER	Fairfield, Idaho
HILL VIEW STOCK FARM	Regent, North Dakota
BANWELL BROTHERS	Fort Dodge, Iowa
M. L. LARSON	Pine Bluff, Wyoming
FERNDALE RANCH	Santa Paula, California
DRY CREEK	Solvang, California
KENTRIDGE FARMS	Muscatine, Iowa
BRUENING ANGUS FARM	Higginsville, Missouri
M & L RANCH	Burnet, Texas
SHADOW ISLE FARM	Red Bank, New Jersey
H. CRAWFORD	Livingston, Tennessee
ELMER JOHNSON	Kiron, Iowa
RED OAK FARMS	Rocky Comfort, Missouri
J. B. YOUNG	Livingston, Tennessee
ERNEST BRENIMAN & SON	Brooklyn, Iowa
SUN LAKE RANCH	Lutz, Florida
JESS THURMOND	Omaha, Nebraska
A BAR E RANCH	Loretto, Nebraska
C. T. RANCH	Miami, Oklahoma
FINLEY & CHRISTENSEN	Harlan, Iowa

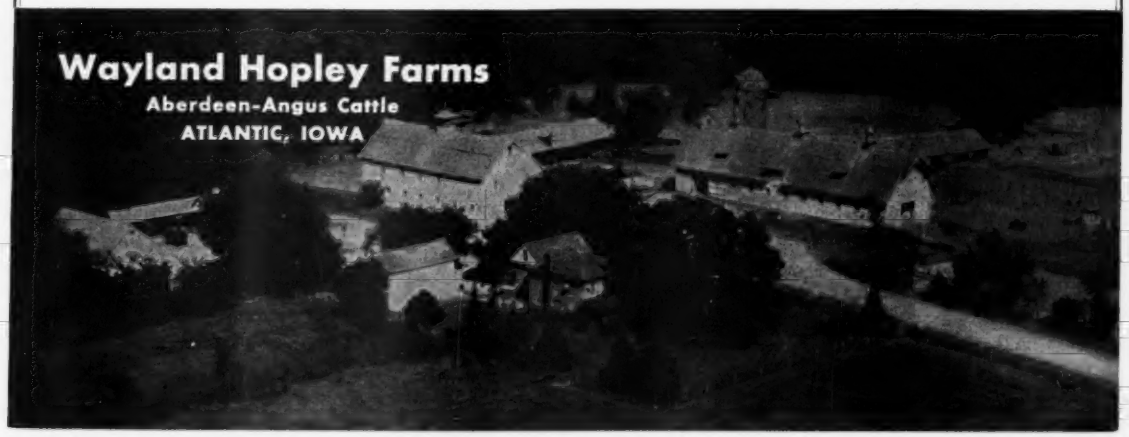

Clipped Cattle Bring More Money

Sunbeam
STEWART CLIPMASTER

Powerful Motor Inside the Handle

CLIPS Cows, Horses Mules, Dogs Hogs

Clipping is a necessary step in fitting cattle for show and sale. Improves their appearance and makes them stand out. Clipped cattle bring more money. The increased price of one animal often pays for the machine.

Clipmaster has powerful, air-cooled, ball-bearing motor inside cool Easy-grip handle. $37.95. (Colorado & West, $38.25.)

Handy Grooming Brush attachment for Clipmaster is ideal for preparing animals for show and sale. Write for information on Sunbeam Stewart clipping equipment.

Sunbeam CORPORATION
(*formerly* Chicago Flexible Shaft Company)
5600 W. Roosevelt Rd., Dept. 135, Chicago 50, Ill.

See "The Home of The Essays"
On Tuesday, Sept. 23d
Green Valley Farms—Liberty, Missouri

ABERDEEN-ANGUS LIVE LONGEST

Akers-Halsey Sale

Charleston, Illinois, March 24th

SUMMARY:

61 Lots	$28,330.00, average	$ 464.42
10 Bulls	4,350.00, average	435.00
51 Cows	23,980.00, average	470.19
Top 5 Head	4,275.00, average	855.00
Top 10 Head	7,435.00, average	743.50
Top 15 Head	10,335.00, average	689.00
Top 20 Head	12,915.00, average	645.75

Top Bull—Blackman 36th of Locust Hill 13-34390, calved January 6, 1951; sire, Prince Sunbeam 471st 1132734; dam, Martin's Blackcap Girl 17th 776760; consigned by Leslie Akers, Charleston, Illinois; purchased by Don McHoney, Weldon, Illinois 630.00

Second Top Bull—Prince Erica of H. 6th 1380477, calved February 7, 1951; sire, Prince Sunbeam 326th 992197; dam, Erica Lady Halsey 970955; consigned by Paul Halsey & Sons, Charleston, Illinois; purchased by V. E. Newman, Paris, Ill. 590.00

Top Cow—Princess Erica of H. 3d 1215076, calved December 25, 1949; sire, Prince Sunbeam 326th 992197; dam, Jean Evergreen Halsey 970949; consigned by Paul Halsey & Sons, Charleston, Illinois; purchased by Robert V. Elmore, Thomasboro, Illinois 1025.00

Second Top Cow—Maurice's Duchess 13405-85, calved September 2, 1949; sire, Eileenmere 627th 735647; dam, Cuppy's Black Duchess 2d 994648; consigned by Leslie Akers, Charleston, Illinois; purchased by Robert Fuqua, Mattoon, Illinois 1000.00

BULLS:

Burgess Lad 5th of Locust Hill 1334388, (Leslie Akers), calved 1-5-51; sire, Prince Sunbeam 471st 1132734; Everett McCoppin, Ivesdale, Illinois 425.00

Blackman 36th of Locust Hill 1334390, (Leslie Akers), calved 1-6-51; sire, Prince Sunbeam 471st 1132734; Don McHoney, Weldon, Illinois 630.00

Baron 2d of Locust Hill 1399036, (Leslie Akers), calved 1-30-51; sire, Prince Sunbeam 471st 1132734; C. E. Easton, Arcola, Illinois 365.00

Prince of Locust Hill 1399038, (Leslie Akers), calved 2-2-51; sire, Prince Sunbeam 471st 1132734; Jack A. Adkins, Charleston, Illinois 300.00

Black Ed of Locust Hill 1424882, (Leslie Akers), calved 12-14-50; sire, Burgess Lad 2d of Locust Hill 1062965; John Allison, Charleston, Illinois 475.00

Prince Erica of H. 4th 1380473, (Paul Halsey & Sons), calved 9-1-50; sire, Prince Sunbeam 326th 992197; Levi Jess, Arthur, Illinois 515.00

Prince Erica of H. 6th 1380477, (Paul Halsey & Sons), calved 2-7-51; sire, Prince Sunbeam 326th 992197; V. E. Newman, Paris, Illinois 590.00

Prince Blackcap of H. 4th 1428549, (Paul Halsey & Sons), calved 5-18-51; sire, Prince Sunbeam 104th 784377; Walter & David Meyer, Tamalco, Illinois 255.00

Prince Blackcap H. 3d 1380484, (Paul Halsey & Sons), calved 3-30-51; sire, Prince Sunbeam 326th 992197; J. Theodore Roy, Sullivan, Illinois 420.00

Juan Erica P. H. 1380483, (Paul Halsey & Sons), calved 3-30-51; sire, Hanes' Bon Juan 952225; O. N. Brothers, Chrisman, Illinois 375.00

COWS:

Elba 22d of Locust Hill 1399037, (Leslie Akers), calved 2-1-51; sire, Prince Sunbeam 471st 1132734; Leonard Shafer, Charleston, Illinois 325.00

Blackcap 30th of Locust Hill 1399039, (Leslie Akers), calved 2-19-51; sire, Prince Sunbeam 471st 1132734; Paul L. Jennings, Olney, Illinois 325.00

Blackcap V. of Locust Hill 1334387, (Leslie Akers), calved 1-3-51; sire, Prince Sunbeam 104th 784377; H. L. Seely, Herrick, Illinois 305.00

Eline 15th of Locust Hill 1334385, (Leslie Akers), calved 12-26-50; sire, Prince Sunbeam 550th 1169818; Ted Holmes, Mattoon, Illinois 370.00

Elba 20th of Locust Hill 1334386, (Leslie Akers), calved 12-27-50; sire, Prince Sunbeam 550th 1169818; Wm. A. Blackerly & Sons, Herrick, Illinois 305.00

Brady's Enchantment 1425812, (Leslie Akers), calved 3-16-51; sire, Hanes' Repeat Pride 1075641; J. Theodore Roy, Sullivan, Illinois 260.00

Wagoner Blackcap of Sunbeam 1345566, (Leslie Akers), calved 10-20-50; sire, Prince Sunbeam 155th 846873; Richard A. Groves, Georgetown, Illinois 340.00

Locust Hill Duchess 1356454, (Leslie

ABERDEEN-ANGUS are on the MARCH in the SOUTHWEST
The NEW MEXICO STOCKMAN
Will keep you informed about this BOOMING NEW MARKET
Send for Free Sample Copy
P. O. Box 616 ALBUQUERQUE, N. MEX.

Angus Sweep Dixie

The Aberdeen-Angus breed is enjoying a lion's share of Dixie's swing from cotton to cattle. Read about the South's live stock progress in Live Stock Weekly. Write for free sample copy care of Box 1245-A, Memphis, Tennessee.

Our Chief Herd Sire

Prince Eric 3d of Sunbeam 992193

Assisted by...

Black Knight 7th of Angus Valley 1196252
W. & R. Prince Eric 8th 1327023

Families represented in our carefully selected cow herd of 125 females are: Blackcap Bessie, Maid of Bummers, Barbara Woodson, Ballindalloch Georgina, McHenry Barbara, Ballindalloch Jilt, Juana Erica, Hartley Eline, Elluna, Tolan Blackcap, Kindness Pride, Primrose, Mina, Royal Lady and other tribes of Miss Burgess, Ericas, Blackcaps and Blackbirds.

At the farm, we offer at private treaty, excellent sons of PRINCE ERIC 3d. Amongst these reasonably priced young bulls, you might find your next herd sire.

The American Aberdeen-Angus Breeders' Futurity

LeROY, **Woods & Rust** ILLINOIS

An Invitation To

The American Aberdeen-Angus Breeders' Futurity

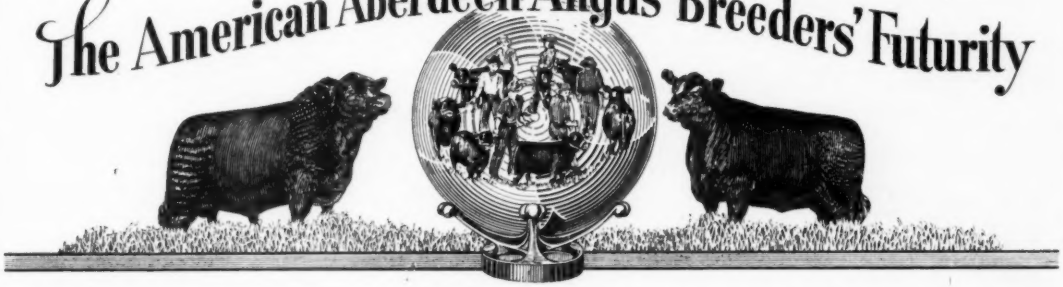

5th Annual Show and Sale

August 1st and 2d — Kentucky State Fair Grounds — Louisville, Ky.

Schedule of Events

Friday, August 1st

9:00 a. m.	Four classes of bulls
12:00 Noon	Lunch
1:00 p. m.	Two classes of bulls
3:00 p. m.	Bull Championships
3:30 p. m.	Two classes of females
5:00 p. m.	End day's judging
6:30 p. m.	Banquet at Seelbach Hotel

Saturday, August 2d

8:00 a. m.	Four classes of females
12:00 Noon	Lunch
1:00 p. m.	Female Championships
1:30 p. m.	Supreme Championships
2:00 p. m.	Group Show
2:30 p. m.	Show of Sale Cattle
5:30 p. m.	Barbecue on Show Grounds
7:00 p. m.	Meeting in Sale Pavilion Presentation checks & trophies
7:30 p. m.	Sale

All events—CENTRAL DAYLIGHT SAVING TIME

Lunch available on grounds each day
No admission charge

Sale Consignors

Angus Valley Farms, Tulsa, Oklahoma
Blissful Farm, Marianna, Arkansas
Blugrass Angus Farms, Lancaster, Kentucky
Cedar Brook Farms, Louisville, Kentucky
Den-Mor Farms, Wilmington, Ohio
El-Jon Farm, Rose Hill, Iowa
Elko-Bell Farms, Frankfort, Kentucky
Great Oaks Stock Farm, Rochester, Michigan
Greenbrier Stock Farm, Lewisburg, West Virginia
Hall Place Farm, Elizabethtown, Indiana
Kinloch Farm, Supply, Virginia
Knobby Hills Farms, Clyde, Michigan
Penney & James, Hamilton, Missouri
Red Oak Farms, Rocky Comfort, Missouri
Rufflands, Red Hook, New York
Shadow Isle Farms, Red Bank, New Jersey
Simon Angus Farm, Madison, Kansas
A. H. Spitzer, Jr., Pleasant Plains, Illinois
Louise Palmeter Taul, Paris, Kentucky
J. Garrett Tolan Farms, Pleasant Plains, Illinois
Warner Grove Farms, Greenville, Ohio
West Woodlawn Farms, Creston, Illinois

Female Families

Blackbird
Blackcap
Blackcap Bessie
Blueblood Lady
Chieftain Trojan Erica
Coquette
Eisa Trojan Erica
Elba
Enchantress Trojan Erica
Pride of Aberdeen
Queen Mother
Rosemere Barbara
Zara

Headquarters: HOTEL SEELBACH—Please make reservations direct—NOW
(Other hotels in Louisville are: Brown, Kentucky, Henry Clay, Watterson)

Sale catalogues on REQUEST ONLY from

W. B. "Bill" McSpadden, Manager, American Aberdeen-Angus Futurity, Chilhowie, Va.

The Commonwealth of Kentucky and the American Aberdeen-Angus Breeders' Association are cooperating with the Futurity to make this the largest show of young Angus cattle ever held. MAKE YOUR PLANS NOW TO ATTEND THIS GREAT SHOW AND SALE.

The American Aberdeen-Angus Breeders' Futurity

Popular Families

Bandolier Breeding predominates our Females.
Page Bred Bulls, our sires, a perfect Bandolier cross.
Good, blocky steers are the results.

HER-MEL FARMS

235 Pleasant Valley Road

MILFORD, MICHIGAN

HAMPSHIRE
The UNIVERSAL Sheep

Add a flock of profitable HAMPSHIRE SHEEP to your livestock program because rapid growth, early maturity, and weight all count when you have market lambs to sell.

BREEDERS LIST AND LEAFLET, FREE.

American Hampshire Sheep Association
72A Woodland Avenue Detroit, Michigan

More Profits with Market Topping HAMPSHIRES

✔Better Mothers
✔Cheaper Gains
✔MORE Meat

More hog growers are demanding Hampshires to get that extra pig per litter; more pounds of quality red meat per head; and higher dollar value of carcass. Rapid growth, economy of gain, rustling ability and fine carcasses insure added profits. Hampshires are the answer to efficient, profitable, quality pork production. WRITE for

FREE! breed literature; location of bred sow sales; addresses of nearby breeders. SPECIAL: 1 yr. subscription to Hampshire Herdsman, breed magazine — Send $1.00 to

BRED SOWS
By Mail Order!
Save tires and time! Let our expert Fieldmen select your seed stock, at your price . . . a free service . . . satisfaction guaranteed. Write for details.

HAMPSHIRE SWINE REGISTRY
1135 MAIN ST., PEORIA, ILLINOIS

ABERDEEN-ANGUS LIVE LONGEST

Senior Herd Sire:

Queen's Grenadier G. R.

An own son of the phenomenal BLACK BARDOLIER, we believe the records prove him to be the greatest son of this "Phenomenal sire". The records of his Sons and Daughters prove his prepotency as a sire.

Other Sires:

Blackbird Bardolier G. R.

Queen's Grenadier of Wil-Son-Co

Quality Bardolier of Wil-Son-Co

QUEEN'S GRENADIER G. R.

These Top Sires head our quality cow herd of thirty different families, including such well-known families as Blackcap Bessies, Jilts, Gammers, Barbaras, Blackbirds, Blackcap, Witch of Endor, Prides, McHenry Barbara, Georgina, and many more of the top families in demand. Why not pay us a visit? We'd like to show you around.

WIL-SON-CO FARMS

Plymouth Located 22 miles west of Detroit—5 miles from Willow Run. We will gladly meet you at the airport, anytime. **Michigan**

Akers), calved 10-13-50; sire, Eileenmere 627th 735647; Art Townley, Gays, Illinois ... 775.00

Eborea 22d of Locust Hill 1276781, (Leslie Akers), calved 7-12-50; sire, Black Ruler 2d of Locust Hill 687826; Wm. G. Rentfro, Shumway, Illinois ... 400.00

Blackcap T. of Locust Hill 1280821, (Leslie Akers), calved 1-24-50; sire, Eileenmere 627th 735647; Art Townley, Gays, Illinois ... 775.00

Maurice's Duchess 1340585, (Leslie Akers), calved 9-2-49; sire, Eileenmere 627th 735647; Robert Fuqua, Mattoon, Ill. ... 1000.00

Lady Effie of G. P. S. 1285111, (Leslie Akers), calved 5-18-50; sire, Blackmere W. 11th 1016491; Rob. J. Winkler, Charleston, Illinois ... 565.00

Antelope of Charleston 1406136, (Leslie Akers), calved 3-5-50; sire, Betty's Eileenmere F. 1049967; V. E. Newman, Paris, Illinois ... 405.00

Eborea of Charleston 1406137, (Leslie Akers), calved 3-8-50; sire, Betty's Eileenmere F. 1049967; V. E. Newman, Paris, Illinois ... 435.00

Eborea of Charleston 2d 1406138, (Leslie Akers), calved 3-20-50; sire, Betty's Eileenmere F. 1049967; Spencer Brothers, Trilla, Illinois ... 355.00

Eline 5th of Keystone 1322512, (Leslie Akers), calved 7-28-50; sire, Bessie's Black Pier 1073225; Victor Thompson, Leora, Illinois ... 375.00

Miss Burgess of Keystone 12th 1322511, (Leslie Akers), calved 7-14-50; sire, Bessie's Black Pier 1073225; Raymond J. Hines, West Liberty, Illinois ... 370.00

Blackbird Shirley 5th of Keystone 1291685, (Leslie Akers), calved 2-9-50; sire, Broadway 3d 889612; Ray Ferguson, Newton, Illinois ... 560.00

Black Shirley 14th of Keystone 1322516, (Leslie Akers), calved 9-10-50; sire, Bessie's Black Pier 1073225; Carlysle Greathouse, Hindsboro, Illinois ... 450.00

Blackcap Vue 17th of Keystone 1234630, (Leslie Akers), calved 6-30-49; sire, Blackcap Effie's Major 889613; Leland S. Fowler, Rantoul, Illinois ... 510.00

Enchanta of Keystone 4th 1322509, (Leslie Akers), calved 4-15-50; sire, Bessie's Black Pier 1073225; Leland S. Fowler, Rantoul, Illinois ... 470.00

Elsa 7th of Keystone 1291688, (Leslie Akers), calved 3-22-50; sire, Bessie's Black Pier 1073225; Leland S. Fowler, Rantoul, Illinois ... 500.00

Elsa 6th of Keystone 1234636, (Leslie Akers), calved 12-6-49; sire, Blackcap Effie's Major 889613; Dale Morton, Trilla, Ill. ... 610.00

Eborea W. T. 5th 1199740, (Leslie Akers), calved 4-27-49; sire, Eileenmere M. B. 10th 870086; Ted Holmes, Mattoon, Ill. ... 440.00

Duffie's Championess 892815, (Leslie Akers), calved 11-29-45; sire, Repeater of Henry 44th 749270; Clark Brady, Mattoon, Illinois ... 505.00

Cuppy's Enchanter 994649, (Leslie Akers), calved 1-5-47; sire, Enchanter 6th of Locust Hill 853945; Ray Ferguson, Newton, Illinois ... 425.00

Blackcap of Oblong 768495, (Leslie Akers), calved 10-26-43; sire, Eileenmere 385th 647653; Richard A. Graves, Georgetown, Illinois ... 500.00

Antelope Halsey 13th 1380470, (Paul Halsey & Sons), calved 8-24-50; sire, Prince Sunbeam 326th 992197; Leland S. Fowler Rantoul, Illinois ... 660.00

Blackbird Queen of G. P. S. 1246367, (Paul Halsey & Sons), calved 12-19-49; sire, Blackmere W. 11th 1016491; Robert V. Elmore, Thomasboro, Illinois ... 700.00

Princess Erica of H. 3d 1215076, (Paul Halsey & Sons), calved 12-25-49; sire, Prince Sunbeam 326th 992197; Robert V. Elmore, Thomasboro, Illinois ... 1025.00

Black Lassie 2d of G. P. S. 1285109, (Paul Halsey & Sons), calved 5-8-50; sire, Blackmere W. 11th 1016491; William D. Shelton, Bethany, Illinois ... 640.00

Blackbird of Halsey 1380474, (Paul Halsey & Sons), calved 9-9-50; sire, Kinmere 4th 973898; William G. Rentfro, Shumway, Illinois ... 500.00

Emaeileen of G. P. S. 1285107, (Paul Halsey & Sons), calved 3-25-50; sire, Blackmere W. 11th 1016491; Dale Morton, Trilla, Illinois ... 610.00

Miss Blackbird of G. P. S. 2d 1285112, Paul Halsey & Sons), calved 6-16-50; sire, Blackmere W. 11th 1016491; Kenneth Kearney, Mason, Illinois ... 550.00

Eileen of G. P. S. 1285110, (Paul Halsey & Sons), calved 5-12-50; sire, Blackmere W. 11th 1016491; Richard A. Graves, Georgetown, Illinois ... 575.00

Epponita Pride of H. 1380476, (Paul Halsey & Sons), calved 11-18-50; sire, Hanes' Bon Juan 952225; Leon Wright, Fithian, Illinois ... 400.00

Black Lucy of H. 1380471, (Paul Halsey & Sons), calved 8-25-50; sire, Prince Sunbeam 326th 992197; Elmer Potter, Assumption, Illinois ... 620.00

Princess Irene of H. 1380469, (Paul Halsey & Sons), calved 8-20-50; sire, Prince Sunbeam 326th 992197; Willliam D. Shelton, Bethany, Illinois ... 500.00

Toots of S7P 1374987, (Paul Halsey & Sons), calved 7-4-50; sire, Miller's Eileenmere 32d 809980; M. D. Stewart, Roachville, Indiana ... 400.00

Toots of Eileenmere 1374990, (Paul Halsey & Sons), calved 7-9-50; sire, Miller's Eileenmere 32d 809980; Kenneth Kearney, Mason, Illinois ... 415.00

Blackcap of S7P 1374989, (Paul Halsey & Sons), calved 7-8-50; sire, Miller's Eileenmere 32d 809980; Hal Weakly & Son, Lake City, Illinois ... 380.00

Lady Norma of S7P 1374988, (Paul Halsey & Sons), calved 7-7-50; sire, Miller's Eileenmere 32d 809980; Levi Jess, Arthur, Illinois ... 345.00

Revolt of S7P 1374985, (Paul Halsey & Sons), calved 6-30-50; sire, Miller's Eileenmere 32d 809980; Levi Jess, Arthur, Illinois ... 355.00

Norma Eileen 1374983, (Paul Halsey & Sons), calved 7-2-50; sire, Miller's Eileenmere 32d 809980; Robert J. Winkler,

Charleston, Illinois 400.00

Miller's M. B. Lady 7th 1392073, (Paul Halsey & Sons), calved 9-10-50; sire, Prince's Lakewood 28th 1176655; V. E. Newman, Paris, Illinois 325.00

Blackcap of Eileenmere 1374984, (Paul Halsey & Sons), calved 6-26-50; sire, Miller's Eileenmere 32d 809980; Ted Holmes, Mattoon, Illinois 500.00

Epponita Blackcap of H. 1380480, (Paul Halsey & Sons), calved 2-28-51; sire, Hanes' Bon Juan 952225; Paul L. Jennings, Olney, Illinois 255.00

Antelope Halsey 14th 1380482, (Paul Halsey & Sons), calved 3-26-51; sire, Prince Sunbeam 326th 992197; Claude Potter, Assumption, Illinois 390.00

Queen Erica of H. 5th, (Paul Halsey & Sons), calved 6-13-51; sire, Prince Sunbeam 326th 992197; Herschel Ariens, Toledo, Illinois 270.00

Erica Maud 8th, (Paul Halsey & Sons), calved 6-20-51; sire, Prince Sunbeam 326th 992197; Ted Holmes, Mattoon, Illinois 250.00

Blackbird of H. 2d, (Paul Halsey & Sons), calved 7-20-51; sire, Prince Sunbeam 326th 992197; Kay Ann Blogg, Charleston, Illinois 260.00

Spring River Farm, Burr Oak, Mich.

Senior Herd Sire Ericmere 90th 691397

Sire: Prizemere 307th 468743	★Eileenmere 61st 450556	★Eileenmere 32d 428072	★★Eileenmere 15th 398457
			Blackbird Girl 7th 363545
		Ectessa 370351	Shady Brook Elwood 246334
			Erica Ever 281032
	Pride of Rosemere 204th 430836	★Prizemere 32d 369132	★Prizemere 9th 292566
			★Pride of Rosemere 37th
		★★Pride of Rosemere 67th 379980	★Prizemere 9th 292566
			★Pride of Rosemere 37th
Dam: Erica 49th of Rosemere 405624	★Prizemere 32d 369132	★Prizemere 9th 292566	Meraman of Tierra Alta 206566
			Pride of Rosemere 14th 218938
		★Pride of Rosemere 37th 310372	Knight of Rosemere 185073
			Pride McHenry 66th 104154
	Erica 8th of Rosemere 328484	Quality Lad of Rosemere 3d 217746	★★★Oakville Quiet Lad
			Brookside Quality Queen 2d
		Erica of Woodlawn 5th 155892	Prince Albert Ito 84486
			Erica 2d of Southgate 64012

Did you notice that a daughter (Lot 8) of Ericmere 90th (above) sold with heifer calf for $10,000 at the Shadow Isle sale . . . With due respect to Prince Eric, this should give you some idea what Ericmere 90th's daughters might look like. Come and see for yourself. You will also enjoy seeing Ericmere 90th and his many sons.

HEIFERS AND BULLS AVAILABLE AT PRIVATE SALE.

A cow herd of equal quality. Need we say more.

LILLIAN and NEIL GEIMER, Owners **Tel.: 3288** **W. F. DERHAMMER, Herdsman**

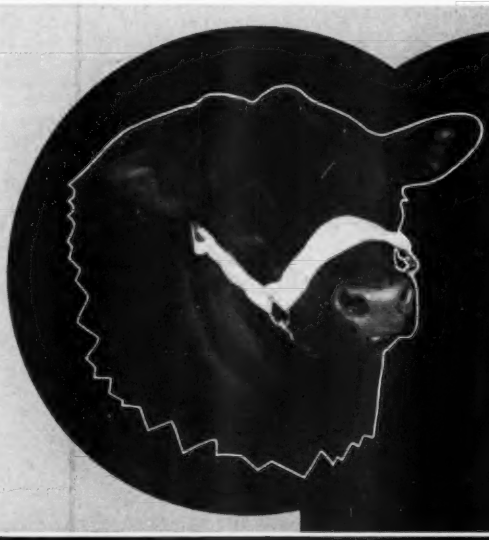

Yes—He's the Talk of Texas

Have You Seen a Better Head to Head a Herd?

Black Knight 20th of Angus Valley 1243497

Plan now to acquire a Son or a Daughter of "Black Knight 20th". Several Top Females will carry his service—so be sure to be at the

Brook-Shahan Sale, Tuesday, November 11th, Brady, Texas

Write early for Hotel Reservations and Sale Catalogs

Tommy Brook Ranch

Camp San Saba, Texas

MEREDITH CARSON, Foreman **KEN HILL, Herdsman**

Hay's Ranch

(Continued from page 48)

mostly of fescue, harding grass and southern brome, combined with various legumes. There are five pastures near the headquarters buildings ranging from 100 to 250 acres. The pastures which will not be irrigated have been seeded to dry land alfalfa, fescue grass, Indian grass and other mixtures. Through deferred grazing and rotation the non-irrigated pastures will be used in the spring and fall, with one pasture saved for winter grazing. The soil conservation man pointed out native grama and needle grass pastures would produce 600 to 800 pounds of feed per acre while the fertilized and improved pastures were producing up to 4,000 pounds of feed yearly.

Some of the lower land adjoins the Guadalupe River and it is also in this section that the 275 acres of crop land is located. The higher part of the ranch is typical Edwards Plateau country—some steep side hills and canyons with comparatively level land at the top. Because there are a lot of deer and wild turkey the steeper slopes and valleys have been left covered with the scrub cedar and oak. On the plateaus the growth is being cleared off. Various systems have been used. Cedar of post size has been cut off and the remainder of the growth bulldozed off. Some of the land has been "chained"—two large crawler tractors pulling a heavy chain and removing all growth. On these cleared plateaus native grasses are making a comeback, and other grasses have been seeded. This range will consist of big and little bluestem, curly mesquite, sideoats grama, Indian grass and King Ranch bluestem. Some 300 acres of the back ranch have been cleared.

Bob Hays credits his ranch manager, Walter Helmke, for the fact that Hays Ranch today is deep in the Aberdeen-Angus business. The first cattle on the ranch were thirty head of Charolais (the big, light-colored French draft type cattle) and Charbrays (Charolais-brahma crosses). Bob Hays had first met his present manager some years before and was much impressed by the way he was handling a good-sized commercial herd. This herd consisted of 500 Aberdeen-Angus cows and 500 polled whitefaces.

"Walter said he would come with me but only if I put in an Aberdeen-Angus herd. Coming from a man born and raised on a Texas ranch and who had handled and observed all breeds of cattle his choice carried a lot of weight with me. So Angus it was."

Walter Helmke was attracted to the Blacks for a number of reasons—"the cows are good rustlers and good mothers and stay in condition even when the going gets rough. Because Angus don't have cancer eye and seldom have pinkeye is another mighty big point in their favor. So is the fact that you don't have to dehorn. Probably as good a reason as any is the fact that Angus feeder calves sell for more money. The Angus are really coming fast in Texas."

Watching the Hays Ranch irrigation system is quite a sight. But no less impressive is the world of off-season feed produced by the extra water. The water is pumped from the 650 foot wells by Diesel power through central mains into the fields. A system of aluminum pipe on large wheels sprays this water over a considerable area. A rachet system enables the operator to move the irrigation pipes as soon as there has been enough saturation at one point.

A new house is going up at Hays Ranch—the home of Susan and Dick Blume, daughter and son-in-law, who are joining the firm after Dick's graduation from Texas A. & M. in June. While the herd is new it already represents a sizable investment, a lot of quality and a lot of future. All "hands" are interested in it—not the least interest, of course, being that of Bob and Louise Hays and young Bob Hays, Jr. The latter, although young in years, already has cattle of his own.

Mr. "T V" Says:
"Come to Green Valley—Tuesday, September 23rd"
Liberty, Missouri

Prince Quality of Sunbeam
and his outstanding son
Bar Quality M. B. 889469
Head our large, select herd of well-bred cows.
Bar Quality M. B. is a full brother to the great show and breeding bull Prince Quality M. B. now in heavy service in the strong herd of Great Oaks Stock Farms, Rochester, Michigan.

Team Work...

One outstanding player on a ball team doesn't mean that they will have a winning combination. By the same token, a great herd sire needs the assistance of a top cow herd. That is why we are especially particular of the females we retain in our breeding herd.

Pay Maas Brothers a visit and we are sure you will agree that the brood matrons in our herd are second to none.

The Name MAAS BROTHERS is the approved trademark for better bulls and females. . . .

Phone Sharon Center 2 on 35 — 12 Miles Southwest of Iowa City, Iowa — Visitors Are Always Welcome

IVAN **Maas Bros., Riverside, Iowa** MEREDITH

Hays Ranch

KERRVILLE, TEXAS

REGISTERED ABERDEEN ANGUS CATTLE

EILEENMERE SUNBEAM AND BANDOLIER BREEDING

THANK YOU FOR THE INTEREST SHOWN IN OUR FIELD DAY!

We were both pleased and gratified when over 500 interested people spent the day with us during our Field Day. Their comments of the ranch, cattle and herd bulls was very much appreciated.

During the San Antonio Show in 1953 we will hold a sale at the ranch with our fellow breeder George Graham, owner of the 77 Ranch. We want you, one and all, to plan to be with us.

R.S. HAYS AND BOBBY

We were certainly pleased with the compliments paid us by our new and old friends during their visit at our Field Day. Our efforts to have a top producing ranch and a top herd of Angus breeding cattle were well rewarded by the many praises.

WALTER HELMKE

Cottonwoods Farm Sale

Grand Island, Nebraska, March 21st

SUMMARY:

46 Lots	$28,495.00, average		$ 619.45
29 Bulls	18,155.00, average		626.03
17 Cows	10,340.00, average		608.23
Top 5 Head	6,090.00, average		1218.00
Top 10 Head	9,710.00, average		971.00
Top 15 Head	12,880.00, average		858.66
Top 20 Head	15,880.00, average		794.00

Top Bull—Eileenmere Dye 1019365, calved May 5, 1947; sire, Eileenmere 922d 890-952; dam, M. Burgess 21st 892944; purchased by Clyde Cruise & Sons, Overton, Nebraska 2275.00

Briarmere Farms

Herd Sires:

PEERLESS REBELLION 2d 613968

EILEENMERE 1508th 1139250

W. B. SIGMUND, M. D., Owner
FREEMAN PEEK, Herdsman

COLUMBUS, INDIANA

ACTUAL SIZE

Stone's Superior Cattle Neck Chains

GUARANTEED FOR LONG SERVICE USED BY LEADING BREEDERS. . . .

- Inexpensive—Economical
- Very large numbers, can be read at greater distance
- Deeply cut numbers on both sides
- Numbers filled with Black enamel
- Tag is ⅛ inch thick, made of hard brass
- Heavy coil chain (case hardened) bright zinc plated
- Ring fastener made of spring steel, oil tempered, bright zinc plated
- Tag has smooth surface, no rough edges
- Can be furnished with or without names
- Satisfaction Guaranteed. Prompt Service

For information write

Stone Mfg. & Supply Co.

1305 Union Ave. Kansas City 7, Mo.

Second Top Bull (Tie)—Eline Eric Boy of Laurel 1296352; calved February 5, 1950; sire, Blackcap Bandolier G. 6th 1034891; dam, Eline Erica G. 2d 1034895; purchased by Ray Johnson, St. Micheal, Nebraska **860.00**

Second Top Bull (Tie)—Baxter Blackbird B. 1298199, calved January 16, 1950; sire, Black Marshall S. 15th 1065111; dam, E. 4th Blackbird Lass 8th H. 9480-12; purchased by Erwin La Rue, Ewing, Nebraska **860.00**

Top Cow—Miss Burgess of C. W. F. 17th 1290333, calved February 12, 1950; sire, Eileenmere Dye 1019365; dam, Miss Burgess of Pagemere 2d J. F. 710627; purchased by B. C. Burchess, Hastings, Nebraska (Calf sold to Merle Hadley, Trumbull, Neb. for $460.00) **1095.00**

Second Top Cow—Eborea of Cottonwood 14-00865, calved April 20, 1950; sire, Homeplace Eileemere 65th 1059486; dam, Eborea C. H. 1086665; purchased by A. O. Buschow, Blue Hill, Neb. **1000.00**

BULLS:

Eileenmere Dye 1019365, calved 5-5-47; sire, Eileenmere 922d 890952; Clyde Cruise & Sons, Overton, Nebraska 2275.00

Eline Eric Boy of Laurel 1296352, calved 2-5-50; sire, Blackcap Bandolier G. 6th 10-34891; Ray Johnson, St. Micheal, Nebraska 860.00

Baxter Blackbird B. 1298199, calved 1-16-50; sire, Black Marshall S. 15th 1065111; Erwin La Rue, Ewing, Nebraska 860.00

Revolution's Eileenmere 40th 1247141, calved 3-20-50; sire, Eileenmere Dye 1019365; Cliff Hadfield, Belgrade, Nebraska 600.00

Enchantress of Cottonwoods 1354826, calved 4-1-50; sire, Eileenmere Dye 1019365; John Kerr, Albion, Nebraska 640.00

Eileenmere Prize 42d 1247133, calved 1-18-50; sire, Eileenmere Dye 1019365; John Kerr, Albion, Nebraska 590.00

Burgess of ARW 1363141, calved 4-27-50; sire, Eli O. & S. 997887; Hejsek Ranch, Erickson, Nebraska 600.00

Eileenmere Blackman 6th 1247138, calved 3-13-50; sire, Eileenmere Dye 1019365; F. A. & Lyle Stock, Murdock, Nebraska 520.00

Barbara of Cottonwoods 1354823, calved 3-30-50; sire, Eileenmere Dye 1019365; Louis Lesiak, Fullerton, Nebraska 400.00

Blackcapmere O. 3d 1319892, calved 4-3-50; sire, Bandolier's Barb of Rippey 949659; L. J. Ellis, Shelton, Nebraska 410.00

Burgoyne's Bandolier 1354820, calved 3-21-50; sire, Bandolier Bellboy 5th 957308; Hyannis Cattle Co., Hyannis, Nebraska 600.00

Eileenmere of Bellevue 11th 1301149, calved 3-16-50; sire, Eileenmere of Bellevue 2d 1026067; Hyannis Cattle Co., Hyannis, Nebraska 600.00

Bandolier of Heather Brook 1354829, calved 4-12-50; sire, Bandolier Bellboy 5th 957-308; E. J. Johonannes, Chapman, Nebraska 500.00

Eileenmere Blackcap 94th 1247134, calved 1-23-50; sire, Eileenmere Dye 1019365; George R. Bowman, Fullerton, Nebraska 510.00

Eileenmere Enchantress 11th 1247136, calved 3-8-50; sire, Eileenmere Dye 1019365; W. H. Russell, Fullerton, Nebraska 690.00

Eileenmere Evidence 5th 1247137, calved 3-10-50; sire, Eileenmere Dye 1019365; Howard Fesler, Carleton, Nebraska 700.00

Bonnie Bandolier 6th 1247127, calved 4-10-49; sire, Applewood Bandolier 145th 834-081; Alvan Gruenwald, Seward, Nebraska 550.00

Evocation's Eileenmere 39th 1247139; calved 3-13-50; sire, Eileenmere Dye 1019365; Hyannis Cattle Co., Hyannis, Nebraska 620.00

Elvina's Lad W. 1315470, calved 5-19-50; sire, Belman's Blackbird Lad 964376; Don Henderson, Fairmont, Nebraska 475.00

Prizemere's Bandolier 1354825, calved 4-2-50; sire, Bandolier Bellboy 5th 957308; Leonard Stoehr, Plattsmouth, Nebraska 540.00

Emulate Bandolier 1354827, calved 4-1-50; sire, Bandolier Bellboy 5th 957308; Hyannis Cattle Co., Hyannis, Nebraska 620.00

Blackcap of Cottonwoods 1354832, calved 6-25-50; sire, Bandolier Bellboy 5th 957-308; Hyannis Cattle Co., Hyannis, Nebraska 470.00

Erskine E. S. R. K. 4th 1338263, calved 3-25-50; sire, Erica Erskine B. of Kingsley 873290; Marten Weemer, Waco, Nebraska 600.00

Ennoble's Bandolier 90th 1354834, calved 9-20-50; sire, Bandolier Bellboy 5th 957308; William Glause, St. Libory, Nebraska 600.00

Eileenmere of Mileaway 2d 1327999, calved 3-15-50; sire, Angus Valley Blackmere 15th 914905; J. W. Hejsek Ranch, Ericson, Nebraska 430.00

Prince of Fairview 8th 1313530, calved 4-2-50; sire, Black Beauty 1948 1094525; Albert Dissmeyer, Hampton, Nebraska 400.00

Eileenmere Captain H. 2d 1330391, calved 4-13-50; sire, Eileenmere W. 26th 758861; Raymond Walter, Gibbon, Nebraska 430.00

Blackbird Bandolier 145th 1247119, calved 3-18-49; sire, Applewood Bandolier 145th 834081; Don Fetchner, Palmer, Nebraska 475.00

Burgess Bandolier 40th 1354828, calved 4-5-50; sire, Eileenmere Dye 1019365; Hugo Fittje, Monroe, Nebraska 590.00

COWS:

Miss Burgess of C. W. F. 17th 1290333, calved 2-12-50; sire, Eileenmere Dye 101-9365; B. C. Burchess, Hastings, Nebraska (Calf sold to Merle Hadley, Trumbull, Nebraska for $460.00) 1095.00

Pride Bandolier 145th 1247121, calved 3-24-49; sire, Applewood Bandolier 145th 834-081; A. O. Buschow, Blue Hill, Nebraska 750.00

Enchantress of Wheatland 14th 1341527, calved 2-8-50; sire, Revemere of Wheatland 110th 1222254; Walt Herpster, Seward, Nebraska 550.00

Miss Burgess of Mileaway 2d 1317025, calved 5-1-49; sire, Angus Valley Blackmere 15th 914905; B. C. Burchess, Hastings, Nebraska 700.00

Eileenmere Blackie 18th 1247140, calved 3-15-50; sire, Eileenmere Dye 1019365; C. E. Lewellen, Exter, Nebraska 410.00

Eppy Marshall of C. W. F. 1247130, calved 4-21-49; sire, Applewood Bandolier 145th 834081; C. E. Lewellen, Exter, Nebraska (Calf sold to Ed Walters & Sons, Saronville, Nebraska for $455.00) 730.00

Eborea of Cottonwood 1400865, calved 4-20-50; sire, Homeplace Eileenmere 65th 105-9486; A. O. Buschow, Blue Hill, Nebraska 1000.00

Miss Blackcap of Cottonwoods 1354822, calved 3-12-50; sire, Eileenmere Dye 1019-365; Sawyer & Son, Howard, South Dakota 400.00

Evergreen Elegant P. 3d 851891, calved 6-20-45; sire, Burgess Prizemere P. 626631; Ray Cruise & Son, Riverdale, Nebraska 550.00

Blackbird of Cottonwood Farm 30th 13548-24, calved 3-31-50; sire, Eileenmere Dye 1019365; Sawyer & Son, Howard, South Dakota 500.00

Wheatland Pride 5th 1341525, calved 1-23-50; sire, Bandolier of Don Head 15th 870-642; Otto Schafer & Sons, Nehawka, Nebraska 600.00

Pride Lass Bell 10th 1247135, calved 2-12-50; sire, Bell Boy Model 3d 758586; O. R. Simonson, St. Libory, Nebraska 530.00

Elga of Cottonwood 40th 1445078, calved 4-10-50; sire, Revemere Mc 1099232; Lyle Stock, Murdock, Nebraska 400.00

Eileenmere Excel 11th 1290332, calved 8-20-49; sire, Eileenmere Marshall Excel 5th 1010305; Lyle Stock, Murdock, Nebraska 500.00

Blackbird Bandolier C. W. F. 1247116, calved 5-5-49; sire, Applewood Bandolier 145th 834081; C. E. Lewellen, Exeter, Nebraska (Calf sold to Ed Ewers, Grand Is-

land, Nebraska for $290.00) 740.00

Annie of C. W. F. 145th 1247131, calved 6-5-49; sire, Applewood Bandolier 145th 834081; William Glause, St. Libory, Nebraska 500.00

Queen Sue of Cottonwoods 1354830, calved 4-16-50; sire, Eileenmere Dye 1019365; Milton Nowka, Donavon, Nebraska 385.00

Beefland Sale

New Liberty, Iowa, March 20th

SUMMARY:

141 Lots	$67,630.00, average	$ 479.64
30 Bulls	19,360.00, average	645.33
111 Cows	48,270.00, average	434.86
Top 5 Head	6,525.00, average	1305.00
Top 10 Head	10,620.00, average	1062.00
Top 15 Head	14,425.00, average	961.66
Top 20 Head	17,735.00, average	886.75

Top Bull—Prizemere 696th 1359393, calved September 5, 1950; sire, Eileenmere 1078th 1136514; dam, Pride of Rosemere 530th 531360; consigned by Rosemere Farms, Maquoketa, Iowa; purchased by Mr. and Mrs. Harold Austin, Lancaster, Wisconsin $1500.00

Second Top Bull—Iowa Fair Acres Bandolier 1412218, calved May 23, 1950; sire, Eil'tonier Bandolier 1112755; dam, Erica Lady P. 3d 534793; consigned by Iowa Fair Acres Farm, Tipton, Iowa; purchased by Evergreen Stock Farm, Marshalltown, Iowa 1100.00

Third Top Bull—Bandolier Elder 34th 11-17232, calved May 5, 1948; sire, Bandolier Eldor 6th 761675; dam, Blackbird Orpha N. 2d 583972; consigned by Floyd Spear and Son, Stanwood, Iowa; purchased by Stueland Brothers, Calamus, Iowa 1025.00

Top Cow—Pride of Rosemere 700th, calved June 6, 1951; sire Barbarian of Deep View 897441; dam, Pride of Rosemere 548th 557698; consigned by Rosemere Farms, Maquoketa, Iowa; purchased by Chas. Frank Williams, Columbus, Ga. 2000.00

Second Top Cow—Entry; purchased by Ed Davis, Iowa City, Iowa 840.00

Third Top Cow—Blackcap Lassie K. 6th 10-29902, calved April 14, 1947; sire, Eri Boy K. 603636; dam, Blackcap Lassie K. 2d 657857; consigned by William R. Blake, Clinton, Iowa; purchased by Bert Ballou, Monticello, Iowa 790.00

BULLS:

Blake Moor Mercury, (William R. Blake), calved 4-25-51; sire, Mercury's Blackcap Lad 1155874; Vince Cahill, Maquoketa, Iowa 390.00

Black Lassie Bandolier 1471511, (T. N. Brown & Sons), calved 8-17-50; sire, Elite Bandolier of B. A. R. 1169029; John Thee, Donahue, Iowa 500.00

Barry 41st of Erica Minere, (Francis Burkinshaw), calved 1-3-51; sire, Barry 41st of Wilton 1098308; Paul Kurchenberg, Lowden, Iowa 500.00

Prince Queenman F. B. 1355895, (Francis Burkinshaw), calved 4-3-50; sire, Prince Sunbeam 300th 911042; Adolph Hansen & Son, Wilton Junction, Iowa 550.00

Black Eston B., (L. E. Burns), calved 1-20-51; sire, Eston Barb 1251260; L. G. Wishcamp, West Liberty, Iowa 390.00

Tipton's Duchess 1341001, (Arnold Driscoll), calved 4-25-50; sire, Duchess Bell Boy 928637; Edmond Felterman, Bellevue, Iowa 800.00

Prince Idol of Glenside 12th 1123454, (Stanley L. Eickhorn), calved 8-30-48; sire, Prince Idol of Sunbeam 846844; Western Hereford Exchange, Muscatine,

Burgess Bardolier 7th...

Our Top Herd Sire:

Son of

RAONA'S BARDOLIER 3d

Brother of

ELBAN BARDOLIER 3d

The 1951 International Grand Champion

The American Aberdeen-Angus Breeders' Futurity

The first calf by BURGESS BARDOLIER 7th is due July 24th, out of a great Hartley Eline heifer that placed second in the National Sale cattle—we acquired her in the National Sale from Lyon Angus Farms. This grand heifer is sired by a son of Eileenmere 85th and is out of a granddaughter of Prince Eric of Sunbeam. The blood of the greats flows in her veins and we feel quite confident that her calf by the bull we are laying the immediate future of our herd on will be a good one.

The follow up calves to be sired by the 7th will be out of such cows as a great daughter of Eileenmere 1074th the great son of Eileenmere 500th in the Beaverdam herd, a great proven producing daughter of Eva's Bandolier Lad, a top granddaughter of Eva's Bandolier Lad purchased from Tex Spitzer at the Futurity Sale last summer, several granddaughters of Eileenmere 487th, an extreme top granddaughter of Quality Prince of Sunbeam acquired from Birdeye Angus Farms, an excellent daughter of Prince Envious of Bates the famous Ames bull, and others that we are equally as proud of.

BURGESS BARDOLIER 7th continues to improve in a tough breeding program planned for him—why not stop by and see him—seeing is believing.

WE HAVE BULL CALVES FOR SALE AT ALL TIMES—sired by Master Prince of R. K. 16th

Felton Angus Farms • Marianna, Arkansas

DAN FELTON & DAN FELTON, Jr., Owners — **BOB HOLLOWAY, Herdsman**

—At Harpeth Valley....*you will find...*

Cows With Sires Like These . . .

EILEENMERE 85th
EILEENMERE 487th
EILEENMERE 2631st
EILEENMERE 291st
EILEENMERE 928th
EILEENMERE 922d
EILEENMERE S. 487th
CESOR'S EVADER MERCURY
BURGESS BANDOLIER of ANOKA 8th
ENVIOUS BLACKCAP B. 22d

•

Bred to Bulls With Sires Like These . . .

EILEENMERE 500th
EILEENMERE 2631st
BLACK EVADER of F. B.

Wouldn't you like to see their calves? Come anytime but be sure to see them at the Tennessee Valley Aberdeen-Angus Breeders Association Field Day here at Harpeth Valley on Monday, July 7th.

Harpeth Valley Farms...*"in the Harpeth Hills"*

BRENTWOOD, 7 miles south of Nashville on Hillsboro Road **TENNESSEE**

J. L. HOOPER, Manager

MADISON P. JONES and GLENN W. JONES, Owners — **OTIS O. HICKERSON, Herdsman**

ESCHER NECK CHAINS

THOUSANDS OF SATISFIED USERS FOR OVER 30 YEARS

- Large Numbers—Provides Quick Easy Identification.
- Hard Brass Plated Chain To Last a Lifetime.
- Easily Fitted Spring Steel Fastener.
- A Type for Every Animal—A Price for Every Pocketbook.

MFG. BY

Schwab & Bacon

Harlan, Iowa

Write for Free Circular

EAR CORN GRANULATOR

NOW! After 3 Years Testing—

OUR CORN AND COB MILL IS PERFECTED AND IN STEADY PRODUCTION

Makes Only 5% Fines!

Motorized or Tractor Pulled. Tilting-Swinging Elevators For All Type Mills.

2 SIZES:
3-5 HP
15-30 HP

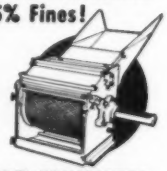

NEW TRACTOR MOUNTED ROLLER MILL

FOR TRACTORS WITH HYDRAULIC LIFTERS. ALSO TRAILERS WITH WHEELS IN STOCK.

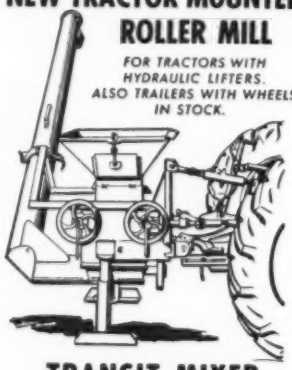

TRANSIT MIXER

(TRUCK-MOUNTED)

Mixes Automatically

Just fill with feed ingredients and drive to feed lot. Automatically distributes feed as you drive along bunks. One man and Transit Mixer can replace 5 or 6 men and pay for itself in a few months. Cuts labor and feeding costs. Capacity up to 6000 lbs.

TRACTOR DRAWN MODELS, TOO! 1000 Pounds Up

Write for FREE Bulletins . . .

"HOW TO SLASH FEEDING COSTS"

"DAVIS-BUILT from the fullness of 58 years manufacturing experience"

H. C. DAVIS' SONS CO.

Dept. AC-7 Bonner Springs, Kans.

Iowa 525.00

Barbo's Blackman E. 2d, (Henry W. Eiler), calved 1-30-50; sire, Barbo of Ada 4th 1007638; Fagen & Son, Onslow, Iowa..... 500.00

Barbo's Blackman E. 4th, (Henry W. Eiler), calved 10-31-50; sire, Barbo of Ada 4th 1007638; Western Hereford Exchange, Muscatine, Iowa..... 425.00

Barb of Randcrest 917807, (Lester H. Feliner & Sons), calved 6-30-45; sire, Biltmore 4th 580534; Roscoe Wood, Stockton, Iowa..... 580.00

Enchant Blackcap E. M., (Edwin H. Frick), calved 10-3-50; sire, Enchant Boy 1072598; T. G. Dahms, Walcott, Ia. 550.00

Iowa Fair Acres Bandolier 1412218, (Iowa Fair Acres Farm), calved 5-23-50; sire, Ell'tonier Bandolier 1112755; Evergreen Stock Farm, Marshalltown, Iowa..... 1100.00

Juana Burgess J. K. Z. 12th 1346986, (John M. Kile), calved 4-14-50; sire, Juan Lad B. 927354; Lloyd Tiegens, Clinton, Iowa..... 810.00

Elba of Lindale 2d 1412151, (A. C. Lincoln & Son), calved 5-27-50; sire, Eileenmere of Maplemere 12th 673979; Western Hereford Exchange, Muscatine, Iowa..... 560.00

Blackbird E. 41st 1412154, (A. C. Lincoln & Son), calved 6-1-50; sire, Eileenmere of Maplemere 12th 673979; Pearl Nelson, Joy, Illinois..... 725.00

Queen's Duke of AWOI 1087330, (Norwin Martens & Son), calved 6-17-48; sire, Glen Erwin J. 648223; Raymond Kurt, Bellevue, Iowa..... 580.00

Baron Elber B. 2d 1323018, (James Moffit), calved 5-22-50; sire, Baron of Bordulac 889500; Western Hereford Exchange, Muscatine, Iowa..... 740.00

Stillmeadow Prince 1355526, (Waldo Mommsen), calved 10-1-50; sire, Prince Sunbeam 300th 911042; Charles Bruder, Savanna, Illinois..... 400.00

Evergreen George 1361822, (Waldo Mommsen), calved 10-20-50; sire, J. George Gleize 1125258; Bill Lampman, Shellsburg, Iowa..... 500.00

Elcon's Eric M., (Melvin H. Mumm), calved 3-19-51; sire, Greenbrier's Eric 8th 85-3444; Ivan Barber, De Witt, Iowa..... 300.00

Prizemere 696th 1359393, (Rosemere Farms), calved 9-5-50; sire, Eileenmere 1078th 1136514; Mr. & Mrs. Harold Austin, Lancaster, Wisconsin..... 1500.00

Belcap of Hillrock, (Schmidt & Ahrens), calved 4-28-51; sire, Bell Bandolier 102-9893; LeRoy Owens, Camanche, Iowa..... 485.00

Center-Knoll Muscatier 3d 1290061, (Harry P. Schneider), calved 4-15-50; sire, Postmere 9th 951996; Morris, Garnett, Cedar Rapids, Iowa..... 495.00

Center-Knoll Muscatier 4th 1344305, (Harry P. Schneider), calved 8-9-50; sire, Burgess Boy T. 751014; Glen Flory, Clarence, Iowa..... 600.00

Bandolier Eldor 34th 1117232, (Floyd Spear & Son), calved 5-5-48; sire, Bandolier Eldor 6th 761675; Stueland Bros., Calamus, Iowa..... 1025.00

Bandolier of Erica 3d 1281997, (Oscar W. Swanson), calved 12-23-49; sire, Bandolier 100th of Wilton 907318; Smith & Walshire, Lisbon and Mechanicsville, Ia. 900.00

Blackcap Berry 1372657, (Oscar W. Swanson), calved 5-28-50; sire, Barry 44th of Wilton 1164740; J. C. Peters, Camanche, Iowa..... 485.00

Pleasant Valley Boy 29th 1358051, (Cornelius Thines), calved 4-3-50; sire, Prince 17th of Essar 1052721; Gordon Bradley, Zwingle, Iowa..... 835.00

Elba's Quality W. L., (John Walshire), calved 4-14-51; sire, Eric M. B. 28th 10-62896; Bert Ballou, Clinton, Iowa..... 810.00

Blackbird Quality W. L., (John Walshire), calved 4-17-51; sire, Eric M. B. 28th 10-62896; Robert Cahill, Dubuque, Iowa..... 800.00

COWS:

Elba 2d of R. & G. 1386988, (Robert P. Bermel), calved 5-5-50; sire, Prince of Burgess 66th 730946; Western Hereford Exchange, Muscatine, Iowa..... 450.00

Barbarian's Erica of R. & G. 1386987, (Robert P. Bermel), calved 4-26-50; sire, Barbarian of R. & G. 1097731; D. H. Smith, Tipton, Iowa..... 390.00

Blackcap Lassie K. 6th 1029902, (William R. Blake), calved 4-14-47; sire, Eri Boy K. 603636; Bert Ballou, Monticello, Ia..... 790.00

Eileen Elba B., (Louie D. Brown & Sons), calved 3-30-51; sire, Effibarmere 1069-741; J. J. Smalley, Muscatine, Iowa..... 415.00

Sanchanter N. 1426355, (Louie D. Brown & Sons), calved 4-11-51; sire, Barbara Sand 1064248; D. S. Smith, Tipton, Ia. 345.00

Black Arbara N. 1426352, (Louie D. Brown & Sons), calved 4-4-51; sire, Barbara Sand 1064248; Henry Siemsen, Dixon, Iowa..... 445.00

Glenchanter N. 6th 1426360, (Louie D. Brown & Sons), calved 4-26-51; sire, Barbara Sand 1064248; Western Hereford Exchange, Muscatine, Iowa..... 340.00

Sandy N. 1426349, (Louie D. Brown & Sons), calved 3-11-51; sire, Barbara Sand 1064248; Western Hereford Exchange, Muscatine, Iowa..... 340.00

Black Eileen N. 5th 1426358, (Louie D. Brown & Sons), calved 4-17-51; sire, Barbara Sand 1064248; Dienst Bros, Toronto, Iowa..... 350.00

Sand Hope N. 1426354, (Louie D. Brown & Sons), calved 4-10-51; sire, Barbara Sand 1064248; Pickford & Sons..... 500.00

Barchanterel N. 2d 1426350, (Louie D. Brown & Sons), calved 3-25-51; sire, Barbara Sand 1064248; Dienst Bros., Toronto, Iowa..... 350.00

Blackcap Flora 15th 1441184, (Louie D. Brown & Sons), calved 4-25-51; sire, Postmere 7th 872713; D. Bar Ranch, Wellfleet, Nebraska..... 405.00

Blackcap Dolly 15th 1441182, (Louie D. Brown & Sons), calved 4-1-51; sire, Postmere 7th 872713; D. Bar Ranch, Wellfleet, Nebraska..... 405.00

Blackcap Helen 1441187, (Louie D. Brown & Sons), calved 6-13-51; sire, Postmere 7th 872713; Rock & Son, Dixon, Ia..... 535.00

Blackcap Carmer Eastlawn 2d 1439498, Louie D. Brown & Sons), calved 3-31-51; sire, Bandolier Eldor 34th 1117232; D. Bar Ranch, Wellfleet, Nebraska..... 315.00

Blackcap Jean of Eastlawn 1439503, (Louie D. Brown & Sons), calved 5-29-51; sire, Bandolier Eldor 34th 1117232; D. Bar Ranch, Wellfleet, Nebraska..... 315.00

Blackbird Emulate Eastlawn 1439499, (Louie D. Brown & Sons), calved 4-2-51; sire, Bandolier Eldor 34th 1117232; Western Hereford Exchange, Muscatine, Iowa..... 335.00

Blackcap Lady of Eastlawn 2d 1439504, (Louie D. Brown & Sons), calved 6-17-51; sire, Bandolier Eldor 34th 1117232; D. Bar Ranch, Wellfleet, Nebraska..... 315.00

Eline Erica 3d of D. H. 1438403, (Louie D. Brown & Sons), calved 6-10-51; sire, Eric La-Mere F. 957664; Western Hereford Exchange, Muscatine, Iowa..... 350.00

Eline E. of D. H. 1438407, (Louie D. Brown & Sons), calved 6-22-51; sire, Eric La-Mere F. 957664; Western Hereford Exchange, Muscatine, Iowa..... 350.00

Eline Ada 3d of D. H. 1438406, (Louie D. Brown & Sons), calved 5-30-51; sire, Eric La-Mere F. 957664; Western Hereford Exchange, Muscatine, Iowa..... 350.00

Eline Evelyn 3d of D. H. 1438405, (Louie D. Brown & Sons), calved 5-27-51; sire, Eric La-Mere F. 957664; D-Bar Ranch, Wellfleet, Nebraska..... 335.00

Eline Elber 3d of D. H. 1438404, (Louie D. Brown & Sons), calved 5-24-51; sire, Eric

La-Mere F. 957664; A. E. Reeves, Tiffin, Iowa 370.00

Eileenmere Lady A. 9th 1439653, (Louie D. Brown & Sons), calved 7-15-51; sire, Erica of Brookfield 3d 1142846; Western Hereford Exchange, Muscatine, Ia. 335.00

Oakland Blackcap Lass 2d 1439651, (Louie D. Brown & Sons), calved 4-7-51; sire, Erica of Brookfield 3d 1142846; Jerry Mumm, New Liberty, Iowa 400.00

Oakland Blackcap Gird 3d 1439652, (Louie D. Brown & Sons), calved 4-8-51; sire, Erica of Brookfield 3d 1142846; Western Hereford Exchange, Muscatine, Iowa 335.00

Queen Judy of Eastlawn 1439502, (Louie D. Brown & Sons), calved 5-14-51; sire, Blackcap Burg B. 2d 666480; D. Bar Ranch, Wellfleet, Nebraska 315.00

Queen Viola of Eastlawn 2d 1439500, (Louie D. Brown & Sons), calved 4-16-51; sire, Blackcap Burg B. 2d 666480; Western Hereford Exchange, Muscatine, Iowa 335.00

Blackbird Pat of Eastlawn 1439501, (Louie D. Brown & Sons), calved 5-4-51; sire, Blackcap Burg B. 2d 666480; Western Hereford Exchange, Muscatine, Iowa 335.00

Elba of Riverdale 1434443, (Louie D. Brown & Sons), calved 5-13-51; sire, Rugged Nick 897634; D. Bar Ranch, Wellfleet, Nebraska 330.00

Tweeny 4th of Riverdale 1434444, (Louie D. Brown & Sons), calved 5-14-51; sire, Rugged Nick 897634; D. Bar Ranch, Wellfleet, Nebraska 325.00

Polly 2d of Riverdale 1434442, (Louie D. Brown & Sons), calved 5-11-51; sire, Rugged Nick 897634; D. Bar Ranch, Wellfleet, Nebraska 325.00

Evelyn 52d of Riverdale 1434441, (Louie D. Brown & Sons), calved 5-5-51; sire, Rugged Nick 897634; D. Bar Ranch, Wellfleet, Nebraska 330.00

Bandolier's Bess 1408113, (Louie D. Brown & Sons), calved 5-6-51; sire, Bandolier of Bellevue 1068171; D. H. Smith, Tipton, Iowa 350.00

Elmwood Elba 25th 1408118, (Louie D. Brown & Sons), calved 5-29-51; sire, Bandolier of Bellevue 1068171; D. Bar Ranch, Wellfleet, Nebraska 330.00

Elba Bandolier Lady 1408115, (Louie D. Brown & Sons), calved 5-16-51; sire, Bandolier of Bellevue 1068171; D. Bar Ranch, Wellfleet, Nebraska 330.00

Bandolier's Belle 1408116, (Louie D. Brown & Sons), calved 5-23-51; sire, Bandolier of Bellevue 1068171; D. Bar Ranch, Wellfleet, Nebraska 335.00

Bandolier's Eldorene 1408117, (Louie D. Brown & Sons), calved 5-26-51; sire, Bandolier of Bellevue 1068171; Western Hereford Exchange, Muscatine, Iowa 335.00

Princess Bride 1471524, (T. N. Brown), calved 6-3-51; sire, Prince 6th of Castleloch 1084129; D. Bar Ranch, Wellfleet, Nebraska 320.00

Blackcap Era A. 1471525, (T. N. Brown), calved 7-29-51; sire, Prince 6th of Castleloch 1084129; R. T. Knox, Cherry Valley, Illinois 335.00

Princess Erebus 1471523, (T. N. Brown), calved 5-26-51; sire, Prince 6th of Castleloch 1084129; D. Bar Ranch, Wellfleet, Nebraska 320.00

Elluna B. 42d, (L. E. Burns), calved 8-12-48; sire, Barwood B. 951583; Foss Bros., Brooklyn, Illinois 700.00

Miss Blinky 10th 951593, (L. E. Burns), calved 9-18-46; sire, Barwood B. 951583; Warren E. Bowstead & Sons, Lowden, Ia. 775.00

Elbrea B. 1072774, (L. E. Burns), calved 6-19-47; sire, Burgess 82d 647422; Western Hereford Exchange, Muscatine, Ia. 515.00

Elluna B. 41st, (L. E. Burns), calved 1-29-49; sire, Elvan B. 5th 914781; Vince Cahill, Maquoketa, Iowa 500.00

Barbo's Empress E. 2d, (Henry W. Eiler), calved 5-25-50; sire, Barbo of Ada 4th 1007638; A. E. Reeves, Tiffin, Iowa 510.00

Empress of Tipton, (Henry W. Eiler), calved 8-22-50; sire, Barbo of Ada 4th 1007638; D. Bar Ranch, Wellfleet, Neb. 380.00

Edna May E. 3d, (Henry W. Eiler), calved 7-12-50; sire, Barbo of Ada 4th 1007-638; Henry Shelton, New Liberty, Iowa 390.00

Blackbird of Tipton, (Henry W. Eiler), calved 6-27-50; sire, Barbo of Ada 4th 1007638; Henry Shelton, New Liberty, Iowa 390.00

Blackcap Bandoella E. 6th, (Henry W. Eiler), calved 9-14-50; sire, Barbo of Ada 4th 1007638; Henry Tibison, Monticello, Iowa 370.00

Belinda of Tipton 2d, (Henry W. Eiler), calved 6-25-50; sire, Barbo of Ada 4th 1007638; Harry Newman & Son, Martelle, Iowa 500.00

Blackcap Lady C. 49th 924850, (Lester H. Fellner & Sons), calved 5-12-45; sire, Bandolier Elberon 6th 615859; D. Bar Ranch, Wellfleet, Nebraska 500.00

Kilkea 2d of Oak Springs 969965, (Lester H. Fellner & Sons), calved 4-25-46; sire, Dolan's Cavalier 703770; Western Hereford Exchange, Muscatine, Iowa 530.00

Elmcrest Elba Mardella 42d 704919, (Lester H. Fellner & Sons), calved 6-1-42; sire, Elden Boy 2d 497841; Wayne Thiering, New Liberty, Iowa 405.00

Everaen Enchant, (Edwin H. Frick), calved 4-25-51; sire, Echant Boy 1072598; R. T. Knox, Cherry Valley, Illinois 330.00

Everae Enchant, (Edwin H. Frick), calved 4-20-51; sire, Enchant Boy 1072598; R. T. Knox, Cherry Valley, Illinois 330.00

Elbor's Enchant, (Edwin H. Frick), calved 4-19-51; sire, Enchant Boy 1072598; R. T. Knox, Cherry Valley, Illinois 330.00

Queen of Bardolier 1019708, (Mr. & Mrs. Oliver A. Hansen), calved 2-28-47; sire, Bessie's Bardolier of Walnut 749751; L. E. Miller, Adena, Iowa 475.00

Barbara of Laudmere 10th 1051216, (William Hansen), calved 5-1-47; sire, Burgess 66th 596583; Vernon Hammer, Clarence, Iowa 490.00

Laudmere Elba 3d 1175406, (William Hansen), calved 10-15-48; sire, Burgess 66th 596583; Stueland Bros., Calamus, Ia. 440.00

Edwin's Erica 3d 1235762, (Chas. A. & Clara Henderson), calved 7-6-49; sire, Edwin Bardolier 945809; Kiehl and Farm, Mechanicsville, Iowa 620.00

Roseric 7th 1292499, (Chas. A. & Clara Henderson), calved 3-27-49; sire, Revolier 3d 808881; D. Bar Ranch, Wellfleet, Nebraska 500.00

Iowa Fair Acres Burgess 3d 1412226, (Iowa Fair Acres Farm), calved 10-15-50; sire, Blackbirdman of Awoi 15th 910617; A. E. Reeves, Tiffin, Iowa 400.00

Elba Lady Supreme 861839, (James M. Irons & Sons), calved 5-21-45; sire, Ethan Supreme 648410; Vince Cahill, Maquoketa, Iowa 600.00

Kladova R. M. 1373270, (John M. Kile), calved 6-27-50; sire, Blackcap Baron Lad 962588; Western Hereford Exchange, Muscatine, Iowa 675.00

Barbara of Stillmeadow 1355522, (Richard J. Mommsen), calved 5-22-50; sire, Dunwalke Prince 11th 1038530; Charles Henderson, Muscatine, Iowa 575.00

Erica of Stillmeadows 1355521, (Waldo Mommsen), calved 5-20-50; sire, Burgess Mariner 11th 1103392; Harry Newman & Son, Martelle, Iowa 500.00

Blackcap of North Hills, (Jerry Mumm), calved 2-5-51; sire, Greenbrier's Eric 8th 853444; D. Bar Ranch, Wellfleet, Neb. 325.00

Blackbird 28th of N. H., (Melvin H. Mumm), calved 3-1-51; sire, Greenbrier's Eric 8th 853444; D. Bar Ranch, Well-

★ ★ ★

ANNOUNCING!!

The Centennial

INDIANA STATE FAIR CATTLE SHOW

•

Indianapolis, Indiana

•

Aug. 28th - Sept. 6th

•

"4½ Acre Barn"

•

RECORD PREMIUMS
(For Beef Cattle Only)

4-H—$5,210.70

Open—$34,530.00

4-H Entries Close August 15th

All Other Entries Close August 9th

For Premium List Write:
CARL TYNER, Secretary, Manager,
Indiana State Fair

JOHN A. WATKINS
Commissioner of Agriculture

EARL BAILEY
President, Fair Board

WALTER WIMMER
Director, Cattle Department

★ ★ ★

Liberty Grange Farm...

Our Consignment to
"Wisconsin State Sale"
Bull:
EPPONIAN of LIBERTY 2d
Heifers:
QUEEN of LIBERTY 43d
BLACKCAP McH. A. 35th
All sired by Blackmere 291st by Belcap E. B.
Visitors are Always Welcome.

Mr. and Mrs. Harold L. Austin
LANCASTER, WISCONSIN

Western

. . . . ABERDEEN-ANGUS ASS'N, INC.

BUY BLOCKY BLACK BULLS

"The Western Association" stands ready to assist you with your Aberdeen-Angus problems—either registered or commercial.
THE WESTERN ABERDEEN-ANGUS ASSOCIATION, INC.
C. E. Tupps, Secretary-Treasurer
9707 E. 17th Avenue AURORA, COLORADO

ANOTHER TECO PRODUCT

GATE HARDWARE

Stockmen and feed lot operators swear by dependable, foolproof, rugged Teco hardware for their gates. Easily opened or closed on horseback or on foot, they're designed and built to give a lifetime of trouble-free service.

Assemblies consist of
1 Latch Handle Guide
2 Latch Handle
3 Hinge Hook and Bolt
4 Latch
5 Hinge Strap
6 2-way Catch

(Dealer Inquiries Invited)

Distributed by
Stoney, Inc.
DENVER FORT WORTH
Southern Livestock Supply Co.
212 Livestock Exchange Bldg., Nashville, Tenn.

Write FOR DETAILS & PRICES
THOMPSON & GILL, Inc.
Madera, California
Please send full information on TECO:
☐ Gate Tightener ☐ Dehorners
☐ Gate Hardware ☐ Branding Iron Heaters
☐ Wire Stretcher ☐ Branding Irons
☐ Horn Weights ☐ Cattle Squeezes
Name
Address
City State

fleet, Nebraska 300.00

Roseric 3d of North Hills, (Melvin H. Mumm), calved 3-18-51; sire, Greenbrier's Eric 8th 853444; D. Bar Ranch, Wellfleet, Nebraska 325.00

Eborea's G. Princess 10th, (Melvin H. Mumm), calved 3-15-51; sire, Greenbrier's Eric 8th 853444; D. Bar Ranch, Wellfleet, Nebraska 325.00

Pride of Rosemere 700th, (Rosemere Farms), calved 6-6-51; sire, Barbarian of Deep View 897441; Chas. Frank Williams, Columbus, Georgia 2000.00

Blackbird C. T. of Hillrock 2d, (Schmidt & Ahrens), calved 1-22-51; sire, Bell Bandolier 1029893; R. T. Knox, Cherry Valley, Illinois 350.00

Hillrock Lass 8th, (Schmidt & Ahrens), calved 4-15-51; sire, Bell Bandolier 1029893; R. T. Knox, Cherryville, Illinois 350.00

Quenester of Hillrock 9th, (Schmidt & Ahrens), calved 4-27-51; sire, Bell Bandolier 1029893; D. Bar Ranch, Wellfleet, Nebraska 315.00

Center-Knoll Blackcap 1290064, (Harry P. Schneider), calved 5-15-50; sire, Walridge Bell Boy 14th 857124; Pearl Nelson, Joy, Illinois 420.00

Miss Mercer 7th 768825, (Harry P. Schneider), calved 6-5-43; sire, Burgess Mariner 554828; Stueland Bros., Calamus, Ia. 420.00

Wickwire's Beauty 10th 1341283, (Harry P. Schneider), calved 7-18-50; sire, Black Grenadier 500th 1011444; D. Bar Ranch, Wellfleet, Nebraska 350.00

Maurine 9th 915818, (Harry P. Schneider), calved 10-14-45; sire, Mariner 16th 768-821; D. Bar Ranch, Wellfleet, Nebraska 400.00

Erra H. 3d 823007, (Harry P. Schneider), calved 6-30-43; sire, Estellmere 617282; D. Bar Ranch, Wellfleet, Nebraska 400.00

Blackcap 124th 1147173, (Emil Seebeck), calved 8-10-48; sire, Baron of Bordulac 889500; Vince Cahill, Maquoketa, Iowa 600.00

Miss Barbara S. 1469410, (Emil Seebeck), calved 5-18-51; sire, Elsa's Bardolier G. 1034886; Dienst Bros., Toronto, Iowa 380.00

Mill Elba G. 1469411, (Emil Seebeck), calved 5-19-51; sire, Elsa's Bardolier G. 1034886; Dienst Bros., Toronto, Iowa 380.00

Grand Erica 1469412, (Emil Seebeck), calved 6-29-51; sire, Ellitonier 10th 116-1493; Robert J. Elder & Son, Nichols, Ia. 415.00

Laudmere Blackbird 4th 824253, (Lester O. Sievers), calved 2-12-44; sire, Ericmere 78th 509138; Alfred Warrell, West Branch, Iowa 460.00

Elta Maxine 4th 830414, (Lester O. Sievers), calved 5-12-44; sire, Elba W. Marshall 30th 607170; D. Bar Ranch, Wellfleet, Nebraska 485.00

Georgene Belle of R. G. 1242672, (Lester O. Sievers), calved 6-28-50; sire, Georgene B. 69th 941370; Elmer J. Myer, Garnavillo, Iowa 510.00

Georgene Kelpie of R. G., (Lester O. Sievers), calved 5-4-51; sire, Georgene B. 69th 941370; Elmer J. Myer, Garnavillo, Iowa 360.00

Blackcap Lady S. 55th 1239614, (Floyd Spear & Son), calved 6-27-49; sire, Blackcap Burg B. 2d 666480; Stueland Bros., Calamus, Iowa 690.00

Pleasant Valley Estella 3d 1245664, (Cornelius Thines), calved 6-6-49; sire, Pleasant Valley Erica T. 854358; D. Bar Ranch, Wellfleet, Nebraska 500.00

Eborea of Marion 8th 1175012, (Edward Timm & Sons), calved 4-23-49; sire, Eris Boy Bandolier 867474; Linn Sebosic, Onslow, Iowa 510.00

Eborea of Marion 7th 1175011, (Edward Timm & Sons), calved 1-16-49; sire Eris Boy Bandolier 867474; Vincent Knox, Cherry Valley, Illinois 600.00

Erica of Marion 55th 1149089, (Edward Timm & Sons), calved 10-13-48; sire, Eris Boy Bandolier 867474; Western Hereford Exchange, Muscatine, Iowa 500.00

Erva May 2d 558508, (Harold White), calved 7-10-48; sire, Envious Blackcap B. 477923; Stueland Bros., Calamus, Iowa 380.00

Enchantress W. G. 4th 891464, (Harold White), calved 6-16-45; sire, Blackcap R. P. 808485; Frank Little, Jackson, Mich. 430.00

Blackcap of White Haven 4th 1142507, Harold White), calved 9-30-48; sire, Ericamere G. 19th 928760; Albert Zamber, Fort Madison 440.00

Fairview Essa L. G. 2d 989943, (Harold White), calved 7-20-46; sire, Blackcap Felton 2d 613902; Leo Zakss, Ely, Ia. 455.00

Blackcap Envious 8th 989491, (Harold White), calved 4-4-46; sire, Enchantress Envious 699311; Mr. Staffer 365.00

Willamere Pride 1409648, (Willamere Farm), calved 6-20-50; sire, W-Mere 11-14539; Mr. Boston, Muscatine, Iowa 400.00

Willamere Pride 2d 1409652, (Willamere Farm), calved 6-12-50; sire, W-Mere 111-4539; Western Hereford Exchange, Muscatine, Iowa 375.00

Willamere Erica 6th 1409653, (Willamere Farm), calved 7-22-50; sire, W-Mere 11-14539; H. R. Hogan, Durant, Iowa 360.00

Willamere Eborea 6th, (Williamere Farm), calved 7-7-50; sire, W-Mere 1114539; Charles Henderson, Muscatine, Iowa 410.00

Black Mere 1399371, (Russell Willer), calved 9-5-50; sire, Master Bandolier 7th 1045596; Western Hereford Exchange, Muscatine, Iowa 400.00

Blackcap Mere 1399369, (Russell Willer), calved 9-25-50; sire, Master Bandolier 7th 1045596; Western Hereford Exchange, Muscatine, Iowa 400.00

Elbamere 1399365, (Russell Willer), calved 9-8-50; sire, Master Bandolier 7th 104-5596; Western Hereford Exchange, Muscatine, Iowa 500.00

Valley View Lady 1107241, (Ben Witt & Son), calved 9-20-48; sire, Blackbirdmar of Awoi 12th 868848; Linn Sebosie, Onslow, Iowa 515.00

Valley View Lady 300th 1454077, (Ben Witt & Son), calved 3-20-51; sire, Quman of Awoi 17th 1168010; D. Bar Ranch, Wellfleet, Nebraska 325.00

Valley View Pride 300th 1454075, (Ben Witt & Son), calved 3-14-51; sire, Quman of Awoi 17th 1168010; D. Bar Ranch, Wellfleet, Nebraska 325.00

Blackbird of Hillrock 18th, (Schmidt & Ahrens), calved 5-6-51; sire, Bell Bandolier 1029893; D. Bar Ranch, Wellfleet, Nebraska 315.00

Entry; H. L. Witmer, Tipton, Iowa 520.00

Entry; Ed Davis, Iowa City, Iowa 840.00

Harken Farms' Sale

Osceola, Iowa, March 18th

SUMMARY:

80 Lots	862,165.00, average	$ 777.06
20 Bulls	18,050.00, average	902.50
60 Cows	44,115.00, average	735.25
Top 5 Head	8,425.00, average	1685.00
Top 10 Head	13,700.00, average	1370.00
Top 15 Head	18,450.00, average	1230.00
Top 20 Head	22,760.00, average	1138.00

Top Bull—Harken's Bell Boy 107th 1386870, calved July 5, 1950; sire, Duchess' Bell Boy 928637; dam, Miss Eva Belle of Osceola 1057388; purchased by Wm. C. Ackard, Denver, Colorado 2500.00

Second Top Bull—Harken's Bell Boy 106th 1382632, calved September 10, 1950; sire, Duchess' Bell Boy 928637; dam, Erica of Harken Farms 715741; purchased by Wm. C. Ackard, Denver, Colorado 1575.00

Top Cow—Duchess of Harken Farms 2d 132-8163, calved May 27, 1950; sire, Duchess' Bell Boy 928637; dam, Duchess 3d of Pawnee 645526; purchased by Russell Hullinger & Son, Humeston, Iowa **1600.00**

Second Top Cow—Miss Burgess H. 114th 1460544, calved June 20, 1950; sire, Duchess' Bell Boy 928637; dam, Burgess Maid 14th 747218; purchased by F. Festerband, Texarkana, Texas **1100.00**

BULLS:

Harken's Bell Boy 107th 1386870, (Harken Farms), calved 7-5-50; sire, Duchess' Bell Boy 928637; William C. Ackard, Denver, Colorado 2500.00

Harken's Bell Boy 106th 1382632, (Harken Farms), calved 9-10-50; sire, Duchess' Bell Boy 928637; William C. Ackard, Denver, Colorado 1575.00

Harken's Bell Boy 103d 1382626, (Harken Farms), calved 7-25-50; sire, Duchess' Bell Boy 928637; William C. Ackard, Denver, Colorado 1050.00

Harken's Bell Boy 105th 1382638, (Harken Farms), calved 9-22-50; sire, Duchess' Bell Boy 928637; William C. Ackard, Denver, Colorado 675.00

Harken's Bell Boy 104th 1382617, (Harken Farms), calved 6-22-50; sire, Duchess' Bell Boy 928637; Heart Cattle Co., Sedan, Kansas 650.00

Bell Boy Buxom 1382606, (Harken Farms), calved 5-12-50; sire, General Buxom Boy 1119397; Harold Zupp, Bricelyn, Minn. 950.00

Buxom Bell Boy 4th 1382633, (Harken Farms), calved 8-10-50; sire, General Buxom Boy 1119397; Carlisle & Hendren, Princeton, Missouri 850.00

Buxom Bell Boy 2d 1382619, (Harken Farms), calved 7-4-50; sire, General Buxom Boy 1119397; Charles Lortz, Maringo, Iowa 650.00

Buxom Bell Boy 3d 1382618, (Harken Farms), calved 7-3-50; sire, General Buxom Boy 1119397; Morgan & Lindley, St. Angelo, Texas 800.00

Bell Boy 79th of Harken 1430528, (Harken Farms), calved 6-27-50; sire, Harken's Bell Boy 4th 959965; Dick Yenter, Oxford, Iowa 1025.00

Buxom Burgess 1382608, (Harken Farms), calved 5-16-50; sire, General Buxom Boy 1119397; Morgan & Lindley, St. Angelo, Texas 1025.00

Bell Boy H. 41st 1382616, (Harken Farms), calved 6-17-50; sire, Harken's Bell Boy 4th 959965; Stan Whitstone, Casey, Iowa 800.00

Harken's Bell Boy 45th 1382602, (Harken Farms), calved 4-27-50; sire, Harken's Bell Boy 4th 959965; William C. Ackard, Denver, Colorado 625.00

Harken's Bell Boy 42d 1382598, (Harken Farms), calved 4-20-50; sire, Harken's Bell Boy 4th 959965; Teachout & Hawker, Newtoun, Missouri 700.00

Harken's Bell Boy 43d 1382597, (Harken Farms), calved 4-18-50; sire, Harken's Bell Boy 4th 959965; Francis E. McDowell, Kellerton, Iowa 800.00

Bell Boy 78th of Harken 1430526, (Harken Farms), calved 6-20-50; sire, Harken's Bell Boy 4th 959965; V. R. Schilling, Lucas, Iowa 700.00

Elba's Evader 1430534, (Harken Farms), calved 7-28-51; sire, Cesor's Evader 701-205; Heart Cattle Co., Sedan, Kansas 650.00

Bell Boy 74th of Harken 1430523, (Harken Farms), calved 6-15-50; sire, Harken's Bell Boy 4th 959965; Morgan & Lindley, St. Angelo, Texas 600.00

Harken's Burgess 2d 1382599, (Harken Farms); calved 4-22-50; sire, Eilean Burgess 31st 679662; Heart Cattle Co., Sedan, Kansas 625.00

Harken's Burgess 1382614, (Harken Farms); calved 6-15-50; sire, Eilean Burgess 31st

Hacienda de Los Reyes
IN THE HEART OF THE FERTILE SAN JOAQUIN

Registered **Aberdeen-Angus** Commercial
Phone 79-R-1 or 47-J-2
Mr. and Mrs. Wm. G. Volkmann, Jr., Selma, California

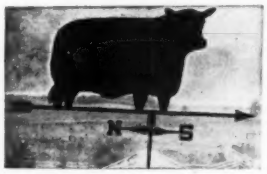

Aberdeen-Angus Weathervane

Attractive - Practical Durable

This is the weathervane you want for your farm. Made of black enameled steel, the Angus is 15" high and 22-3/4" long. We are offering these complete, for only $20.00 while our present supply lasts. Order yours now, F. O. B. Send check or money order with your order to Box 238, Webster City, Iowa.

NO C.O.D.'S PLEASE

The Payne Tool and Engineering Company

c/o ABERDEEN-ANGUS JOURNAL P. O. Box 238 Webster City, Iowa

MOST EFFICIENT HUMANE **TATTOO DEVICE KNOWN**

Dr. Barger's TATTOOING GUN
Backed with 3 YEARS of Testing by Veterinarians

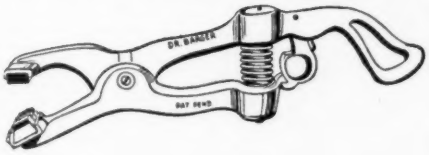

Slotted Needles *Eliminates Hand Rubbing of Ink into Ear*

Just cover sponge rubber pad and base of needles with ink, compress spring, position on ear and pull trigger. INSTANT ACTION drives needles into ear, injects ink for permanent mark. POWER SPRING retracts needles leaving animal FREE. You may use any good liquid or semi-liquid tattooing ink.

Action So Swift *You can Tattoo Cattle without Restraint*

Ruggedly built of high tensile aluminum alloy. Non-corrosive needles are SLOTTED for ample ink carrying capacity. Gun takes up to four 5/8 inch letters or numerals.

Prices:
Dr. Barger's Gun.....$12.00
Letters or numerals, each..... .50

Order Now:
Send check or money order. . . . We pay postage. Send COD you pay postage and COD charges.

The Barger Livestock Identifier Co.

c/o ABERDEEN-ANGUS JOURNAL P. O. Box 238 WEBSTER CITY, IOWA

The third calf crop by Don Head 37th are just arriving. They look better each year.

No females for sale at this time, but we do have four 12 month old bulls by the 37th for sale.

Bandolier of Don Head 37th for Sale.

VISITORS WELCOME

Glenmere Angus Farm

E. M. GANT, Owner MINERAL POINT, WIS.

Outstanding Results are Being Obtained!

FRANKLIN

TRIPLE SULFAS

Offers the New and Better Treatment for

CALF PNEUMONIA
CALF DIPHTHERIA
SHIPPING FEVER
and **FOOT ROT** in cattle
NECROTIC ENTERITIS
PASTEURELLA PNEUMONIA in swine

Now the livestock owner can give safe and effective treatment

FRANKLIN

TRIPLE SULFAS

—a scientific solution of three sulfonamides that overcome infection by preventing bacterial growth.

In two convenient forms:

TRI-SULFA SOLUTION
and
TRI-SULFA BOLUSES

Tri-Sulfa Solution offers a quick means of providing a high blood level of these bacteria-inhibiting sulfonamides. Send for new free leaflet giving full directions for administering intraperitoneal and intravenous injections.

Local Franklin Dealers

» Complete Catalog Free on Request «

O. M. FRANKLIN SERUM CO.

Denver - Kansas City - Wichita - Amarillo
Fort Worth - Marfa - El Paso - Alliance
Salt Lake City - Los Angeles - Portland
Billings - Calgary

FRANKLIN
VACCINES & SUPPLIES

679662; H. E. Upstill & Son, Ames, Iowa 800.00

COWS:

Miss Burgess H. 114th 1460544, (Harken Farms); calved 6-20-50; sire, Duchess' Bell Boy 928637; F. Festerband, Texarkana, Texas 1100.00

Miss Barbara 108th 1328162, (Harken Farms); calved 5-27-50; sire, Duchess' Bell Boy 928637; Silver Top Farm, Belton, Missouri 750.00

Harken's Miss Egrenot Model 1328189, (Harken Farms); calved 6-25-50; sire, Duchess' Bell Boy 928637; Jack Merschon, Creston, Iowa 775.00

Belle 8th of Harken Farms 1328181, (Harken Farms); calved 6-18-50; sire, Duchess' Bell Boy 928637; Jack Merschon, Creston, Iowa 625.00

Miss Burgess 320th 1328164, (Harken Farms); calved 5-28-50; sire, Duchess' Bell Boy 928637; William C. Ackard, Denver, Colorado 725.00

Harken's Eileen Belinda 3d 1339702, (Harken Farms), calved 8-17-50; sire, Duchess' Bell Boy 928637; William C. Ackard, Denver, Colorado 575.00

Duchess of Harken Farms 2d 1328163, (Harken Farms), calved 5-27-50; sire, Duchess' Bell Boy 928637; Russell Hullinger & Son, Humeston, Iowa 1600.00

Burgess Harken 78th 1365144, (Harken Farms), calved 1-25-50; sire, Duchess' Bell Boy 928637; William C. Ackard, Denver, Colorado 725.00

Blackcap 17th of Harken Farms 1328207, (Harken Farms), calved 10-25-50; sire, Duchess' Bell Boy 928637; Hopley Stock Farm, Atlantic, Iowa 575.00

Miss Burgess 8th of H. F. 1328196, (Harken Farms), calved 7-31-50; sire, Duchess' Bell Boy 928637; William C. Ackard, Denver, Colorado 875.00

Blackcap Miss M. 24th 1328132, (Harken Farms), calved 4-15-50; sire, Duchess' Bell Boy 928637; William Wallace & Springvalley Farm, Jefferson & Bayard, Iowa 1250.00

Duchess' Winsome 1328195, (Harken Farms), calved 7-26-50; sire, Duchess' Bell Boy 928637; Mr. & Mrs. Verril L. Thomas, Powell, Nebraska 1000.00

Peeress 9th of Harken Farms 1328153, (Harken Farms), calved 5-9-50; sire, Duchess' Bell Boy 928637; William C. Ackard, Denver, Colorado 625.00

Harken's Miss Burgess 7th 1328133, (Harken Farms), calved 4-15-50; sire, Duchess' Bell Boy 928637; William C. Asckard, Denver, Colorado 875.00

Harken's Belle 3d 1365168, (Harken Farms), calved 8-12-50; sire, Harken's Bell Boy 4th 959965; Rose & McCrea, Albany, Missouri 700.00

Harken's Elba B. 1328143, (Harken Farms); calved 4-23-50; sire, Harken's Bell Boy 4th 959965; Harold C. Baughman & Son, Bloomfield, Iowa 860.00

Peer's Black Queen 3d 1328185, (Harken Farms), calved 6-21-50; calved 6-21-50; sire, Harken's Bell Boy 4th 959965; William C. Ackard, Denver, Colorado 500.00

Pride 35th of Harken Farms 1328194, (Harken Farms), calved 7-7-50; sire, Harken's Bell Boy 4th 959965; Jack Merschon, Creston, Iowa 900.00

Peer's Lady Blackbird H. F. 2d 1328190, (Harken Farms), calved 6-27-50; sire, Harken's Bell Boy 4th 959965; Thurmond & Thurmond, Omaha, Nebraska 660.00

Harken's McHenry Heiress 2d 1328175, (Harken Farms), calved 6-16-50; sire, Harken's Bell Boy 4th 959965; William C. Ackard, Denver, Colorado 575.00

Miss Peeress B. 1328174, (Harken Farms), calved 6-16-50; sire, Harken's Bell Boy 4th 959965; Frank Taylor, Avalon, Wis... 625.00

Peer's Pride 3d of Osceola 1382630, (Harken Farms), calved 8-5-50; sire, Harken's Bell Boy 4th 959965; William C. Ackard, Denver, Colorado 535.00

Eileen Burgess' Pride 2d 1382636, (Harken Farms), calved 9-5-50; sire, Harken's Bell Boy 4th 959965; William C. Ackard, Denver, Colorado 400.00

Harken's Maid of Bummers 4th 1328192, (Harken Farms), calved 7-1-50; sire, Harken's Bell Boy 4th 959965; Goose Creek Farm, Muscatine, Iowa 1500.00

Harken's Barbara B. 1328125, (Harken Farms), calved 4-6-50; sire, Harken's Bell Boy 4th 959965; Mr. & Mrs. Verril L. Thomas, Powell, Nebraska 700.00

Peeress 8th of Harken Farms 1329130, (Harken Farms), calved 4-14-50; sire, Harken's Bell Boy 4th 959965; William C. Ackard, Denver, Colorado 650.00

Esterel Erica H. 5th 1328129, (Harken Farms), calved 4-11-50; sire, Harken's Bell Boy 4th 959965; Lawrence L. Laird, Ankeny, Iowa 800.00

Dimple Lassie 28th 1328128, (Harken Farms), calved 4-10-50; sire, Harken's Bell Boy 4th 959965; Frank Taylor, Avalon, Wisconsin 625.00

Blackbird Betty 79th 1328134, (Harken Farms), calved 4-16-50; sire, Harken's Bell Boy 4th 959965; Frank Taylor, Avalon, Wisconsin 700.00

Harken's Blue Ribbon Belle 3d 1328188, (Harken Farms), calved 6-25-50; sire, Harken's Bell Boy 4th 959965; William C. Ackard, Denver, Colorado 400.00

Prim Pride of Harken Farms 3d 1328145, (Harken Farms), calved 4-25-50; sire, Harken's Bell Boy 4th 959965; Frank Taylor, Avalon, Wisconsin 725.00

Harken's K. Beauty 1328155, (Harken Farms), calved 5-11-50; sire, Harken's Bell Boy 4th 959965; Frank Taylor, Avalon, Wisconsin 700.00

Harken's Barbara 2d 1328126, (Harken Farms), calved 4-7-50; sire, Harken's Bell Boy 4th 959965; E. N. Hansell, Leon, Iowa 900.00

Miss Elba of Harken Farms 4th 1328138, (Harken Farms), calved 4-19-50; sire, Harken's Bell Boy 4th 959965; Lawrence L. Laird, Ankeny, Iowa 850.00

Miss Burgess of H. F. 5th 1328139, (Harken Farms), calved 4-19-50; sire, Harken's Bell Boy 4th 959965; Goose Creek Farm, Muscatine, Iowa 1075.00

Bell Boy's Blackbird 21st 1328127, (Harken Farms), calved 4-9-50; sire, Harken's Bell Boy 4th 959965; William C. Ackard, Denver, Colorado 750.00

Elsa 3d of Harken Farms 1328165, (Harken Farms), calved 5-28-50; sire, Douglass of Angus Valley 670096; V. L. Baughman, Bloomfield, Iowa 650.00

Elba Erica 5th of Harken Farms 1328131, (Harken Farms), calved 4-15-50; sire, Douglass of Angus Valley 670096; Bell & Sons, Osceola, Iowa 625.00

Miss Burgess May H. F. 1328184, (Harken Farms), calved 6-20-50; sire, Douglass of Angus Valley 670096; Roy Bailey, Osceola, Iowa 650.00

Harken's Pride 17th 1328147, (Harken Farms), calved 4-25-50; sire, Douglass of Angus Valley 670096; H. E. Upstill & Son, Ames, Iowa 500.00

Belle K. 3d of Harken Farms 1328148, (Harken Farms), calved 4-28-50; sire, Douglass of Angus Valley 670096; Bell & Sons, Osceloa, Iowa 450.00

Harken's Pride D. 3d 1328150, (Harken Farms), calved 5-3-50; sire, Douglass of Angus Valley 670096; H. E. Upstill & Son, Ames, Iowa 400.00

Pride's Belle 2d of H. F. 1328140, (Harken Farms), calved 4-19-50; sire, Doug-

lass of Angus Valley 670096; Roy Bailey, Oscelos, Iowa 700.00

Blackbird Betty 80th 1328136, (Harken Farms), calved 4-17-50; sire, Douglass of Angus Valley 670096; Lawrence Laird, Ankeny, Iowa 675.00

Blackbird 35th of H. F. 1328183, (Harken Farms), calved 6-19-50; sire, Douglass of Angus Valley 670096; Scott Cummings, Maloy, Iowa 550.00

Smitty Midge 4th 1328123, (Harken Farms), calved 2-1-50; sire, Eileen Burgess 31st 679662; Cloverly Stock Farm, Maloy, Iowa 675.00

Princess Elba of H. F. 1382627, (Harken Farms), calved 7-30-50; sire, Eileen Burgess 31st 679662; Frank Taylor, Avalon, Wisconsin 675.00

Eileen's Elba 2d 1328160, (Harken Farms), calved 5-19-50; sire, Eileen Burgess 31st 679662; Earl Bruce, Altoona, Iowa 675.00

Miss Barbara 2d of H. F. 1469385, (Harken Farms), calved 6-16-50; sire, Eileen Burgess 31st 679662; Harold C. Baughman & Son, Bloomfield, Iowa 800.00

Cesor's Miss Erica 2d 1328166, (Harken Farms), calved 5-30-50; sire, Cesor's Evader 701205; Lawrence L. Laird, Ankeny, Iowa 850.00

Miss Burgess 6th of H. F. 1328180, (Harken Farms), calved 6-18-50; sire, Cesor's Evader 701205; Mr. & Mrs. Verril L. Thomas, Powell, Nebraska 700.00

Blackcap 16th of Harken Farms 1328169, (Harken Farms), calved 6-7-50; sire, Cesor's Evader 701205; E. N. Hansell, Leon, Iowa 1000.00

Cesor's Darlene 1328141, (Harken Farms), calved 4-20-50; sire, Cesor's Evader 701-205; Thurmond & Thurmond, Omaha, Nebraska 825.00

Blackbird 10th of Harken Farms 1382620, (Harken Farms), calved 7-12-50; sire, General Buxom Boy 1119397; Harold Zupp, Bricelyn, Minnesota 650.00

Pride 36th of Harken Farms 1469386, (Harken Farms), calved 7-12-50; sire, General Buxom Boy 1119379; Wayne Schmall, Creston, Iowa 435.00

Darlene B. of Harken Farms 1382622, (Harken Farms), calved 7-14-50; sire, General Buxom Boy 1119397; Harold C. Baughman & Son, Bloomfield, Iowa 700.00

Pride 11th of Harken Farms 1382623, (Harken Farms), calved 7-17-50; sire, General Buxom Boy 1119397; Thurmond & Thurmond, Omaha, Nebraska 850.00

Miss Eisa of H. F. 1454311, (Harken Farms), calved 6-26-50; sire, General Buxom Boy 1119397; William C. Ackard, Denver, Colorado 450.00

Everta Miss of H. F. 2d 1382604, (Harken Farms), calved 5-7-50; sire, Proud Eraman of Harken Farms 818519; William Wallace & Spring Valley Farm, Jefferson & Bayard, Iowa 700.00

Buxom Maid of Harken Farms 1386869, (Harken Farms), calved 5-18-50; sire, Proud Eraman of Harken Farms 818519; Harold C. Baughman & Son, Bloomfield, Iowa 725.00

Rumple-Poling Sale

Van Wert, Ohio, March 25th

SUMMARY:

50 Lots	**$28,015.00, average**	**$ 560.30**
8 Bulls	**4,710.00, average**	**588.75**
42 Cows	**23,305.00, average**	**554.88**
Top 5 Head	**4,720.00, average**	**944.00**
Top 10 Head	**8,770.00, average**	**877.00**
Top 15 Head	**12,230.00, average**	**815.33**
Top 20 Head	**15,200.00, average**	**760.00**

Top Bull—Earl Ericamere, calved October 10, 1950; sire, Earl of Meadow Lane; dam, Eileenmere's Enchanta 24th; consigned by Henry I. Rumple, Berne, Indiana; purchased by Jim Brumbaugh, Atwater, Ohio 900.00

Top Bull (Tie)—Eileenmere P. F. 1378670, calved December 19, 1950; sire, Eileenmere 1106th; dam, Pride of Meadow Lane 698-081; consigned by Wm. L. Poling and Sons, Van Wert, Ohio; purchased by L. S. Preston, Alger, Ohio 900.00

Top Cow—Blackcap W. G. 882387, calved January 16, 1946; sire, Black Eileenmere W. G.; dam, Blackmere of Elkton; consigned by Henry I. Rumple, Berne, Ind.; purchased by C. C. Endlee, Lima, Ohio (Calf sold to Ray Anderson & Son, Noblesville, Indiana for $300) 1035.00

Second Top Cow—Eulima Pride of H. H. 49th 1376246; calved June 1, 1949; sire, Hardwickmere of Hetch-Hetchy; dam, Eulima of Eastways; consigned by Wm. L. Poling & Sons, Van Wert, Ohio; purchased by C. W. Measure, Queenstown, Md. 1000.00

Consigned by Henry I. Rumple

BULLS:

Georgina's Earl, calved 2-14-50; sire, Earl of Meadow Lane; J. R. Dockins, Belfry, Ohio 535.00

Sir Blackcapmere 1464473, calved 5-26-50; sire, Hanes' Eileenmere 2d of Fairlane; Harold Zeigler & Sons, Bloomville, Ohio 800.00

Earl Ericamere, calved 10-10-50; sire, Earl of Meadow Lane; Jim Brumbaugh, Atwater, Ohio 900.00

Eborean Hanesmere 1471751, calved 11-30-50; sire, Hanes' Eileenmere 2d of Fairlane; Ellis Gordon, Merango, Ohio 435.00

Blackcap Earl 1464478, calved 4-20-51; sire, Earl of Meadow Lane; Jasper Waters, Markle, Indiana 350.00

Earnest Ericamere 1464474, calved 1-18-51; sire, Earl of Meadow Lane; Dennis Greenawalt, Markle, Indiana 400.00

Consigned by Wm. L. Poling

BULLS:

Eileenmere P. F. 1378670, calved 12-19-50; sire, Eileenmere 1106th; L. S. Preston, Alger, Ohio 900.00

Eulima 9th of H. H., calved 4-23-50; sire, Blackcap Marshall H. H.; Oliver Bros., Mt. Pelier, Ohio 390.00

Consigned by Henry I. Rumple

COWS:

Blackcap W. G. 882387, calved 1-16-46; sire, Black Eileenmere W. G.; C. C. Endlee, Lima, Ohio (Calf sold to Ray Anderson & Son, Noblesville, Ind. for $300) 1035.00

Elaine 56th 576508, calved 10-15-39; sire, Eileenmere 172d; Carl Mack & Son, Wapakoneta, Ohio 620.00

Eborea's Lady 4th 815636, calved 3-12-44; Hanes' Eileenmere 5th; Jim Brumbaugh, Atwater, Ohio 800.00

Eborea's Lady 4th of M. S. 1143131, calved 8-12-47; sire, Earl of Meadow Lane; Wayne Knolls Farm, Barberton, Ohio 800.00

Elba of Wilton 7th 808041, calved 5-29-44; sire, Bandolier 16th of Wilton; M. V. Griffin, Adrian, Michigan 700.00

Blackcap Bond 83A 955751, calved 4-3-46; sire, Earl of Meadow Lane; Joseph Daily, Decatur, Indiana 610.00

Earnest Erica 59th of M. S. 1143132, calved 10-8-47; sire, Earl of Meadow Lane; Weir Snyder, Angola, Indiana (Calf sold to Anchorvale Farm, New Carlisle, Ohio for $300) 800.00

Lady Ida of M. 1132937, calved 9-21-48; sire, Black Burger's Eric 5th; T. K. Dickinson, Van Wert, Ohio 550.00

DUROCS

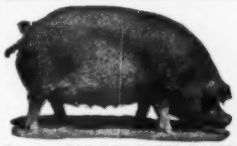

The Practical Farmer's Choice!

Why?

Because, DUROCS GROW FASTER ON LESS FEED. For larger litters of faster growing pigs choose DUROCS—the leading breed of swine in the U. S. A.

The DUROC ASSOCIATION is ready to help you start making more money with DUROCS. For FULL INFORMATION, WRITE TODAY!

UNITED DUROC RECORD ASS'N.

Room 3, Duroc Bldg., Peoria 3, Illinois

Highland *Stock Farms...*

. . . . . Established 1884

Bulls in Service

GENERIC of AULDICH

Full brother to Gyp 2d of Auldich, dam of the champion Female 1950 International.

MODEL PRINCE ERIC

By the $100,000.00 Prince Eric of Sunbeam, the sire of two International champion females.

We will have some Top Cattle in the Spring sales, sired by the Imported bulls.

Families represented — Barbaras, Blackcaps, Blackbirds, Georginas, Miss Burgess, Eileen Ericas, and Pride of Aberdeen.

BRED HEIFERS and BULLS sired by IMPORTED BULLS

Visitors Welcome at All Times

Farm 30 Miles East of Rochester

Campbell Bros. Utica, Minn.

Why Use

NECK CHAINS?

Can you suggest ANY other method of readily indentifying each animal in your pasture? The answer is obvious. Then if it is essential that you use Neck Chains isn't it just **good common sense** that you use the kind that are the most serviceable?

IF you are not already using MORFORD CHAINS why not try them the next time you need a supply?

YOU'LL BE GLAD YOU DID

L. R. Morford

(The Chain Man Since 1918)

IOWA CITY, IOWA

SILVER KING

3 IN 1 CATTLE CHUTE

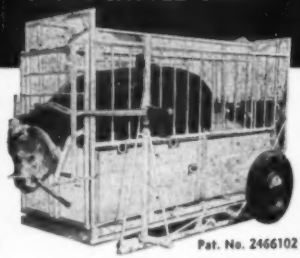

Squeezing - Loading - Hauling

"TAKE THE CHUTE TO THE CATTLE! REDUCE WEIGHT SHRINKAGE AND HAULING EXPENSE!"

The SILVER KING fulfills individual needs with one of its 5 models.

All tubular constructed yet light in weight, SILVER KING is adjustable to any size animal. No lifting or jacks required to convert from a stationary to a portable chute. Equipped with hand winch easily operated by one man. Many other exclusive features found only in the SILVER KING!

GET THE FACTS BEFORE YOU BUY!

WRITE FOR FREE ILLUSTRATED CATALOG TODAY!

SILVER KING PRODUCTS

HELDENBRAND & SON MFG. CO.

P. O. BOX 2367, OKLAHOMA CITY, OKLA.
PHONE REgent 6-5757 MElrose 8-5858

"KING OF THE CATTLE CHUTE WORLD"

BUILD A PORTABLE
MONARCA CALF CREEP

COW - PIG - and HOG-PROOF
Any handy farm hand can build it. Material costs about $15.00. Will have calves suppose. 25% heavier at weaning time on full feed. Handles any feed mixture. CAUTION: Do not try to build without plans, as your mistakes will be costly. Plans and material list $4.00.

Capacity 1000 lbs.

MONARCA MANOR FARM, MATTOON, ILL.
Box 133A

The Poland China World

Official Publication of the

Poland China Record Association

1 year $1.00 3 years $2.00

501 E. Losey St.
GALESBURG, ILLINOIS

Blackcap Judy RG 2d 1160446, calved 3-12-49; sire, Juana of B. A.'s Hanes; Jim Brumbaugh, Atwater, Ohio 885.00

Blackcap Judy RG 4th 1160445, calved 2-12-49; sire, Beauty Peer 2d Leatherwood; Wayne Knolls Farm, Barberton, Ohio 700.00

Glencarnock Eblinette 28th 1072019, calved 10-7-47; sire, Eston of Glencarnock; A. E. Brentlinger, Wapakoneta, Ohio 550.00

Earnest Erica R 1361713, calved 2-25-50; sire, Earl of Meadow Lane; Donald Mack, Wapakoneta, Ohio 335.00

Miss Blackcap Fandie 1361714, calved 3-15-50; sire, Earl of Meadow Lane; Jim Brumbaugh, Atwater, Ohio 430.00

Glen Eblinette 1361715, calved 7-21-50; sire, Earl of Meadow Lane; John Bender, Logansport, Indiana 500.00

Estramoor Erica Way-Fay 7th 1400689, 12-1-50; sire, Hugler's Prince Earl; Greenmere Farms, Oaktown, Indiana 550.00

Berosa's Bell Lady 1406619, calved 12-28-50; sire, Berosa Playman; Jim Brumbaugh, Atwater, Ohio 400.00

Elba of H. R. 4th 1464475, calved 3-20-51; sire, Hanes' Eileenmere 2d of Fairlane; J. T. Justice & Son, Logansport, Ohio 360.00

Blackcap Judy H. R. 1464476, calved 3-25-51; sire, Hanes' Eileenmere 2d of Fairlane; John Greenburg, Wingate, Ind. 460.00

Envy of Eileenmere K. 1464477, calved 3-29-51; sire, Hanes' Eileenmere 2d of Fairlane; J. Patton, Earl Park, Indiana 350.00

Barbara 2d of H. R. 1464479, calved 5-4-51; sire, Hanes' Eileenmere 2d of Fairlane; Anchorvale Farms, New Carlisle, Ohio 450.00

Blackfair Lady 4th 1464480, calved 5-22-51; sire, Hanes' Eileenmere 2d of Fairlane; Armstrong Bros., St. Paul, Ohio 515.00

Barbara of M. S. 2d 1464481, calved 6-15-51; sire, Hanes' Eileenmere 2d of Fairlane; Mark Miller, Peru, Indiana 600.00

Bonitamere 1464482, calved 6-25-51; sire, Hanes' Eileenmere 2d of Fairlane; Robert Schafer, Logansport, Indiana 305.00

Earnest Erica 612th 1464487, calved 8-20-51; sire, Hanes' Eileenmere 2d of Fairlane; J. Patton, Earl Park, Indiana 450.00

Consigned by Wm. L. Poling & Sons

COWS:

Knoll View Blackbird 30th 837521, calved 1-2-45; sire, Eileenmere 371st; C. C. Endle, Lima, Ohio 730.00

Madeline K. 800831, calved 6-20-44; sire, Blackcap Revolution 61st; Wier Snyder, Angola, Indiana 600.00

Pegmere R. W. 1253601, calved 10-10-49; sire, Eileenmere; Oliver Bros., Mt. Pelier, Ohio 510.00

Pride Jane B. 16th 1205710, calved 12-16-48; sire, Matilda's Bandolier A; Oliver Bros., Mt. Pelier, Ohio 525.00

Hazel of Halfred Farms, calved 8-11-45; Brigadier of Halfred Farms; Wier Snyder, Angelo, Indiana 500.00

Eulima 4th of Hetch-Hetchy 1088451, calved 4-29-48; sire, Hardwickmere of Hetch-Hetchy; Centerview Farm, Harrison, Ohio 600.00

Eulima of H. H. 49th 1376244, calved 5-23-49; sire, Hardwickmere of Hetch-Hetchy; Hor-mel Farms, Liberty, Indiana 850.00

Eulima Pride of H. H. 49th 1376246, calved 6-1-49; sire, Hardwickmere of Hetch-Hetchy; C. W. Measure, Queenstown, Md. 1000.00

Blackcap Betty of H. H., calved 4-26-50; sire, Hardwickmere of Hetch-Hetchy; Wier Snyder, Angola, Indiana 500.00

Quality Eileenmere of H. H. 2d, calved 4-28-50; sire, Blackcap Marshall of H. H.; Wier Snyder, Angola, Indiana 560.00

Maygreen Y. 10th 1368937, calved 5-26-50; sire, Eileenmere 903d; Wier Snyder, Angola, Indiana 500.00

Juana of Meadowwood 1395236, calved 9-16-50; sire, Burger's Bellboy Evader; C. C. Endlee, Lima, Ohio 710.00

Betty Eileenmere 10th 1362110, calved 10-10-50; sire, Eileenmere 903d; C. C. Endlee, Lima, Ohio 410.00

Entry, sire, Eileenmere 903d; Ade Acres Farm, Brook, Indiana 310.00

Entry, sire, Eileenmere 903d; Oscar Murphy, Moral, Ohio 380.00

Gloss Rebel Y. 15th 1467751, calved 4-7-51; Eileenmere 903d; Robert Shafer, Logansport, Indiana 285.00

Gloss Rebel Y. 16th 1467753, calved 4-22-51; sire, Prince Y. 2d; R. B. Holman, Ft. Recovery, Ohio 250.00

Estellamere Y. 1467750, calved 3-14-51; sire, Prince Y. 2d; R. B. Holman, Ft. Recovery, Ohio 330.00

H. M. Beebe Dispersion

Cissna Park, Illinois, March 13th

SUMMARY:

77 Lots	**$66,690.00, average**		**$ 866.10**
1 Bull	**675.00, average**		**675.00**
76 Cows	**66,015.00, average**		**868.61**
Top 5 Head	**11,515.00, average**		**2303.00**
Top 10 Head	**17,825.00, average**		**1782.50**
Top 15 Head	**23,505.00, average**		**1567.00**
Top 20 Head	**28,375.00, average**		**1418.75**

Top Bull—Blackmere 285th 1076332, calved May 16, 1948; sire, Belcap E. B. 718777; dam, Blackbird of Rosemere 251st 786-811; purchased by Theodore Wickford, Milford, Illinois 675.00

Top Cow—Elba Judy B. B. 12th 1005791, calved March 27, 1948; sire, Blackcapmere 225th 793295; dam, Proud Boy's Elba 11th 751089; purchased by R. T. Knox, Cherry Valley, Illinois, (Calf sold to Robert Brooker for $225) 4425.00

Second Top Cow—Prince of Aberdeen B. B. 9th 1005803, calved June 15, 1948; sire, Blackcapmere 225th 793295; dam, Pride of Aberdeen 2d B. B. 879746; purchased by J. B. Veech, Chicago, Illinois 2100.00

Third Top Cow—Barbara McHenry B. B. 6th 1363626, calved April 9, 1950; sire, Blackcapmere 225th 793295; dam, Barbara McHenry B. B. 784941; purchased by J. B. Veech, Chicago, Illinois 2000.00

BULL:

Blackmere 285th 1076332, calved 5-16-48; sire, Belcap E. B. 718777; Theodore Wickford, Milford, Illinois 675.00

COWS:

Barbara McHenry B. B. 784941, calved 3-13-44; sire, Queenmere 321st 544160; Joseph Geheb, Christman, Illinois (Calf sold to Bruen Bros., Cissna Park, Ill. for $350) 1350.00

Barbara McHenry B. B. 6th 1363626, calved 4-9-50; sire, Blackcapmere 225th 793-295; J. B. Veech, Chicago, Illinois 2000.00

Barbara McHenry B. B. 5th 1015463, calved 4-23-47; sire, Blackcapmere 225th 793-295; J. B. Veech, Chicago, Illinois (Calf sold to Raymond Maulding, Ludlow, Ill. for $280) 1430.00

Barbara McHenry B. B. 2d 947605, calved 5-16-46; sire, Blackcapmere 225th 793-295; David Sheets, Lafayette, Indiana (Calf sold to Briggs for $250) 1150.00

Pride's Viola B-B 879733, calved 4-16-45; sire, Blackbird Lad of Douglasdale 8th 55-2923; Joseph Geheb, Christman, Illinois 600.00

Pride's Viola B. B. 3d 1095807, calved 8-7-48; sire, Blackcapmere 225th 793295; J. B. Veech, Chicago, Illinois (Calf sold to Ridgemar Farms, Georgetown, Ill.) 1000.00

Pride's Viola B. B. 6th 1311545, calved 4-12-50; sire, Blackcapmere 225th 793295; Richmar Farms, Georgetown, Illinois 500.00

Eileen Lass B. B. 879727, calved 4-12-45; sire, Blackbird Lad of Douglasdale 8th 552923; Woodrow Wilson, Fithian, Ill. (Calf sold to Leo Dailey for $215) 735.00

Eileen of Rosemere 46th 603064, calved 6-29-40; sire, Epponian of Rosemere 9th 480748; Harry Heck, Aledo, Illinois (Calf sold to H. M. Ramisten, Hillsboro, Ind. for $195) 695.00

Eileen B. 23d 1095788, calved 2-1-48; sire, Blackcapmere 225th 793295; Ridgemar Farms, Georgetown, Illinois (Calf sold to Benninger for $220) 760.00

Eileen B. 24th 1201443, calved 4-17-49; sire, Blackcapmere 225th 793295; J. B. Veech, Chicago, Illinois (Calf sold to Elmer Appel, Buckingham, Ill. for $255) 1195.00

Eileen Lass B. B. 2d 1201441, calved 4-9-49; sire, Blackcapmere 225th 793295; William Perring, Champaign, Illinois (Calf sold to Aurey Render for $190) 670.00

Eileen Lass B. B. 3d 1311543, calved 4-8-50; sire, Blackcapmere 225th 793295; R. T. Knox, Cherry Valley, Illinois 470.00

Eileen B. 25th 1311542, calved 4-8-50; sire, Blackcapmere 225th 793295; Harry Heck, Aledo, Illinois (Calf sold to Benny Foster & Son, Rantoul, Illinois for $235) 1120.00

Effie's Lass B. B. 2d 947608, calved 5-25-46; sire, Blackcapmere 225th 793295; Arthur Bryant, Lafayette, Indiana (Calf sold to R. T. Knox, Cherry Valley, Ill. for $450) 1160.00

Effie's Lass B. B. 4th 1095790, calved 3-24-48; sire, Blackcapmere 225th 793295; J. B. Veech, Chicago, Illinois (Calf sold to R. T. Knox, Cherry Valley, Ill. for $215) 1240.00

Effie's Lass B. B. 5th 1095802, calved 6-10-48; sire, Blackcapmere 225th 793295; Ridgemar Farms, Georgetown, Illinois (Calf sold to J. A. Hannigan, Penfield, Illinois for $210) 745.00

Pride of Rosemere 571st 603070, calved 7-26-40; sire, Epponian of Rosemere 9th 480748; Burl Rutledge, Le Roy, Illinois (Calf sold to Leo Dailey for $220) 730.00

Pride of Aberdeen B. B. 2d 784943, calved 4-2-44; sire, Epponian 12th of Rosemere 542155; Paul Allen, Charleston, Ill. (Calf sold to Albert Schuppe for $225) 810.00

Pride of Aberdeen B. B. 3d 947604, calved 5-11-46; sire, Blackcapmere 225th 793295; Paul Allen, Charleston, Illinois (Calf sold to Bushing, Kankakee, Ill. for $275) 1560.00

Pride of Aberdeen B. B. 9th 1095803, calved 6-15-48; sire, Blackcapmere 225th 793295; J. B. Veech, Chicago, Illinois 2100.00

Pride of Aberdeen B. B. 100th 1201442, calved 4-11-49; sire, Blackcapmere 225th 793295; Aid Acres Farm, Brook, Indiana (Calf sold to Leo Dailey, Oneonta, Alabama for $165) 625.00

Pride of Aberdeen B. B. 15th 1201455, calved 6-1-49; sire, Blackcapmere 225th 793295; Burl Rutledge, Le Roy, Illinois (Calf sold to A. H. Rosenbaum, Knox, Ind.) 600.00

Pride of Aberdeen B. B. 17th 1311544, calved 4-11-50; sire, Blackcapmere 255th 793295; J. B. Veech, Chicago, Illinois 1175.00

Kalmina Pride B. B. 879743, calved 4-27-45; sire, Blackbird Lad of Douglasdale 8th 552923; William Perring, Champaign, Ill. 1000.00

Kalmina Pride B-B. 2d 1015470, calved 7-23-47; sire, Blackcapmere 225th 793295; John Clements, Wellington, Illinois (Calf sold to Luke Gaule, Springfield, Ill. for $195) 680.00

Kalmina Pride B. B. 4th 1311547, calved 4-27-50; sire, Blackcapmere 225th 793295; William Perring, Champaign, Ill. 560.00

Kalmina Pride B. B. 3d 1311546, calved 4-27-50; sire, Blackcapmere 255th 793295; J. B. Veech, Chicago, Illinois 1075.00

Elmo's Pride 5th 663392, calved 7-6-41; sire, Queenmere 324th 545150; Gene Busher, Lacomis, Illinois (Calf sold to Aid Acres Farms, Brook, Indiana for $320) 1020.00

"The Home of Preferred Angus"

Our choice select herd of the most popular families is headed by these top herd sires:

BURGESS BANDOLIER of ANOKA 10th 1187259
Intensely close-up Bandolier-Bardolier

PRINCE QUALITY 2d of BAR-W 987677
Grandson of Quality Prince of Sunbeam

GRENADIER of MOORHEAD 1190769
Grandson of Black Bardolier

Credited herd for both T. B. and Bangs.

Goldberg Stock Farm

MAX GOLDBERG, Owner — Farm 5 miles east of Highway 10 and 1 mile north — MOORHEAD, MINN.

Viewlawn Herds
ESTABLISHED 1903
Aberdeen-Angus Cattle

Our large select herds are headed by the following:

KEDAR BARDOLIER
By Barbarian Grenadier G. R.

ERIC QUALITIER
By Hillcrest Qualitier

G. H. F. PRINCE ERIC 9th
Grandson of Prince Eric of Sunbeam

PRINCE SUNBEAM 682d
By Prince Sunbeam 20th

PRINCE ELGON of ANGUS VALLEY
By Prince Elgon

For Sale: 100 Herd Bulls....

Our large well-bred select herds of proven breeding affords you a grand selection of top herd bull prospects . . . one individual or by the carload! Their combination of type, quality, and popular bloodlines produce the right kind. Those interested in adding top bulls should make every effort possible to inspect these as we guarantee they will please you. We have 10 coming two year olds that are really good. The balance are yearlings that already show a great number of outstanding herd sires among them . . . the calibre to head strong registered herds.

40 Foundation Cows

Now offering 40 young cows of the same type and quality as found throughout our herds. Representing foundation cows of our own breeding. All close to calving or with calves at side. Bred to our popular herd bulls. A rare buyers opportunity. All of our cattle are priced reasonably, so make it a point to see Viewlawn Herds first.

Also offering... 30 Choice Heifers

All coming yearlings and of the same bloodlines, type, and quality that prevail throughout our strong herds. Strictly a foundation group.

• • •

Charles M. Miller, Harmony — R. M. Miller, Mabel — Robert C. Miller, Mabel — Frank R. Miller, Mabel

MINNESOTA

The Ranchmaster Bracket Sign

MANY USES FOR THIS SIGN
GATES
BARNS
CROSS ROADS
SHOWS
SALES

IDENTIFIES BREED FARM AND OWNER — Sign with bracket ..... **$22.00 ea.**
Sign only ..... **$19.00 ea.**

DOUBLE FACE—MADE ON TEMPERED MASONITE ABSOLUTELY WEATHERPROOF.

Ranchmaster Truck Sign

Complete **TRUCK IDENTIFICATION**

ATTRACTIVE DESIGN AND COLOR—MADE ON TEMPERED MASONITE DURABLE AND WEATHERPROOF.

FARM OR RANCH NAME — 2 SIGNS ..... $19.50 pr.
1 SIGN ..... 11.00 ea.
Single face only
YOUR NAME TOWN-STATE — Ready to install with 6 sheet metal screws—on truck doors, bodies, etc.

STOCK SIGNS

We have a stock sign for every need — A postcard will bring FREE complete information.

4½" x 10" BAKED ENAMEL ON METAL DIE CUT ROUNDED CORNERS HOLES IN EACH CORNER—ATTRACTIVE COLORS.

ORDER BY SIGN NUMBER

OTHER WORDINGS 4½" x 10" SIGNS

11. Apply at Office	21. Please Close Gate
12. Entrance	22. Private
13. Exit	23. Private Road
14. Keep Out	24. Toilet
15. No Smoking	25. Fire Hose
16. Ladies	26. No Trespassing
17. Men	27. Office
18. Keep Gate Closed	28. No Fishing
19. No Hunting	29. Posted Keep Out
20. Please Flush Toilet	30. No Dumping

PRICES

1 Sign	$0.90 ea.
6 Signs	.85 ea.
9 Signs	.74 ea.
12 Signs	.68 ea.

The ABERDEEN-ANGUS JOURNAL
Webster City, Iowa
P. O. Box 238

Pride of Aberdeen B. 5th 793718, calved 6-25-44; sire, Prizemere 510th 603088; M. S. Lockhart & Sons, Wellington, Ill. 725.00

Pride of Aberdeen B. B. 874901, calved 4-29-45; sire, Prizemere 510th 603088; Burl Rutledge, Le Roy, Illinois (Calf sold to R. T. Knox, Cherry Valley, Ill.) 620.00

Pride of Aberdeen B. 11th 1015456, calved 4-2-47; sire, Blackcapmere 225th 793-295; A. H. Rosenbaum, Knox, Ind. 880.00

Pride of Aberdeen B-B 4th 1015460, calved 4-4-47; sire, Blackcapmere 225th 793295; J. B. Veech, Chicago, Illinois (Calf sold to Clifton, Westville, Illinois for $250) 1250.00

Pride of Aberdeen B-B. 5th 1015467, calved 6-21-47; sire, Blackcapmere 225th 79-3295; Laurel Schrock, Kokomo, Indiana; (Calf sold to Meadows, Westville, Illinois for $250) 785.00

Pride of Aberdeen B. B. 11th 1201444, calved 4-17-49; sire, Blackcapmere 225th 79-3295; Laurel Schrock, Kokomo, Indiana (Calf sold to Ed Miller for $185) 695.00

Pride of Aberdeen B. B. 12th 1201447, calved 4-26-49; sire, Blackcapmere 225th 793295; Laurel Schrock, Kokomo, Indiana (Calf sold to R. T. Knox, Cherry Valley, Illinois for $320) 925.00

Pride of Aberdeen B. B. 13th 1201449, calved 5-22-49; sire, Blackcapmere 225th 79-3295; Laurel Schrock, Kokomo, Indiana (Calf sold to Jones Angus Farm, Clinton, Indiana for $270) 755.00

Pride of Aberdeen B. B. 14th 1201452, calved 5-25-49; sire, Blackcapmere 225th 793295; A. H. Rosenbaum, Knox, Indiana; (Calf sold to Laverne Fatka for $145) 620.00

Pride of Aberdeen B. B. 18th 1311548, calved 4-28-50; sire, Blackcapmere 225th 793-295; John Clements, Wellington, Ill. 500.00

Blackbird B. 77th 714369, calved 4-2-42; sire, Queenmere 324th 545150; Louis Mullen, Delfi, Indiana 485.00

Blackbird 1014th 714372, calved 5-12-42; sire, Queenmere 324th 545150; Arthur Bryant, Lafayette, Indiana 535.00

Blackbird B. 173d 740410, calved 6-28-43; sire, Prizemere 510th 603088; John Montgomery (Calf sold to Luke Gaule, Springfield, Illinois for $215) 660.00

Blackbird B. 16th 793710, calved 6-8-44; sire, Prizemere 510th 603088; William Perring, Champaign, Illinois (Calf sold to Leo Dailey, Oneonta, Ala. for $245) 905.00

Blackbird B. 107th 1015465, calved 5-4-47; sire, Blackcapmere 225th 793295; J. B. Veech, Chicago, Illinois 900.00

Blackbird B. 188th 1095796, calved 4-20-48; sire, Blackcapmere 225th 793295; Harold Hottle, Metamora, Illinois (Calf sold to Art Bruen, Cissna Park, Illinois for $345) 850.00

Blackbird B. B. 37th 1201451, calved 5-24-49; sire, Blackcapmere 225th 793295; Harold Pettinger, Catlin, Illinois (Calf sold to Warren Stevens, Wapello, Ill. for $300) 720.00

Blackbird B. B. 51st 1311555, calved 6-24-50; sire, Blackcapmere 225th 793295; Red Top Farm, Libertyville, Illinois 485.00

Blackcap Lantz B. B. 5th 1201453, calved 5-28-49; sire, Blackcapmere 225th 793-295; Harold Pettinger, Catlin, Illinois (Calf sold to La Verne Fatha for $145) 645.00

Blackcap McHenry B. B. 7th 1095799, calved 5-31-48; sire, Blackcapmere 225th 793-295; Cova Holt, Potomac, Illinois (Calf sold to LaVerne Jones, Winchester, Ill. for $215) 790.00

Blackcap Lantz B. B. 6th 1201454, calved 6-1-49; sire, Blackcapmere 225th 793295; LaVerne Farton, Davenport, Iowa (Calf sold to Luke Gaule, Springfield, Illinois for $195) 630.00

Blackcap Lantz B. B. 7th 1311549, calved 5-5-50; sire, Blackcapmere 225th 793295; Sunnybrook Stock Farm 570.00

Eborea B-B. 3d 1015464, calved 4-28-47; sire, Blackcapmere 225th 793295; William Perring, Champaign, Illinois 660.00

Eborea B. B. 4th 1095792, calved 3-28-48; sire, Blackcapmere 225th 793295; William Perring, Champaign, Illinois (Calf sold to Bruen Bros., Cissna Park, Ill. for $315) 815.00

Eborea B. B. 5th 1311554, calved 6-22-50; sire, Blackcapmere 225th 793295; J. B. Veech, Chicago, Illinois 925.00

Eborea B. B. 6th 1311556, calved 9-10-50; sire, Blackcapmere 225th 793295; P. T. Knox, Cherry Valley, Illinois 430.00

Elba Judy B. B. 4th 874905, calved 6-25-45; sire, Prizemere 510th 603088; William Perring, Champaign, Illinois (Calf sold to Ridgemar Farms, Georgetown, Ill. for $355) 875.00

Elba Judy B. B. 6th 947606, calved 5-20-46; sire, Blackcapmere 225th 793295; Paul Allen, Charlestown, Illinois (Calf sold to Raymond Maulding, Ludlow, Ill. for $165) 790.00

Elba Judy B. B. 7th 947607, calved 5-24-46; sire, Blackcapmere 225th 793295; Cova Holt, Potomac, Illinois 635.00

Elba Judy B-B. 9th 1015458, calved 4-4-47; sire, Blackcapmere 225th 793295; Paul Allen, Charleston, Illinois (Calf sold to Leo Dailey, Oneonta, Ala. for $175) 725.00

Elba Judy B. 8th 1015461, calved 4-14-47; sire, Blackcapmere 225th 793295; Laurel Schrock, Kokomo, Indiana (Calf sold to Aid Acres Farm, Brook, Indiana for $340) 890.00

Elba Judy B-B. 11th 1015473, calved 9-15-47; sire, Blackcapmere 225th 793295; Laurel Schrock, Kokomo, Indiana 710.00

Elba Judy B. B. 12th 1095791, calved 3-27-48; sire, Blackcapmere 225th 793295; R. T. Knox, Cherry Valley, Illinois (Calf sold to Robert Brooker for $225) 4425.00

Elba Judy B. B. 13th 1095795, calved 4-10-48; sire, Blackcapmere 225th 793295; Cova Holt, Potomac, Illinois (Calf sold to LaVerne Fatka for $125) 625.00

Elba Judy B. B. 15th 1095804, calved 6-17-48; sire, Blackcapmere 225th 793295; Laurel Schrock, Kokomo, Indiana (Calf sold to R. T. Knox, Cherry Valley, Illinois for $270) 815.00

Elba Judy B. B. 16th 1095806, calved 7-31-48; sire, Blackcapmere 225th 793295; Cova Holt, Potomac, Illinois (Calf sold to R. T. Knox, Cherry Valley, Illinois) 510.00

Elba Judy's Lass 5th 663395, calved 7-13-41; sire, Queenmere 324th 545150; Harold Hottle, Metamora, Illinois (Calf sold to O. B. Witt, Broodland, Ill. for $260) 660.00

Proud Boy's Elba 8th 672679, calved 12-20-41; sire, Queenmere 324th 545150; Paul Allen, Charleston, Illinois 550.00

Elba Judy B. B. 22d 1311541, calved 3-30-50; sire, Blackcapmere 225th 793295; Dell Creek Farms, Reedsville, Wisconsin 470.00

Elba Judy B. B. 20th 1311550, calved 5-10-50; sire, Blackcapmere 225th 793-295; Burl Rutledge, LeRoy, Illinois 585.00

Elba Judy B. B. 21st 1311552, calved 6-5-50; sire, Blackcapmere 225th 793295; R. T. Knox, Cherry Valley, Illinois 410.00

Elba Judy B. B. 23d 1311553, calved 6-11-50; sire, Blackcapmere 225th 793295; J. B. Veech, Chicago, Illinois 785.00

Enchantress Eppy B. 2d 1095798, calved 5-5-48; sire, Blackcapmere 225th 793295; J. B. Veech, Chicago, Illinois (Calf sold to William Wilson, Fithian, Ill. for $335) 1275.00

Elba Judy B. B. 17th 1201445, calved 4-18-49; sire, Blackcapmere 225th 793295; Paul Allen, Charleston, Illinois (Calf sold to Bruen Bros., Cissna Park, Ill. for $245) 780.00

Elba Judy 9th 1201446, calved 4-21-49; sire, Blackcapmere 225th 793295; William Perring, Champaign, Illinois (Calf sold to A. H. Rosenbaum, Knox, Ind. for $300) .. 850.00

Enchantress Eppy B. B. 1311551, calved 5-28-50; sire, Blackcapmere 225th 793295; A. H. Rosenbaum, Knox, Indiana 435.00

Our Thanks To You

. . . . the Buyers and Bidders at Our June 2d Sale

Elban Bardolier 3d 1071966

Your appraisal of our offering reflects your appreciation of ELBAN BARDOLIER 3d, the 1951 International Grand Champion. Judging from his early calves and those that have dropped later, your selections of sons or daughters or heifers bred to him, should prove profitable. Again, our thanks.

Buyers Include

MEADOW LANE FARM	North Salem, New York
C. E. WILLIAMS	Griffith, Georgia
PERRY PHILIPS & DAN MILLER	Columbia & Fayette
G. R. COATES	Mattson, Missouri
HENKE STOCK FARM	Hannover, North Dakota
HAL OWENS	Eufaula, Oklahoma
DAVID HUDGINS	Lake View, Texas
IRL REMINOZE	Little River, Kansas
KENNETH WARR	Oxbury, Kansas
ROBINSON & READ	Mechanicsville, Iowa
LEE HOPKINS	Glasgow, Missouri
MISSION JOHN FARM	Livermore, Iowa
HILLSIDE FARMS, Inc.	Washington, Missouri
KINLOCH FARM	Supply, Virginia
KENNETH MOORE	Roxbury, Kansas
DALE WEST	Merrill, Oregon
BILL HALL	El Reno, Oklahoma
SHADOW ISLE FARM	Red Bank, New Jersey
M & L RANCH	Burnet, Texas
C. J. SEMPLE	Mercer, Pennsylvania
ANGUS VALLEY FARM	Tulsa, Oklahoma
MAHRAPO FARMS	Mahwah, New Jersey
E. G. WELKER	Salem, Illinois
BLUE RIDGE	Blue Ridge, Texas
ED & PAUL CLARK	Ray, Missouri
DOUBLE "E" ANGUS FARMS	Nashville, Tennessee
BERNARD TIPPIN	Fayette, Missouri
CORNIE MEINDERS	New Sharon, Iowa
ROSE & McCREA	Albany, Missouri
FERNDALE RANCH	Santa Paula, California
ROY LONGSTREET	High Hill, Missouri
OMAR SCOTEN	Fayette, Missouri
GREAT OAKS STOCK FARMS	Rochester, Michigan
DELL MILES	Madison, Missouri

The American Aberdeen-Angus Breeders' Futurity

El-Jon Farms

JOHN and ELLIOTT BROWN

Rose Hill, Iowa

W. H. HELDENBRAND
Registered Livestock
AUCTIONEER
Serving World's Best People
Box 516 Ph. 5-3017
Oklahoma City

GEORGE M. KURTZ
AUCTIONEER
You will be pleased with my work
STURGIS, KENTUCKY

SPRING DATES!
Select that sale date early. Promote your sale well, and secure one of the leading auctioneers. I have sold successfully for others, I can for you. Write, Wire or Phone.
ROY G. JOHNSTON
BELTON, MISSOURI

YOUR Cattles' IPBSs ancestors Intn'l. winning & siring records informed in selling. YOU PROFIT. Breed list IPBSs & records to breeder. G. F. SARGENT, Auct. & Pres. Intn'l. Auction College. Advanced selling methods & attainment guaranteed. THAT TOP. Write today for sale or term dates. 120 West 3d St., Sioux City 3, Iowa.

PAUL L. GOOD
Auctioneer
509 Frothingham Street
Phone 3927-1
VAN WERT, OHIO

Ned Collison
AUCTIONEER
Life-time experience with Aberdeen-Angus Cattle
CARROLL, IOWA

J. I. LOWE
Auctioneer
National Auction Institute Graduate.
Phone: Red 62Y
CLARINDA, IOWA

Walter E. Palmer
Auctioneer
Specializing in pure bred Live Stock Sales
5170 Edgewood Place
LOS ANGELES

STAN HAWORTH
Livestock Auctioneer
WARRENTON, VIRGINIA
Phone 57 P. O. Box 717

CALENDAR FOR 1952

Coming Sale Dates

July

July 14—Triple D Stock Farm Sale, St. James, Missouri; David Martin, Mgr., Maples, Missouri.

August

August 2—American Aberdeen-Angus Futurity Sale, Kentucky State Fair Grounds, Louisville, Ky.

August 4—French Broad Farms Sale, Bowling Green, Kentucky.

August 7—Ohio State Show and Night Sale, Urbana, Ohio.

August 29—Rockwood Angus Farm Sale, Pocahontas, Arkansas.

September

September 1—John Tolan, Tex Spitzer and Frank Thornton Sale at Illinois State Fairgrounds, Springfield, Illinois.

September 2—"487th" Sale, at State Fair Grounds, Springfield, Illinois; Wm. Williams, Manager, Pawnee, Illinois.

September 4—Macon-DeWitt County Association Fall Sale, Decatur, Illinois; David Brett, Sale Manager, Decatur, Illinois.

September 4—National Angus Sale, State Fair Grounds, Lincoln, Nebraska.

September 6—Shadow Isle's "Investment Opportunity" Sale, Red Bank, New Jersey.

September 8—Dutchess County Breeders Sale, at Mole's Hill Farm, Millerton, New York.

September 9—West Central Indiana Breeders; Leon Warner, Sale Manager, Tipton, Indiana.

September 9—Rally Farms Sale, Millbrook, New York.

September 11—Florence L. Heberding, Canfield, Ohio; J. B. McCorkle, Sale Manager, Columbus, Ohio.

September 13—Tyler Texas Breeders Sale, Tyler, Texas.

September 13—Greenmere Farms Annual Sale, Oaktown, Indiana.

September 15—Central Ohio Breeders Sale, London, Ohio; John D. Hennigh, Mgr., Plain City, Ohio.

September 15—R. T. & Mel W. Davis Sale, Wheatridge, Colorado; Sale at Denver, Colorado.

AUCTIONEER
Successful sales for leading breeders, lifetime experience with live stock. Apply early busy during season. Rates Reasonable. Telephone Residence 7-3645; Business 3-6181. P. O. Box 1317.
JOHN E. HALSEY
DES MOINES, IOWA

September 16—Whitley County Breeders Sale, Columbia City, Indiana; Ken Sherbahn, Sale Manager, South Whitley, Indiana.

September 17—Central Illinois Breeders Annual Fall Sale, Congerville, Illinois; Sen. Simon E. Lantz, Secretary, Congerville, Illinois.

September 18—Corn Belt Aberdeen-Angus Association Sale, D. K. Roth Farms, Gibson City, Illinois; Howard Stuckey, Manager, Piper City, Ill.

September 19—Southwestern Wisconsin Breeders Sale, Lancaster, Wisconsin; Earl Gelbach, Secretary, Lancaster, Wisconsin.

September 19—East Central Missouri Breeders Sale, St. Charles, Missouri; Wm. H. Schoene, Secretary, St. Charles, Missouri.

September 20—Auglaize County Breeders Sale, Wapakoneta, Ohio; A. E. Brentlinger, Sec'y.

September 20—Good Earth's "Me Show Sale", Joe Keshner, owner, New Florence, Missouri.

September 20—Southwest Virginia Sale, Roanoke, Va.

September 22—Ralph L. Smith Farms Sale, Chillicothe, Missouri.

September 23—Green Valley's "TV" Sale, Liberty, Missouri; George DeHaven, owner.

September 23—Green Valley Farms Sale, Liberty, Missouri.

September 23—Capital City Sale, Richmond, Virginia.

September 24—Rodgers-Baughman Reduction Sale, Bloomfield, Iowa.

September 25—Texas Breeders State Sale, Amarillo, Texas.

September 25—Goodfellow-Homestead Farms Sale, Springfield, Ohio; J. B. McCorkle, Sale Manager, Columbus, Ohio.

September 26 — Aleshire-Fulton Sale, Springfield, Ohio, Leonard Aleshire, Sale Manager, Springfield, Ohio.

September 29—North Central Missouri Breeders Sale, Chillicothe, Missouri; Lewis Anderson, Secretary, Chillicothe, Missouri.

September 29—French Broad Farms Sale, Bowling Green, Kentucky.

September 30—Southeast Nebraska Breeders Sale, Auburn, Nebraska.

October

October 1—Northwest Iowa Breeders Sale, Spencer, Iowa; Bill Roche, Secretary, Albert City, Iowa.

October 2—"Bandolier Review" Sale, Rochester, Mich.

October 2—E. R. Brock Dispersion, Auburn, Nebraska; Pete E. Susong, Sale Manager, Auburn, Neb.

October 2—Northeast Missouri Breeders Sale, Memphis, Missouri; Paul Van Meter, Queen City, Mo.

October 2—Central Ozark Breeders Sale, Salem, Missouri; David Martin, Maples, Missouri, Secretary.

October 3—Michigan State Breeders Sale, Michigan State Fair Grounds, Detroit, Michigan; Ed Duffy, Route 1, Milford, Michigan, Sale Manager.

October 3—Thirteenth Annual Nodaway County Fall Sale, Maryville, Missouri; F. B. Houghton, Secy.

October 4—West Michigan Angus Sale, Lowell, Michigan; Enoch Carlson, Secretary, Alto, Michigan.

SIMON ANGUS FARMS

"Dedicated to the Improvement of Aberdeen-Angus Cattle"

MADISON, KANSAS

A Pretty Fancy Pair!

This Top Herd Bull, Sire of → This Top Gammer

Prince Everbest S. S. S. 11th

A show bull with a record and top calves to prove his value as a sire.

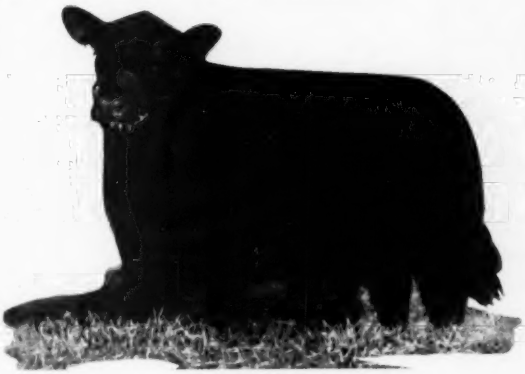

Gammer 177th of S. A. F.

A great Gammer who won her class at the 1952 National Western at Denver.

The Gammer Goes to Hays Ranch, Kerrville, Texas

Mr. Robert Hays, Kerrville, Texas is building a top herd at Hays Ranch. He selected and purchased at a top price this splendidly bred Gammer. We weren't anxious to sell her, but, we're happy she goes to Mr. Hays, where she'll have a good home and be a great asset to his program in producing top Cattle for Hays Ranch. Could be she will be exhibited at some shows.

We will have a sale again in the fall, the date being October 18th. It is planned to be a sale where buyers will be in production, for we'll feature cows with calves and bred heifers. Be sure to write us for a copy of the catalog. Meanwhile if you need a bull, we will have one or more for you or we'll find the kind you want.

PLAN TO BE WITH US ON

Saturday, October 18th, 1952, Madison, Kansas

The American Aberdeen-Angus Breeders' Futurity

John Simon **Mrs. John A. Simon** **Urban Simon**

It's a
Pleasure
To Sell
Angus Cattle
I'll be Glad to Sell for You, too.
RAY SIMS
Phone 371
BELTON, MISSOURI

BE AN AUCTIONEER. A pleasant profitable occupation. Send for large free illustrated catalogue and how to receive Home Study Course. Address, FRED REPPERT School of Auctioneering, Decatur, Indiana, Box A. J.

Ken Conzelman
Auctioneer
Box 128
Bozeman, Montana

"Chet" Guffey
AUCTIONEER
Complete Sales Service
Write, Wire or Phone (Collect)
Ki 6084, P. O. Box 1662
Columbus, Ohio

Your Sale!
The auction business is good. Cattle are selling good, and many sales are already booked. If you plan a sale, and want my services, please write, or wire me for available dates.
Hamilton James, Newton, Illinois

FREDDIE CHANDLER
Auctioneer
CHARITON IOWA

October 4—Niagara Frontier Sale, at Ess Kay Farm, East Aurora, New York; Mike Pangburn, Sale Manager, East Aurora, New York.

October 6—Ontario Breeders Aberdeen-Angus Sale, London, Ontario, Canada, S. B. Stothers, Secretary, Fergus, Ontario, Canada.

October 7—JS Angus Farms Night Sale, Broken Arrow, Oklahoma.

October 8—Viewlawn Herds, Harmony and Mabel, Minnesota, Bull Sale, at Gordon, Nebraska.

October 9—Southwestern Regional Ninth Annual **Fall Sale, Tulsa, Oklahoma; at Tulsa fairgrounds; A. E. Darlow, Stillwater, Oklahoma,** Sale Manager.

October 10—Northeast Iowa Breeders Sale, Robert W. Robinson, Sale Manager, Masonville, Iowa.

October 10—"Quality Prince" Sale, Stillwater, Okla.

October 11—Hawkeye Downs All Female & Club Calves Sale; Albert Stuart, Newhall, Iowa, Secretary.
Masonville, Iowa.

October 13—Runacres Farm First Annual Sale, Madison, Connecticut.

October 13—Flint River Farms Sale, Jonesboro, Ga.

October 14—Grand River Breeders Fall Sale, Princeton, Missouri; Marion Summers, Secretary.

October 14—Indiana Breeders State Sale, State Fairgrounds, Indianapolis, Indiana; Ken Sherbahn, Sale Manager, South Whitley, Indiana.

October 14—W. A. Kirschbaum Dispersion, Defiance, Iowa; Maurice Boney, Sale Manager, Box 740, Storm Lake, Iowa.

October 15—Wesdale Farms Production Sale, Harrington, Washington.

October 16—Berry Brook's and Ames Plantation Joint Sale, Grand Junction, Tennessee, Rube Scott, Manager.

October 16—Charmay Angus Farms Sale, Seminole, Oklahoma.

October 16—Second Annual Keystone Sale, Lancaster, Pennsylvania; G. R. Atterbury, Secretary, Ithan, Pennsylvania.

October 17—Steveway Farms Sale, Nashville, Tenn.

October 18—Simon Angus Farms Sale, Madison, Kansas; J. B. McCorkle, Sale Manager, Columbus, Ohio, Sale Manager.

October 20—Mississippi Breeders Fall Show and Sale, Vicksburg, Mississippi; Eric C. Biedenharn, Sale Manager, Bovina, Mississippi.

October 20—New Mexico Breeders Sale, Clovis, New Mexico.

October 22—North Carolina Breeders Show and Sale, Greensboro, North Carolina.

October 22—Blackpost Ranch, Olathe, Kansas; J. B. McCorkle, Sale Manager, Columbus, Ohio.

October 24—Pennsylvania Breeders Keystone Sale, Lancaster, Pennsylvania; Norman L. Davidson, Sale Manager.

October 24—Keefauver Brothers Sale, Jonesboro, Tennessee.

October 25—New England Breeders Sale, Northampton, Massachusetts; Thomas F. Reidy, Association Secretary.

Claude Neet
AUCTIONEER:
As a breeder of Registered Aberdeen-Angus, I would enjoy helping you with your next sale.
Phone 222
PAWNEE, OKLAHOMA

October 25—Stanford & Cold Saturday Farms Joint Production Sale at Stanford Farms, Donelson, Tennessee.

October 27—Missouri State Sale, Columbia, Missouri; Dan E. Miller, Secretary, Fayette, Missouri.

October 27—Virginia Breeders "Spotlight" Show and Sale, Warrenton, Virginia.

October 28—Kinloch's Quality Foundation Sale, Supply, Virginia.

October 29—Glenangus-McGregor-Fair Promise Sale, Timonium, Maryland, Charles Peery, Sale Mgr.

October 29—Maryland Fall Quality Sale, Timonium, Maryland, Russell West, Sale Manager, 14 East Church Street, Frederick, Maryland.

October 29—Grassland Association Sale at Silver Top Farm, Belton, Missouri; Marvin Burch, Secretary, Clinton, Missouri.

October 29—Kansas State Breeders Show and Sale, Hutchinson, Kansas; Don Good, Sale Manager, Kansas State College, Manhattan, Kansas.

October 30—North Carolina Breeders Calf Sale, Rocky Mount, North Carolina.

October 30—"Farmers Chance" Calf Sale, Staunton, Virginia.

October 31—Kintyre Stock Farm, Gloster, Mississippi, C. C. Jackson, Owner.

November

November 1—Marydale Farms Second Annual Production Sale, St. Francisville, Louisiana, H. B. Fairchild, Manager.

November 1—Southwest Virginia Calf Sale, Bristol, Virginia.

November 7—Florida Breeders Sale, Webster, Florida; Crawford Rainwater, Pensacola, Florida.

November 7—Orange District Sale, Orange, Virginia; P. T. Fitzhugh, Jr., LaGrange, Virginia.

November 10—Luther McClung Sale, Fort Worth, Texas.

November 11—Brook-Shahan Sale, Brady, Texas.

November 17—Elburn-Russell-Weirdige Sale, Bedford, Iowa.

November 17—Western Illinois Breeders Sale, Quincy, Illinois; Mort Evans, Sale Manager, Ursa, Ill.

November 18—Atlantic Angus Sale, Timonium, Md.

November 24—Duffy's Angus Farms Sale, Longmont, Colorado. Sale to be held at Denver Union Stock Yards, Denver, Colorado.

November 29—J. Garrett Tolan Farms Sale, St. Charles, Illinois.

December

December 8—Kansas State Breeders Annual Commercial and Purebred Sale, Dodge City, Kansas; Chester Bare, Protection, Kansas, Sale Manager.

1953

February 9—Pagemere Ranchland Bull Sale, North Platte, Nebraska.

February 26—OK & T Angus Sale, Buffalo, Oklahoma; Dale Engler, Secretary, Hutchinson, Kan.

February 25—Southwestern Breeders Association Sale, Sayre, Oklahoma; Haskell Burden, Secretary, Sayre, Oklahoma.

March 7—Greenbrier Stock Farm Longview Production Sale, Lewisburg, West Virginia.

March 9—"All Purple Sale", Forest, Virginia.

March 9—Birdeye Angus Farms Sale, Birdeye, Ark.

March 10—Gilnockie Farms "Sale of the Peers", Haywood, Virginia.

March 10—Fooks Angus Farm Sale, Camden, Ark.

March 28—Fuerst & Bethel Sale, Pine Plains, N. Y.

(Please turn to page 83-G

Lew Nichols

NICHOLS—Sales Management Service—MOORE

Why worry about your next sale? You furnish the cattle and we will do all the work. Facilities and personnel to fit the cattle, arrange all advertising and catalog work, and clerking the event. Also cattle bought and sold on commission. Write for information.

LEW NICHOLS, Secretary — WEBSTER CITY, IOWA

Harry Moore

Birdeye Angus Farms

Birdeye.

Arkansas

Present—

Arkansas Production

Miss Burgess 2d of Birdeye **Prince Erivan 2d of Birdeye**

PRINCE ERIVAN 2d was Reserve Grand Champion Bull and MISS BURGESS 2d was Grand Champion Female at the 1951 Arkansas Livestock Exposition. Both of these great individuals are now in the breeding herd here at BIRDEYE. The first calves by Prince Erivan 2d are now on the ground and are most promising. Miss Burgess 2d is due to calve in the early fall.

By mating cattle such as these we are hoping to do our part in the breed improvement.

The American Aberdeen-Angus Breeders' Futurity

Visitors are Always Welcome at Birdeye

W. M. Smith & Sons Telephone Cherry Valley 2854 **Birdeye, Arkansas**

Index to July Advertisers

ARKANSAS

Birdeye Angus Farm, Birdeye 155
Felton Angus Farm, Marianna 145
Fooks Angus Farm, Camden 6
Lawrence & Randolph County Breeders, Walnut Ridge 98
- Engelberg Angus Farm, Pocahontas 98
- Paw Paw Farms, Tuckerman 98
- Rockwood Angus Farm, Pocahontas 98
- R. D. Wilmans & Son, Newport 98

CALIFORNIA

Hacineda de Los Reyes, Selma 149
Rosemere Farms, Los Olivos 163

COLORADO

Crystal Peak Ranches, Florissant 118
Davis, R. T., Wheatridge 75
Duffy Angus Farms, Longmont 96
Western Aberdeen-Angus Breeders' Association, Denver 148

CONNECTICUT

Mole's Hill Farm, Sharon 81-D
Runacres Farm, Madison 27

FLORIDA

Fort Hamer Ranch, Bradenton 106
Gulfstream Farm, Ft. Lauderdale 106
Lusamar Farms, Valrico 106
Ramsey Stock Farm, Micanopy 106
Sun Lake Ranch, Lutz 17
Zetrover's Stock Farm, Micanopy 106

GEORGIA

Sturdy Oak Farm, Griffin 81-A

ILLINOIS

Central Illinois Breeders, Congerville 136
Chambers, Robert W., Piper City 88
Corn Belt Breeders, Piper City 130
Dye, B. A., Wyanet 97
Eiten Brothers, Zearing 88
Hoppler Brothers, Greenview 88
Johnston, R. C. & Fassett E., Aledo & Alexis 88
Kendall, Blaine, Reynolds 81-G
Lantz & Dickinson, Congerville 88
Pearl Acres, Anna 102
Red Top Farm, Libertyville 101
Rundles Angus Farms, El Paso 100
Sharp, Earl, Pawnee 97
The All 487th Sale, Springfield 127
Tolan, J. Garrett, Pleasant Plains 2
Tolan, Thornton & Spitzer Sale, Springfield 131
West Woodlawn Farms, Creston 32
Windy Hill Farms, West Frankfort 83-D
Woods and Rust, LeRoy 138

INDIANA

Briarmere Farms, Columbus 144
Greenacre Farms, Morocco 67
Greenmere Farms, Oaktown 132
Misner Farm, Huntington 130

IOWA

Bar H Farms, Columbus Junction 100
Bunker Hill Farm, Searsboro 83-B
El-Jon Farms, Rose Hill 155
Goose Creek Farms, Muscatine 90
Harris, H. H., Angus Farms, Sioux City 81-G
Hopley, Wayland, Atlantic 137
Kosters Angus Farm, Gladbrook 83-C
Maas Brothers, Riverside 142
Marycrest Farms, Maloy 24
McNaughton, Angus Farms, Lawton 83-C
Meier Brothers, Melbourne 96
Page County Breeders, Clarinda 95
- Brown, Glenn, Conway 95
- Cold Springs Farm, Shenandoah 95
- Elburn Farm, Bedford 95
- Ellenwood Farms, Bedford 95
- Horel, A. L. & Son, Blanchard 95
- L'Vista Angus Farm, Maloy 95
- Mileaway Farm, Clarinda 95
- Mount Hope Angus, Clarinda 95
- Pagemere Angus Farms, Clarinda 95
- Russell's Angus Acres, Bedford 95
- Steeve, O. H. & Sons, Clarinda 95
- Stimson Stock Farm, Essex 95
- Terrace View Farm, Clarinda 95

Paradise Stock Farm, Brooklyn 100
Redfern, Kenneth, Yarmouth 96
Studer Angus Farm, Wesley 120
Sunset Knoll Farms, Washington 65
Wilton Farms, Davenport 133

KANSAS

Blackpost Ranch, Olathe 26
Caldwell, G. W. & Ada, Harlan 81-A
Reed Stock Farm, Wichita 4
Simon Angus Farm, Madison 157
W R S Angus Farms, Hutchinson 105

KENTUCKY

All American Futurity, Louisville 139
Blugrass Angus Farms, Lancaster 126
Dixie Stock Farm, Lancaster 135
French Broad Farms, Bowling Green 78
Glen Airy Farms, Versailles 90
Hill Crest Farms, Winchester 134
Sherman Farms, Dry Ridge 84
Whitney, C. V., Farms, Lexington 79
Wiley Stock Farms, Smithfield 130

LOUISIANA

Marydale Farm, St. Francisville 31

MARYLAND

Fair Promise Farm, Betterton 85
Food Fellowship Farm, Towson 81-A
Monocacy Farms, Frederick 134
Wilmae Farm, Monkton 92

MICHIGAN

Grand River Stock Farm, Webberville 9
Great Oaks Stock Farm, Rochester 10
Her-Mel Farms, Milford 140
Raona Farm, Williamston 8
Spring River Farm, Burr Oak 141
Wil-Son-Co Farms, Plymouth 140

MINNESOTA

Glencarnock Stock Farm, Ada 7
Goldberg Stock Farm, Moorehead 153
Highland Stock Farms, Utica 151
Viewlawn Herds, Harmony 153

MISSISSIPPI

Grenada Angus Farm, Grenada 96
Kintyre Stock Farm, Gloster 30

MISSOURI

Bonny Ridge Farm, Bogard 74
Good Earth Stock Farm, New Florence 19-20-21
Green Valley Farms, Liberty 12
Grismere Farms, Cora 74
Hillside Farms, Inc., Washington 83-A
Maughs, Lynn H., Inc., Fulton 81-G
North Central Missouri Breeders, Chillicothe 107
- Blue Ridge Stock Farm, Bethany 107
- Brockman Brothers, Brookfield 107
- Bry-Waters & Carters Angus Farms, Marshall 107
- Edgevale Farm, Chillicothe 107
- Fairview Angus Farm, Eagleville 107
- Gates, Daniel G., Jamesport 107
- Good View Farm, Trenton 107
- Lewands', Chillicothe 107
- Noble, J. A., Brookfield 107
- Penney and James, Hamilton 107
- Ramoore Farms, Chillicothe 107
- Shadyland Farm, Maysville 107
- Smith, Ralph L., Farms, Chillicothe 107

Oakdale Farms, Ravenwood 86
Penney and James, Hamilton 13
Philips, Perry, Farm, Columbia 84
Red Oak Farms, Rocky Comfort 87
Rose and McCrea, Albany 84
Schmidt, A. H. & Sons, Kansas City 83-C
Smith, Ralph L., Farms, Chillicothe 38-39
Thompson, E. W., Sedalia 83-B
Triple-A-Ranch, Jonesburg 81-F

Triple D Stock Farms, St. James 15
Thompson, E. B., Ranch, Defiance 102

NEBRASKA

Beermann, Charles, Dakota City 112
Buschow, A. O. & Sons, Blue Hill 110
Chestnut & Railsback, Lincoln 118
Drahota, Wm., Columbus 113
Drayton, John, Wood Lake 117
First National Bank of Lincoln, Lincoln 108
Hotel Cornhusker, Lincoln 114
Kitty Clover Farms, Omaha 119
Lincoln Chamber of Commerce, Lincoln 109
Maple Dell Farms, Crab Orchard 115
National Bank of Commerce, Lincoln 121
Nebraska Aberdeen-Angus Breeders' Association, Madison 111
Nebraska State Fair, Lincoln 115
Peterson, Elvin, Bertrand 124
Polka, Edward, Riverton 114
Shell Creek Farms, Schuyler 124
South Central Nebraska Breeders, Fairbury 113
Southeast Nebraska Breeders, Syracuse 119
Thurmond Angus Farm, Omaha 116
Up-Mar Stock Farm, Madison 124
Vanderkolk Brothers, Bellwood 120

NEW JERSEY

Crestfield Farm, Hopewell 83-G
Hideaway Farm, Chester 85
H & L Farms, Marlboro 89
Mahrapo Farms, Mahwah 83-E
Shadow Isle Farm, Red Bank ..... Center Spread

NEW YORK

Ankony Farm, Rhinebeck 72-73
Cochran Farm, North Salem 14
Dutchess County Breeders Sale, Millerton 76-77
Ess Kay Farm, East Aurora 28
Niagara Frontier Sale, East Aurora 29
Rally Farms, Millbrook 41

NORTH DAKOTA

Agassiz Farms, Davenport 81-E

OHIO

Aleshire-Fulton Sale, Springfield 22-23
Den-Mor Farms, Wilmington 123
Foosland, Marion 83-A
Goodfellow Homestead Farms, Springfield 129
Ohio Breeders, Columbus 125
Warner Grove Farms, Greenville 11
Wayne Knolls Farm, Marshallville 136

OKLAHOMA

Angus Valley Farms, Tulsa 162
J S Angus Farms, Broken Arrow 33
Hissom, W. B., Sand Springs 101
Pfeiffer Angus Farm, Orlando 98
Robin Hood Farms, Bixby 40
Sky Farm, Miami 34
Southwestern Regional Breeders, Tulsa 99
Sunbeam Farms, Miami 164
Warren's Angus Farm, Idabel 81-C

PENNSYLVANIA

Alimar Farm, Sybertsville 81-E
Ash Grove Farm, New Hope 83-F
Rowan Stock Farm, Landenberg 80

SOUTH DAKOTA

Fox, Nick & Sons, Watertown 81-G

TENNESSEE

Ames Plantation, Grand Junction 104
Cold Saturday Farms & Stanford Farms Sale, Brentwood & Donelson 16
Devon Farm, Nashville 83-G
Dividing Ridge Farm, Piney Flats 83-G
Dodalfa Farms, Philadelphia 130
Double "E" Angus Farms, Madison 18
Harpeth Valley Farms, Brentwood 145
Keefauver Brothers, Jonesboro 93
Leonard & Reedy Farms, Jonesboro 104
Miller, George, Johnson City 104
Spot Steak House Farms, Johnson City 81-A
Steveway Farms, Nashville 63
Sylva Farms, Knoxville 104
Turner Brothers, Covington 104
Williams Stock Farm, Jonesboro 83-G

TEXAS

Alfords Angus Farm, Paris 37
Bar-W Farms, Henderson 98
Essar Ranch, San Antonio 42
Hays Ranch, Kerrville 143
Keillor Ranch, Austin 81-C
McClung, Luther T., Fort Worth 71
Mecom, John, Houston 83-H
M & L Ranch, Burnet 81-H
77 Ranch, Wichita Falls 35
Shahan Angus Ranch, Brackettville 36
Tommy Brook Ranch, Camp San Saba 141

VIRGINIA

Adams Plantation, Lynchburg 81-B
Brandy Rock, Brandy 86
Elysian Farms, Haymarket 86
Kinloch Farm, Supply 3
Old Elkton Farm, Forest 91
Red Gate Farm, Millwood 25
Virginia Breeders Association, Charlottesville 81

WEST VIRGINIA

Greenbrier Stock Farms, Lewisburg 103

WISCONSIN

Badgerlawn, Lancaster 81-G
Glenmere Angus Farm, Mineral Point 150
Liberty Grange Farm, Lancaster 148

AUCTIONEERS

Chandler, Fred, Chariton, Iowa 158
Collison, Ned, Carroll, Iowa 156
Conzelman, Ken, Bozeman, Montana 158
Good, Paul L., Van Wert, Ohio 156
Guffey, Chet, Columbus, Ohio 158
Halsey, J. E., Des Moines, Iowa 156
Haworth, Stan, Warrenton, Virginia 156
Heldenbrand, W. H., Oklahoma City, Oklahoma 156
James, Hamilton, Newton, Illinois 158
Johnston, Roy G., Belton, Missouri 156
Kurtz, Geo. M., Sturgis, Kentucky 156
Lowe, J. I., Clarinda 156
Neet, Calude, Pawnee, Oklahoma 158
Nichols & Moore, Webster City, Iowa 158
Palmer, W. E., Los Angeles, California 156
Reppert School of Auctioneering, Decatur, Indiana 158
Sargent, G. F., Sioux City, Iowa 156
Sims, Ray, Belton, Missouri 158

COMMERCIALS

American Hampshire Sheep Association, Detroit, Michigan 140
Barger Livestock Identifier Co., Webster City, Iowa 149
Berkshire News, Springfield, Illinois 94
Breeders Supply Co., Council Bluffs, Iowa 147
Cattleman, The, Fort Worth, Texas 126
Chester White Swine Record Association, Rochester, Indiana 129
Dana, C. H., Company, Hyde Park, Vermont 94
H. C. Davis Sons Machinery Co., Bonner Springs, Kansas 146
Farnam Equipment Company, Phoenix, Arizona 69
Franklin, O. M., Serum Co., Denver, Colorado 150
Golden Arrow Farms, Huntington, Indiana 132
Graham Scientific Breeding School, Kansas City, Missouri 94
Hampshire Herdsman, Peoria, Illinois 140
Harding & Harding, Geneva, Illinois 128
Hartford Insurance Company, Columbus, Ohio 148
Indiana State Fair, Indianapolis, Indiana 147
Jim Dandy Collar Company, Bradford, Illinois 81-A
Livestock Weekly, Memphis, Tennessee 138
Monarca Manor Farm, Mattoon, Illinois 152
Morford, L. R., Iowa City, Iowa 151
Pacific Stockman, Redwood City, California 126
Payne Tool & Engineering Co., Webster City, Iowa 149
Poland China World, Galesburg, Illinois 152
Ranchmaster Supply Company, Webster City, Iowa 154
Schwab & Bacon, Harlan, Iowa 146
Silver King Products, Oklahoma City, Oklahoma 152
Southern California Rancher, San Diego, California 114
Stone Manufacturing & Supply Co., Kansas City, Missouri 144
Sunbeam Corporation, Chicago, Illinois 138
The American Brahman, Houston, Texas 94
The New Mexico Stockman, Albuquerque, New Mexico 138
Thompson & Gill, Inc., Madera, California 148
United Duroc Record Association, Peoria, Illinois 151
Weston Mfg. & Supply Co., Denver, Colorado 114

The American Aberdeen-Angus Breeders' Futurity

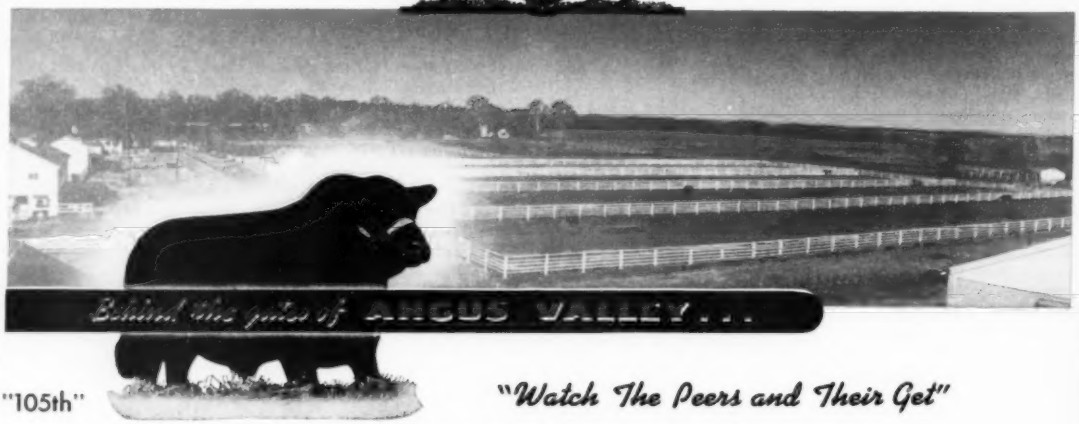

"105th"

"Watch The Peers and Their Get"

The past two months have revealed some very important things concerning these two Sons of PRINCE SUNBEAM 105th.

Black Peer 7th of Angus Valley
Calved February 24, 1946

Sold in our First Annual Sale
February 4, 1947 for $10,000
To Gilnockie Farms, Haywood, Virginia

At Gilnockie's Sale, April 21, 1952

3 Sons and 14 Daughters of Black Peer 7th

17 head brought $64,400

They averaged $3,788—Over 50% above the sale average.

The Sale, 47 lots, averaged $2,468.

The above were the first of the Get of Black Peer 7th to sell at private auction, in Gilnockie's First Annual Sale.

Black Peer 34th of Angus Valley
Calved January 5, 1948

Sold in our Third Annual Sale
January 25, 1949 for $10,000
To Red Oak Farms, Rocky Comfort, Missouri

At Red Oak's Sales, May 19, 1952 and May 12, 1951

4 Sons and 17 Daughters of Black Peer 34th

21 head brought $46,225

They Averaged over $2,200—Almost 50% above the sale average.

The 1952 sale, 64 lots, averaged $1570.

The above were all of the Get of the 34th ever to sell at private auction.

Six of the Tops averaged $4900.

It Might Be Well to Own a Son or a Grandson of 105th

"They Carry on—Too"

"WATCH THE BLACK PEERS AND THEIR GET"

Angus Valley Farms Box 1710 **Tulsa, Oklahoma**

JAY P. WALKER, Owner
Box 1710, Tulsa, Okla.

WALTER WILLIS
Breeding

EARL DUGGER
Herdsman

RAY HARDESTY, Manager
Route 9, Box 575, Tulsa, Okla.

ROSEMERE

Herd founded in 1898 by Mother of Present Owner

—Above Trade Mark Reg. in U. S. Patent Office

A Rosemere 1952 Model

This heifer calf was only 8 months old at the time this picture was taken.

EPPONIA of ROSEMERE 15th

Sire: Barbarian of Deep View 807441	Raona's Burgess Eston 4th 712412	Burgess Eston 3d 573014	Eston of Quality 483388
			Miss Burgess B. 5th 487020
		Erica Ethel 6th 570420	El Katif of Doonholm 537627
			Erichoe 6th 517828
	Barbara of Deep View 6th 704200	Lincolnmere 516571	Epponian of Rosemere 6th
			Gay Lad's Sonora 479126
		Barbara of Rosemere 82d 438761	Blackcapmere 17th 379986
			Barbara of Riverland 2d
Dam: Epponia 8th of Rosemere 793302	Candidate of Broadview 630823	Epponian of Rosemere 8th 478362	Eileenmere 61st 450556
			Epponia C. B. 2d 452209
		Antelope of Rosemere 22d 508835	Barbarian of Rosemere 64th
			Entelope of Rosemere 7th
	Epponia 7th of Rosemere 691390	Eileenmere's Kind 4th 604897	Eileenmere Kindness 539244
			Ladymere 4th 527952
		Epponia 3d of Rosemere 551840	Eileenmere 61st 450556
			Epponia C. B. 333884

This picture and pedigree of one of the young heifers of the Iowa Rosemere herd are shown as a sample of the type and conformation of our Rosemere cattle of today which are the products of 54 years of constructive breeding with a definite goal in mind.

It will be noted that the pedigree of this heifer is rich in Rosemere Epponian breeding, the strain which produced the International grand champion Epponian of Rosemere 8th who subsequently made an outstanding breeding record in the Le Baron herd of Virginia where he became the foundation sire of the now famous Le Baron Epponians. It will be noted also that there is an infusion of our Rosemere Barbara breeding which originated in the undefeated champion of her time and one of the most famous cows of all time, Barbara McHenry 13th.

A recent important sale from the herd was a pair of outstanding heifers which represents two of our most distinguished lines of breeding, the Rosemere Barbara and the Rosemere Eileen, the later family having produced the great Tolan sire Eileenmere 4th and the former a number of International grand champions including probably the best known cow of the breed in recent years, Barbara of Rosemere 100th. These two attractive females will serve as foundation material for Dell Creek Farm, Reedsburg, Wisconsin. Our best wishes go to Mr. and Mrs. George Kohl, the owners of this new breeding establishment.

Write either our Iowa or California farms for information and prices on the fine young animals of both sexes which we now have for sale.

Parent herd—Maquoketa, Iowa
ROLAND EHLERS, Co-Owner and Manager

Western herd—Los Olivos, California
ARNALDO J. MEISGEIER in charge

OTTO V. BATTLES, General Supervisor

Rosemere Farms

MR. AND MRS. OTTO V. BATTLES

MAQUOKETA IOWA

LOS OLIVOS, CALIFORNIA
SANTA BARBARA COUNTY

Sunbeam Bulls--The Breed Improvers

A Summer Special in Herd Bulls

Because of the fine response to Sunbeam Farms Winter Bull Special, and now that we have another group of young Bulls of Serviceable age ready for Sale we announce our Summer Bull Special for June and July.

We realize that most breeders select their Herd Bulls during the fall and winter months, just ahead of the breeding season. However the reason for our Summer Bull Special is to encourage Breeders to select their Bulls early, have the advantage of buying during the off season, also the advantage of the new crop that hasn't been picked, and at a time when you have grass to cheapen the feed cost. Consider your herd bull needs NOW.

Our offering for this Summer Special is of well developed bulls not highly fitted but of the best of breeding and quality. This group of bulls are priced reasonable and should be the answer to your bull requirements. Many purebred breeders each year find our unfitted bulls are the kind of bulls they want, consider the bull you are now using, then see these young bulls, you could help yourself if your bull is not satisfactory.

Commercial breeders, we appreciate the importance of your herd bulls and can supply you with the kind of bulls we believe you want to produce top quality calves, we believe these bulls will suit you.

We have been pleased that for many years one of the finest recommendations for our bulls have been those who are using a Sunbeam Bull in their herd. We wish to thank these breeders. To you Folks in Florida we suggest you visit Mr. and Mrs. Cecil Nettles of Callahan, Florida, and see the new Sunbeam Bull, Prince Sunbeam 840th, a Son of Prince Sunbeam 29th which they recently purchased from us. Mr. T. G. Graham of Kent, Ohio is a new Angus Breeder who has recently selected Prince Sunbeam 811th to use in his herd at Big Horn, Wyoming.

Ask these folks about the selection of young Herd Bull Prospects that are available at Sunbeam Farms. There are many other breeders in all parts of the country who can tell you of this success with a Sunbeam Bull. YES ASK THE MAN WHO IS USING ONE!

"VISITORS ALWAYS WELCOME AT SUNBEAM"

Sunbeam Farms *"Headquarters for Herd Bulls"* **Miami, Okla.**

MR. & MRS. SAM C. FULLERTON **"BOB" BROWN, Herdsman** **PHIL LJUNGDAHL, Manager**

"Ask the Man who is Using One"